

rb RITCHIE BROS.

Auctioneers®

Summer 2019 Agricultural Auction Guide

Over **47** Upcoming Auctions



June 19 – Ogema, SK



June 19 – Marwayne, AB



June 25 – Elbow, SK



July 11 – Melville, SK



June 25 – Girouxville, AB



August 7 – Mundare, AB



June 26 – Wymark, SK

Farming is all about change. And so are we.

There are a lot of moving parts that affect your livelihood – the seasons and weather, commodity prices, currency exchange rates, and the economy. They're all constantly changing.

That's why **Canadian farmers are pros at adapting fast**. And because your needs change, we change too so we can offer you that latest in services and innovation to help make your life a little easier.

In addition to our tried and true on-the farm auctions, we now offer more ways to buy and sell with weekly online auctions and our 24/7 online marketplace. Our mobile app is more popular than ever, allowing farmers to buy and sell on the go, whether they're out in the fields or just out for dinner. We've also recently expanded our line of trucks and equipment trailers designed to support off-site and on-the-farm auctions – **ultimately bringing the full scope of our auction services to your location**.

But no matter how much things change, you can rest assured that one thing always stays the same – Ritchie Bros.' commitment to conducting fair, honest, professional unreserved auctions with no games. Canadian farmers know they can count on us when they need to **buy or sell farming equipment, livestock and real estate**.

You can also count on working with experienced people who know the farming and equipment market, with the full support of our professional marketing, internet and customer service teams working for you behind the scenes. We do whatever it takes to make your auction a success and get you the best returns possible when you sell, or help you get the equipment and land you need to grow your farm operations.

We hope you enjoy our Summer 2019 Auction Guide, featuring **47 on-the-farm auctions, 20 real estate packages**, and **our regular equipment auctions at our permanent auction sites**. We'd like to thank you for your continued support, and look forward to seeing you at one of our upcoming auctions.

Stay safe this #plant19 season!

Jordan Clarke

Sales Director, Agriculture – Western Canada

A blue ink signature of Jordan Clarke, written in a cursive style.

Brennan LeBlanc

Divisional Operations Manager, Agriculture – Western Canada

A blue ink signature of Brennan LeBlanc, written in a cursive style.

Search it. Find it. Bid on it. rbauction.com/mobile.app

Questions? Feedback? Customer Service – 800.211.3983

If you would like more information about our auctions—or you're considering selling—call us toll-free today. We'd be happy to discuss your options with you. **800.491.4494 Canada West • 800.357.0659 Canada East • 800.726.1655 United States**

Summer & Fall 2019 real estate index



Pg 8 Saskatoon, SK – June 17
1 Parcel of Farmland



Pg 9 Valleyview, AB – June 5-6
949.9± Acres Forest Grazing Lease



Pg 28 Aldersyde, AB – June 20-22
Potential Development Land – 1850± Sq Ft Home



Pg 28 Gainford, AB – June 20-22
2012 Built Shop w/Living Quarters



Pg 28 Lac des Iles – Meadow Lake Provincial Park, SK – June 20-22
12 Recreational Lake Lots



Pg 29 Devil's Lake, AB – June 20-22
Undeveloped Country Residential Acreage

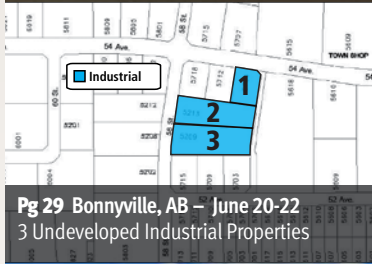

Pg 29 Bonnyville, AB – June 20-22
3 Undeveloped Industrial Properties



Pg 29 Strathmore, AB – June 20-22
896± Sq Ft Modular Home



Pg 36 Okotoks, AB – June 22, 2019
Hobby Ranch – Spectacular Mountain Views



Pg 40 Taber, AB – June 24
2013 6768± Sq Ft Shop w/Office Building



Pg 48 North Battleford, SK – June 25
Residential Acreage w/1120± Sq Ft Bungalow



Pg 72 Valleyview, AB – June 27
5 Parcels of Farmland



Pg 89 Unity, SK – July 23
Future Urban Development



Pg 93 Likely, BC – August 8
2 Parcels of Real Estate



Pg 97 Elk Island Park, AB – October 29
Hobby Ranch – 79.07± Title Acres



Pg 97 Westlock, AB – October 29
2016 Built 3000± Sq Ft Executive Home



Pg 97 Ryley, AB – October 29
Farmland & Proposed Residential Acreage



Pg 97 Newbrook & Thorhild, AB – October 29
2 Parcels of Farmland



Pg 98 Silver Valley, AB – November 19-20
19 Parcels of Farmland



Pg 99 High Prairie, AB – November 14
30 Parcels of Farmland

See complete listings, photos and terms & conditions at

rbauction.com/realestate

Sales Directors



Jordan Clarke
Western Canada
306.539.1882
jclarke@ritchiebros.com



John C Beasley
United States
612.352.7406
jbeasley@ritchiebros.com



Brian Dyck
Northern Alberta
780.777.4464
bdyck@ritchiebros.com



Luke Fritshaw
Northern Saskatchewan
306.260.2189
lfritshaw@ritchiebros.com



Jay Varjassy
Southern Saskatchewan
& Manitoba
306.630.8211
jvarjassy@ritchiebros.com

Agriculture Regional Sales Managers

Divisional Manager



Brennan LeBlanc
Operations
Western Canada
306.280.4878
bleblanc@ritchiebros.com

Operations – Agriculture



Brian Bohn
Assistant Regional
Operations Manager
Alberta/British Columbia
403.382.9224
bbohn@ritchiebros.com



Jana White
Assistant Regional
Operations Manager
Saskatchewan/Manitoba
306.581.5258
jwhite@ritchiebros.com



Andrew Clewes
Yard Manager
Western Canada
306.229.1496
aclewes@ritchiebros.com



Kelly Clarke
Equipment Manager
Western Canada
306.628.8115
kclarke@ritchiebros.com



Travis Sack
Regional Operations
Manager
306.280.0829
tsack@ritchiebros.com

Saskatoon

Opportunity at work



A growing global company with endless opportunities.

Join a growing global company that offers endless career and learning opportunities with a work culture like no other.

Regional Sales Manager (Agriculture)
Lethbridge/Calgary, AB

Sales Coordinator
(Regional Account Sales Coordinator)
Saskatoon, SK

Apply today

rbauktion.com/careers

Questions? Feedback? Customer Service – 800.211.3983

If you would like more information about our auctions—or you're considering selling—call us toll-free today. We'd be happy to discuss your options with you. **800.491.4494 Canada West • 800.357.0659 Canada East • 800.726.1655 United States**

Territory Managers — Agriculture Division



Doug Sinclair
North Peace Alberta
780.933.9156
dsinclair@ritchiebros.com



Paul Dixon
East Peace Alberta
780.518.6249
pdixon@ritchiebros.com



Alex Ginda
North Edmonton
587.983.8757
aginda@ritchiebros.com



Carsen McMann
South Edmonton
780.722.9777
cmcman@ritchiebros.com



Kyle Nielson
South West Alberta
403.894.5548
knielson@ritchiebros.com



Jordan Lightbown
South East Alberta
403.502.4691
jlightbown@ritchiebros.com



Kim Kramer
North West Saskatchewan
306.441.1685
kkramer@ritchiebros.com



Brendan Kramer
North Central Saskatchewan
306.441.6519
bkramer@ritchiebros.com



Darren Teale
North East Saskatchewan
306.278.7373
dteale@ritchiebros.com



Michael Higgs
West Central Saskatchewan
306.481.4440
mhiggs@ritchiebros.com



Jon Schultz
Central Saskatchewan
306.291.6697
jschultz@ritchiebros.com



Mark Perkins
East Central Saskatchewan
306.276.8475
mperkins@ritchiebros.com



Jeff Kurtz
South West Saskatchewan
306.315.3548
jkurtz@ritchiebros.com



Gavin McGown
South Central Saskatchewan
306.539.0433
gmcgown@ritchiebros.com



Kevin Ortt
South East Saskatchewan
306.451.7388
kortt@ritchiebros.com



Steven Perrin
Western Manitoba
204.573.0993
sperrin@ritchiebros.com



Kurt Cormier
Eastern Manitoba
204.918.0613
kcormier@ritchiebros.com



Ben Hochgraber
Montana, North Dakota
& South Dakota
701.425.3391
bhochgraber@ritchiebros.com



Jake Firkins
Illinois
618.972.5224
jfirkins@ritchiebros.com



Ryan Wallace
Nebraska, Kansas &
Missouri
816.956.2124
rwallace@ritchiebros.com



Mike Fargher
Colorado
970.535.6746
mfargher@ritchiebros.com

Ritchie Bros. Real Estate



Jerry Hodge
Alberta Real Estate
780.706.6652
jhodge@ritchiebros.com



Ed Truelove
Saskatchewan Real Estate
306.441.0525
etruelove@ritchiebros.com



Cody Rude
Western Canada
780.217.7386
crude@ritchiebros.com

Strategic Accounts - Agriculture



Follow us @RitchieBrosAg

Is your local representative not on this list?

Visit rbauktion.com/contactus for a complete list of representatives

Upcoming unreserved public auctions

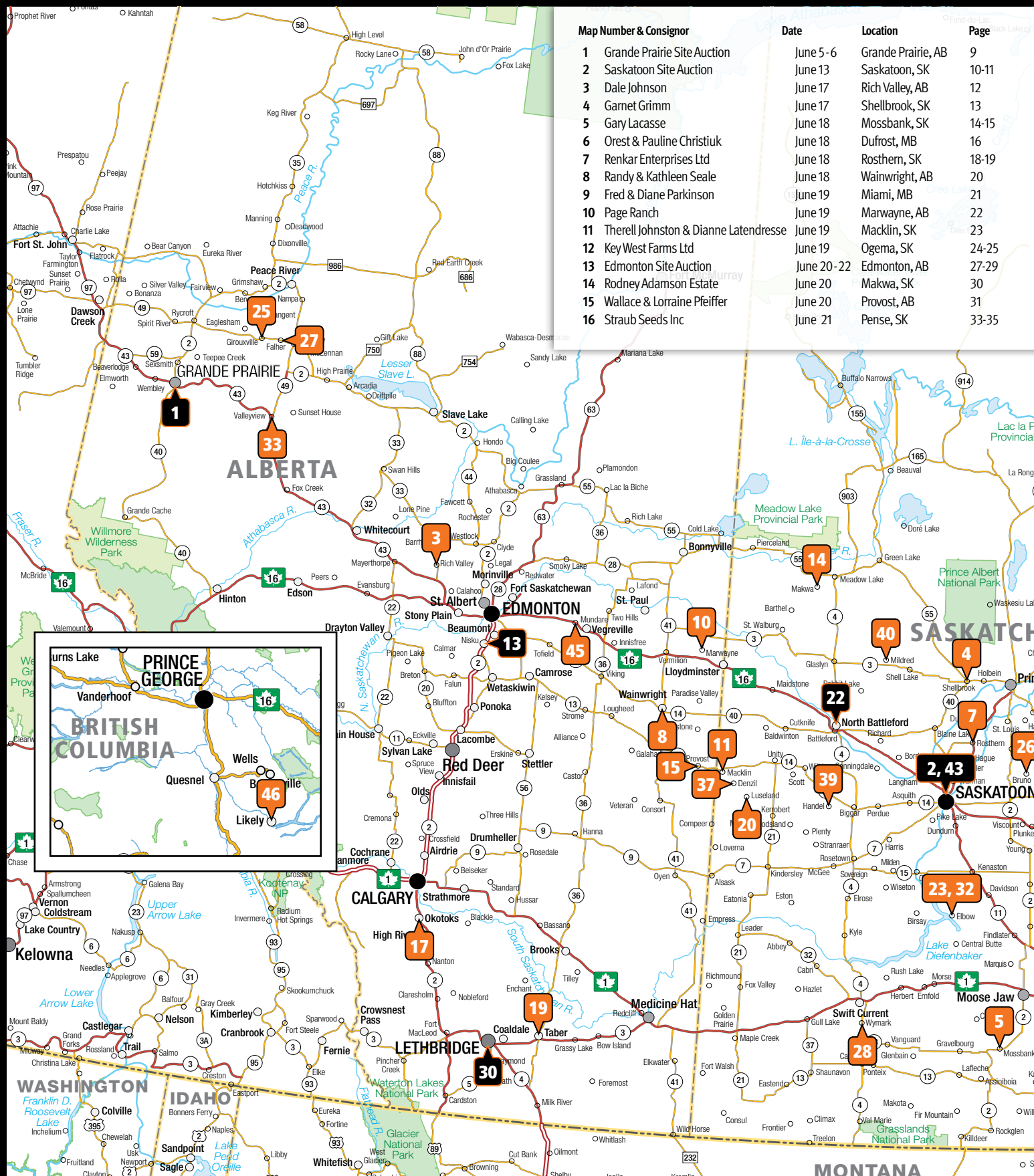

June to August 2019

Map Number & Consignor	Date	Location	Page	Map Number & Consignor	Date	Location	Page
17 LC Ranching	June 22	Okotoks, AB	36-37	33 Rod Klimp & Joyce Hoedl Klimp	June 27	Valleyview, AB	72-73
18 Jonsson Farms	June 24	Glenavon, SK	38-39	34 George McMain	June 27	Wolseley, SK	74
19 Badger Custom Corral Cleaning Ltd	June 24	Taber, AB	40-41	35 Regina Site Auction	July 3	Regina, SK	75-77
20 R & H Farms Ltd & Brymac Farms	June 24	Luseland, SK	42-43	36 Glenn & Michelle Ehalt	July 9	Annaheim, SK	78
21 Danielson Seeds Inc	June 24	Norquay, SK	44-45	37 5 Star Ventures Ltd	July 10	Denzil, SK	79
22 North Battleford Site Auction	June 25	North Battleford, SK	48-51	38 Lawrence Schmidt & the Estate of Darcy Schmidt	July 11	Melville, SK	80-81
23 Bartel Farms	June 25	Elbow, SK	52-53	39 Terry Schommer	July 15	Handel, SK	83
24 Klapak Family Farms	June 25	Candiac, SK	54-55	40 Jim & Donell and Don & Erin Wingerter	July 16	Mildred, SK	84-85
25 Avalanche Farms Inc.	June 25	Girouxville, AB	56-57	41 Rusk Farms	July 17	White Fox, SK	86
26 Gen 4 Collin Farms Ltd	June 26	Bruno, SK	58-59	42 G R Land and Holdings Ltd	July 18	Choiceland, SK	87
27 Norman & Albert Laflamme	June 26	Falher, AB	60	43 Saskatoon Site Auction	July 23	Saskatoon, SK	89
28 Sass Enterprises Ltd	June 26	Wymark, SK	61-63	44 Brandon Site Auction	July 25	Brandon, MB	90
29 R&P Horsman	June 26	Indian Head, SK	64	45 Darryl Kropielnicki	August 7	Mundare, AB	91-92
30 Lethbridge Site Auction	June 27	Lethbridge, AB	66-67	46 John & Kathleen Glenday	August 8	Likely, BC	93
31 G. Dauk Holdings Inc	June 27	Annaheim, SK	68-69				
32 DNW Farms Inc	June 27	Elbow, SK	70-71				



See complete listings at

rbauction.com

Marketplace

An IronPlanet solution

MAKE OFFER

BUY NOW

ITEMS SELLING THROUGHOUT SUMMER

Agriculture Equipment & Real Estate Located in Canada



2012 John Deere 9460R & 18 Ft Degelman
Saskatchewan



2012 Massey Ferguson 8690 – Ontario



2010 Fendt 930 Vario – New Brunswick



2011 New Holland CX8080 – New Brunswick



Torr-Master 50 Ft – Manitoba



2012 Pottinger Synkro 6030 Nova T
Quebec



2013 Jamesway Quad-A Liquid
Manure Spreader – Ontario

Property may be viewed
without an appointment



The Estate of Collette Guzik
SK/RM of Corman Park #344 – Saskatoon, SK
1 Parcel of Farmland – 64.75± Title Acres

35± acres cultivated, hay, water to property, water
supply & maintenance agreement.

**Farmland is currently leased until Dec 31, 2021 at a
rate of \$20 per cultivated acre**

This parcel will close at 1:00 pm CST, June 17, 2019

For more information contact:

Luke Fritshaw Ritchie Bros. Regional Sales Manager
306.260.2189 | lfritshaw@rbauction.com

Ed Truelove – Ritchie Bros. Real Estate – Sask
306.441.0525 | etruelove@rbauction.com

Brokerage – Ritchie Bros. Real Estate Services Ltd.

For property details and to make an offer visit:
IronPlanet.com/realestate

More choice, more ways to get what you need.
Visit **IronPlanet.com/MarketPlace-E**

Grande Prairie, AB



2— Caterpillar D6D w/Danlift DL562D Hyd



2 of 10— 2013 & 2012 Hitachi ZX290LC-5N



2 of 6— Late Model Ford F550 w/Picker



Caterpillar D7R XR Series II



2012 Kenworth T370



2013 Kenworth W900



Hitachi ZX200LC-3

Reg, Kertis and Gil Werklund

1 Parcel of Real Estate – 949.9± Acres Forest Grazing Lease – 172 AUM – Valleyview, AB

Property may be viewed
without an appointment

AB/MD of Greenview

FGL 050001 - NE-34-72-23-W5, SE-34-72-23-W5, NE-35-72-23-W5,
NW-35-72-23-W5, SE-35-72-23-W5, SW-35-72-23-W5

- ▶ 172 AUM, annual lease rental \$251.03. Taxes \$90.13.
- ▶ Lease renewal date Jan 31, 2025.
- ▶ Grazing lease transfer fees are the responsibility of the purchaser.

Contact – Gil Werklund: 780.524.0007

Ritchie Bros. Territory Manager –Paul Dixon: 780.357.3641 Realtor®: Rick Wallan: 780.518.3313 (c) Brokerage: All Peace Realty Ltd.



Grande Prairie, AB – 8 am

Bid in person or online

- ▶ No minimum bids or reserve prices
- ▶ Test and inspect on-site
- ▶ Open to the public, free registration

Location

721076 Range Road 51, Grande Prairie, AB

Featuring:

Complete Dispersal

- Doran Stewart Oilfield Service

More items added daily

Call about selling: 780.538.1100

See complete listings at rbauction.com/grandeprairie

Saskatoon, SK



2012 Caterpillar D10T



2018 Caterpillar 980M



2011 Caterpillar 980H



2011 Caterpillar 966H



2008 Caterpillar 980H



2009 Volvo G960



2007 & 2006 Caterpillar 140H VHP Plus



2014 John Deere 300D Series II



2014 Caterpillar 349EL



2008 Komatsu PC400LC-8



2005 Peterbilt 357 w/CBMW 11 YD3 Drum



1 of 2- 2011 Freightliner M2



Unused- 2017 Cummins 1000 kW



2014 KPI-JCI 6203-32



2012 KPI-JCI 7203-38LP



2011 Astec 2618VM



2016 KPI-JCI K300S



4 of 6- Behlen 3200 Bushel



2004 John Deere 9520



1 of 4- John Deere T670



2010 Rogator 1386 120 Ft



2000 Rogator 1254 90 Ft



2013 Vaderstad Carrier 1225 XL 40 Ft



2015 Lemken Gigant 12 52 Ft



2012 Agco Soilection Four Spreader Box



2011 MacDon FD70 40 Ft



3 of 4- 2016 Freightliner Coronado

Saskatoon, SK — 8 am

Bid in person or online

- ▶ No minimum bids or reserve prices
- ▶ Test and inspect on-site
- ▶ Open to the public, free registration

Location

Hwy 12 North & Cory Road, Saskatoon, SK

Featuring:

Consignments From

- BLS Asphalt Inc. 306.775.0080
- Prairie Coast Equipment, 780.532.8402

More items added daily

Call about selling: 306.933.9333

See complete listings at

rbauktion.com/saskatoon

Dale Johnson

Rich Valley, AB (South of Barrhead)



Sale Starts 10 am – Registration Begins 2 Hours Prior
Internet Bidding & Equipment Begins at **12 NOON**



Alex Ginda
Ritchie Bros. Territory Manager
587.983.8757
aginda@ritchiebros.com
Edmonton Site: 780.955.2486

Dale Johnson: 780.909.8600

Internet Bidding Info: 800.211.3983

Directions: From **RICH VALLEY, AB**, go 1 km (0.62 miles) North to TWP Rd 564, then turn West & go 6.5 km (4 miles), then go 2 km (1.2 miles) North. Yard on West side. **GPS:** 53.878837, -114.448332 **Legal Land Description:** SE 36-56-4-W5



1997 John Deere 9600



1985 Case 1480



2016 K-Line 2945 15 Ft



2010 John Deere 1830 50 Ft w/1910



2008 Premier M100 25 Ft



1996 John Deere 930R



2000 Dodge Ram 2500



1988 Peterbilt 389

Combines

1997 John Deere 9600, s/n H09600X673936, 914 hdr, s/n H00914W671902, reverser, VSR, F&A, rock trap, 800/65R32 F, 18.4-26 R, 2992 sep hrs showing, 4250 eng hrs showing.

1985 Case 1480, s/n 17202340054472, 810 13 ft hdr, s/n 1480111U060148, 30.5L-32 F, 3397 eng hrs showing.

Headers

1996 John Deere 930R 30 Ft Rigid, s/n H00930R666959, Elmer transport.

Case 1010 20 Ft, s/n JJC60077335, to fit Case IH 14, 16, 21 series, P/U reel, hyd F&A, Easy Harvest System header transport.

Swathers

2008 Premier M100, s/n 182430, **2010 D60-S** hdr, s/n 198964, P/U reel, F&A manual, cross auger, trip del, 18.4-26 F, 10.00-16 R, 1399 machine hrs showing, 1822 eng hrs showing.
Hesston 1200 21 Ft, s/n 10129, 540 PTO.

Truck Tractor

1988 Peterbilt Sleeper T/A, s/n 1XP5DB9X1JN251974, Caterpillar 3406, 425 hp, Eaton-Fuller 3406B 13 spd, Peterbilt A/R susp, 12000 lb frt, 40000 lb rears, 248 in. WB, 64 in. Unibolt sleeper, alum wheels, 553,272 km showing.

Mechanics Truck

2000 Dodge 2500 Extended Cab 4x4, s/n 1B7KF2328YJ159237, 5.9 L, A/T, 8 ft bed, 2 comp't alum service box, 278,277 km showing.

Seeding, Tillage & Breaking

2010 John Deere 1830 50 Ft Air Drill, s/n 830X730410, floating hitch, 10 in. spacing, dbl shoot, 4 in. rubber packers, 1910 430 bu 3 comp't tank, s/n 910H730941, variable rate ctrl, sgl fan, 8 in. load auger.

2016 K-Line 2945 16 Ft Disc, s/n 2945T161433, 21 in. serrated frt blade, 21 in. serrated rear blade, 9.5 in. spacing, hitch leveling.

Flexi-Coil S95 60 Ft Harrow Packer, s/n S95A000F009860.
TRAM 26 Ft Chain Harrows, s/n 1229 Fertilizer spreader 540 PTO.

Grain Bins

(4) Westeel-Rosco 2100± Bushel 14 Ft 6 Ring.

Grain Handling Equipment

Bergen S60DD 11 In. x 60 Ft Mechanical Swing Grain Auger, s/n 736T, 540 PTO.

Grain Guard GGF-80511 5 Hp Aeration Fan, s/n 2013FC53440.

Precision Farming

John Deere AutoTrac 200 Autosteer.

Agricultural Equipment

Tractor Dual Wheel Kit.
Combine Dual Wheel Kit.
Combine Tire.
Dual Tires.
Westward P/U Reel.

Livestock Equipment

(4) Miami 250 Bushel Mobile Creep Feeders.
Custombuilt 3 Point Hitch Hydraulic Bale Unroller.
Squeeze.
Alley.
Panels.

Other Items Include

(2) 1000 Gallon Poly Water Tank · 1000 Gallon Poly Water Tank · Slip Fuel Tank · Equipment Parts & Supplies · Misc. Service & Shop Tools ...AND MUCH MORE!

Garnet Grimm

Shellbrook, SK (West of Prince Albert)



Sale Starts 10 am – Registration Begins 2 Hours Prior
Internet Bidding & Equipment Begins at **12 NOON**



Brendan Kramer
Ritchie Bros. Territory Manager
306.441.6519
bkramer@ritchiebros.com
North Battleford Site: 306.445.5000

Garnet Grimm: 306.747.8200 (h)
ggimm@xplornet.ca
Internet Bidding Info: 800.211.3983

Directions: From **SHELLBROOK, SK**, go West 16 km (10 miles) on Hwy 3. Yard on North side. **GPS:** 53.221345, -106.639264

Legal Land Description: SE 15-49-5 W3



1992 Case IH 1680



1990 Ford Versatile 846 Designation 6



1996 Premier 2930 25 Ft



2014 Case IH 3430 Precision



1980 John Deere 4440



2015 Metal Clad Building 32 x 30



2011 MacDon D60-S 25 Ft



2014 Bourgault 7200 72 Ft



1980 Ford 9000



1959 John Deere 830

Tractors

1990 Ford Versatile 846 Designation 6 4WD, s/n D452056, 12 spd standard, Trimble 750 display, Trimble receiver, EZ Pilot autosteer, 4 hyd outlets, aux hyd, 480/80R38, duals, 8655 hrs showing.

1980 John Deere 4440 2WD, s/n 4440H037070R, 130 hp, 148 ldr w/bkt, s/n 032640W, quad range, 2 hyd outlets, 540/1000 PTO, rear wheel weights, 11.0-16 F, 18.4-38 R, duals, New Holland 750 display, Trimble receiver, 12,701 hrs showing.

1959 John Deere 830, s/n 8303289, diesel, 1 hyd outlet, 540 PTO, rear wheel weights, 18.4-34 F, 7.5-18 R, power steering, 24V electric start.

1959 John Deere 830, s/n 8301316, diesel, 1 hyd outlet, 540 PTO, rear wheel weights, 18.4-34F, 7.5-18R, power steering, 6 V pup, motor.

Combine & Header

1992 Case IH 1680, s/n JJC0118479, Swathmaster 1015 P/U, s/n JJC0053713, VSR, F&A, specialty rotor, chaff spreader, internal chopper, 30.5-32 F, 14.9-24 R, exceller kit, chopper concave, 3 cylinders for P/U, Triple drive feederchain w/ silencer kit, Rodono reverser, tailings monitor, crossflow fan, 5001 hrs showing.

2011 MacDon D60-S 25 Ft Draper, s/n 211356, to fit Case IH 1680, P/U reel, hyd F&A, no transport.

Swather

1996 Premier 2930 25 Ft, s/n 103316, MacDon 960 hdr, s/n 102638, P/U reel, 21.5-16 SL F, 9.5L-14 R, Cummins Turbo, 2 spd, DSA, single knife drive, 96 hp, 2444 hrs showing.

Grain Trucks

1980 Ford 9000 T/A, s/n L104H95392, Cummins 855 N14, 300 hp, 10 spd manual, differential lock, spring susp, CIM 20 ft steel box, hoist, roll tarp, 214,835 kms showing.

1975 Ford F500 S/A, s/n F50CCV67427, 330.0 cu in, V8, 4x2, Lux 14 ft steel box, hoist, roll tarp, 14,470 miles showing.

Seeding, Tillage & Breaking

2014 Case IH 3430 Precision Tow-Behind Air Tank, s/n YES047585, 10 in. load auger, 430 bushel, 3 compartment, dual fan, camera in each compt, LED light kit, rear hitch, camera display, AFS Pro 600 display, 18.4-38R, duals. **Purchase terms offered by seller - 25% non-refundable deposit, balance due on or before Nov. 1/19.*

1997 Morris Concept 2000 34 Ft Air Seeder, s/n 2320003233, floating hitch, 9 in. spacing, sgl shoot, 11 in. shovels, 450 lb trips, 4 bar harrows, granular kit.

2014 Bourgault 7200 72 Ft Heavy Harrows, s/n 41746HH-37, 9/16 in. tines, tines±24 in, hyd angle, 5 bar harrows, 21.5-16.1 tires.

1992 Farm King 50 Ft Diamond Harrows, s/n 9260111, 9.5L-15.

1997 Flexi-Coil S95 50 Ft Harrows, s/n S95B000-T080614-99, 10.5 in. tines, 9.5L-15, P30 packers, 5 bar harrows. **John Deere 230 25 Ft Tandem Disc, s/n 024068**, 20 in. deep cone frt blade, 21 in. deep cone rear blade, 9 in. spacing, hitch leveling, smooth blades, scrapers.

John Deere 1600 27 Ft Cultivator, s/n 0027124N, 3 bar harrows, 15.5 in. shovels, rodweeder attachment.

Sprayer

1987 Wilger 8090 90 Ft Field, s/n 8090-412, 800 gal stainless steel tank, wind screens, 12.5-15, 1000 pto, 5+10 gallon nozzles, hyd lift booms, end drain nozzles.

Haying Equipment

1966 New Holland 56 11 Ft Rollabar Hay Rake.
John Deere 8 Ft Semi-Mount Sickle Mower.

Grain Handling Equipment

2012 Farm King 1051 10 In. x 51 Ft Grain Auger, s/n 210019412, Kohler, 40 hp, mover, light kit.

1998 Westfield MK100-51 10 In. x 51 Ft Mechanical Grain Auger, s/n 10846, 540 PTO, reverser, 225/75R15.

1986 Westfield W80-46 8 In. x 46 Ft Grain Auger · 1989 Farm King 741 7 In. x 41 Ft Grain Auger · Leach 6 In. x 27 Ft Grain Auger · Harvey Gjesdal Mini Five In One Rotary Seed Cleaner · (4) Wooden Grain Bins.

Mobile Structures

2015 Metal Clad Building, 32 x 30, (2) 10 ft doors. **Location:** GPS: 53.226653, -106.394112 **Removal date:** July 15, 2019

Other Items Include

(2) Diamond Grain Hoppers · Splitting Stand, for John Deere 830 Tractor · Tanks · Engines · Danberg 8 Ft Tractor Dozer, to fit John Deere 830 · Schwinn IZIP Electric Bike · Misc Shop Supplies
...AND MUCH MORE!

Gary Lacasse

Mossbank, SK (Southwest of Moose Jaw)



Sale Starts 9 am – Registration Begins 2 Hours Prior
Internet Bidding & Equipment Begins at **12 NOON**



Gavin McGown
Ritchie Bros. Territory Manager
306.539.0433
gmcgown@ritchiebros.com
Regina Site: 306.776.2397

Lenard Storey: 306.421.5966

Internet Bidding Info: 800.211.3983

Directions: From **MOSSBANK, SK**, at the Jct of Hwy 2 & Hwy 718, go 9.2 km (5.7 miles) North, then go 2.3 km (1.4 miles) East on Grid 715. Yard on North side.
GPS: 49.945268, -105.793977 **Legal Land Description:** SW 32-11-28 W2



2001 John Deere 9560STS & 2009 John Deere 9770STS



2002 Case IH MX150



2— 1996 Caterpillar 85D, 1999 Bourgault 5710 54 Ft w/5440 & 2002 Bourgault 5710 Series II 54 Ft w/5440

Tractors

1996 Caterpillar 85D Track, s/n 4GR00403, 10 spd powershift, Outback STS display, Hemisphere receiver, 4 hyd outlets, aux hyd, 30 in. tracks, 3964 hrs showing.

1996 Caterpillar 85D Track, s/n 4GR00435, 10 spd powershift, Outback STS display, Hemisphere receiver, 4 hyd outlets, aux hyd, 30 in. tracks, 4215 hrs showing.

2002 Case IH MX150 MFWD, s/n JJA0115584, L755 self-leveling ldr w/bkt, grapple, joystick, 16 spd semi powershift LH rev, diff lock, Outback S2 display, 3 hyd outlets, 540 PTO, 3 pt hitch, 16.9R30 F, 20.8R42 R, 5733 hrs showing.

Combines & Headers

2009 John Deere 9770STS, s/n H09770S731335, 615P 15 ft hdr, s/n H00615P725586, reverser, VSR, auto HHC, F&A, grain tank exts, fine cut chopper, integrated chopper/chaff spreader, yield & moisture, CommandCenter display, lateral tilt fdr house, 800/70R38 F, 28Lx26 R, 2160 sep hrs showing.

2001 John Deere 9650STS, s/n H09650S691004, 914P 14 ft hdr, s/n H00914W690343, reverser, VSR, auto HHC, F&A, grain tank exts, fine cut chopper, integrated chopper/chaff spreader, yield & moisture, GreenStar display, 30.5Lx32 F, 16.9x26 R, 2173 sep hrs showing.

2012 John Deere 635F 35 Ft HydraFlex, s/n 1H00635FJC0746321, to fit 50 series combines, P/U reel, hyd F&A, dividers.

2011 John Deere 635F 35 Ft HydraFlex, s/n 1H00635FAB0741123, to fit 60 & 70 series combines, P/U reel, hyd F&A, dividers.

Trailtech 30 Ft Header Transport.

Swathers

1994 Massey Ferguson 200 30 Ft, s/n C28039, s/n 5535, P/U reel, dbl swath, 21.56x16.1 F, 9.5Lx15 R, 1352 hrs showing.

1997 Westward 3000 30 Ft Pull Type, s/n 114146, 540 PTO.

Truck Tractor

1974 Kenworth K-125 COE Sleeper T/A, s/n 229896, 1693T, Eaton Fuller RT09513 13 spd, Reyco spring susp, 10600 lb frt, 38000 lb rears, 156 in. WB, 32 in. sleeper, Merritt alum headache rack, 258,581 original miles showing.

Grain Trucks

1988 GMC C70 T/A, s/n 1GBL7D1B0JV102486, V8, gas, 5x2, spring susp, 9000 lb frt, 204 in. WB, PTO, 18 ft steel box, hoist, roll tarp, 65,072 km showing.

1976 Chevrolet C65 Scottsdale T/A, s/n CCE676V123781, V8, gas, Eaton Fuller 5x2, spring susp, 9000 lb frt, 228 in. WB, PTO, 20 ft steel box, hoist, roll tarp, 74,000 miles showing.

Trucks

1995 Chevrolet 3500 Cheyenne Utility, s/n 1GBJC34F6SE167968, 6.5 L, diesel, A/T, spring susp, 9 ft body, Puma 150 psi air comp, 84,455 km showing.

2003 Freightliner FL80 T/A Cab & Chassis, s/n 1FVH-BXAK43HM13684, Caterpillar 3126, 330 hp, Eaton Fuller 9 spd, AirLiner A/R susp, 12000 lb frt, 40000 lb rears, 220 in. cab to axle, 495,076 km showing.

1981 Chevrolet Custom Deluxe Flatbed · (2) 1998 Chevrolet 2500 Cheyenne Pickup · 1998 Chevrolet 2500 Cheyenne Extended Cab Pickup · 1997 Chevrolet 1500 Silverado Extended Cab Pickup · 1991 Ford F350 Crew Cab Pickup · 1988 Chevrolet 2500 Cheyenne Extended Cab Pickup · (2) 1985 & 1981 Chevrolet Custom Deluxe Pickups.

Trailers

2014 Doepker 45 Ft Tridem Grain, s/n 2DEGB-SZ32E1030418, steel sides & alum slopes box, air lift 1st & 3rd axles, A/R susp, air scales, roll tarp.

Trailmobile 40 Ft T/A Hiboy, sliding axles, spring susp, 1250 gal poly tank (2) Hold-On poly tanks, Honda GX160 5.5 hp pump.

Timpte 40 Ft T/A Hiboy, spring susp.
(2) Custombuilt 15 Ft x 6 Ft T/A Enclosed, s/n 1X7BC1629LC507666 & s/n 1X7BC1629LC507667, spring susp, 2 in. ball hitch.



1974 Kenworth K-125 & 2014 Doepker 45 Ft



2005 Spra-Coupe 7650 80 Ft



1994 Massey Ferguson 200 30 Ft



1989 Ezee-On 3600 25 Ft



2011 & 2012 John Deere 635F 35 Ft



1995 Bourgault 9400 60 Ft



2017 Degelman LRX51 51 Ft



2000 Bourgault 7200 84 Ft

Fruehauf 45 Ft T/A Van, s/n DXJ626001, spring susp.

1996 Willten ST3 30 Ft Sprayer (Consigned by Darren Gosling: 306.354.7305) · Custombuilt 20 Ft Tridem Equipment · Combine · Swather.

Trenchers

1983 Case TL100, s/n 1222561, Kohler K241T, 10 hp, 36 in. bar.

Seeding, Tillage & Breaking

2002 Bourgault 5710 Series II 54 Ft Air Drill, s/n 37295AH-01, floating hitch, 9.8 in. spacing, dbl shoot, 3.5 in. steel packers, 5440 440 bu 3 comp't tow-behind tank, s/n 37259AS-08, variable rate ctrl, dbl fan, 8 in. load auger, 591 monitor, gran pkg.

1999 Bourgault 5710 54 Ft Air Drill, s/n 36252AH-10, floating hitch, 9.8 in. spacing, dbl shoot, 3.5 in. steel packers, 5440 440 bu 3 comp't tow-behind tank, s/n 36427AS-04, variable rate ctrl, dbl fan, 8 in. load auger, 591 monitor, gran pkg.

2017 Degelman LRX51 51 Ft Land Roller, s/n LR7094, 42 in. roller, 1/2 in. thickness, 12.5Lx15FL.

2000 Bourgault 7200 84 Ft Heavy Harrows, s/n 36782HH-27, 5/8 in. x 26 in. tines.

(3) Morris 80-11 11 Ft Seeders · 1995 Bourgault 9400 60 Ft Cultivator · 1989 Ezee-On 3600 25 Ft Tandem Disc · Massey Ferguson 360 (2) 21 Ft Discers · Melroe 903-818 8 Bottom Plow · 1988 Flexi-Coil S95 60 Ft Harrow Packer · Degelman RP6000 60 In. Rock Picker.

Sprayers

2005 Spra-Coupe 7650 80 Ft High Clearance, s/n 7650JP8P193, 700 gal poly tank, trip nozzle bodies, rinse tank, Raven SCS 5000 display, Outback S3 display, Hemisphere receiver, Outback eDrive autosteer, hyd axle adj, 12.4x38 F, 380/90R46 R, 2126 hrs showing.

1997 Bourgault 1450 90 Ft Field, s/n S2674, 540 PTO driven pump, 1500 gal poly tank, chem mix tank, disc markers, dbl nozzle bodies, fence row nozzles, wind screens, 23.1x26.

Baler

2002 New Holland 688 Round, s/n 28569, 1000 PTO, monitor, kicker.

Grain Bins

2012 Meridian M1615 108± Tonnes 15 Ft Smooth Wall Hopper · 2011 Meridian MGM5000 5000± Bushel 16 Ft Smooth Wall Hopper · Westeel 1620 3500± Bushel 16 Ft Smooth Wall Hopper · Westeel 2500± Bushel 14 Ft Smooth Wall Hopper · Behlen 1604 3000± Bushel 16 Ft 4 Ring Hopper.

Grain Handling Equipment

2003 Westfield MK130-81 Plus 13 In. x 81 Ft Mechanical Swing Grain Auger, s/n 155434, 540 PTO, dual flighting hopper, full bin sensor.

2010 Convey-All TCH 1090-50 10 In. x 90 Ft Hydraulic Swing Grain Auger, s/n 1307129565, hyd mover on swing. (Consigned by Darren Gosling: 306.354.7305)

2000 Farm King Y1060TM 10 In. x 60 Ft Mechanical Swing Grain Auger, s/n 21500900, 540 PTO, reverser.

2002 Sakundiak HD8-1600 8 In. x 52 Ft Grain Auger, s/n 59497, Kohler Command Pro 25. (Consigned by Darren Gosling: 306.354.7305)

2002 Sakundiak HD8-1600 8 In. x 52 Ft Grain Auger, s/n 59553, Kohler Command, 22 hp, elec start.

2011 Sakundiak HD8-46 8 In. x 46 Ft Grain Auger, s/n 71593, Kohler Command Pro, gas, 27 hp, elec start, elec clutch, mover.

2000 Johnson J10-7 7 In. x 10 Ft Transfer Auger, s/n 0000467, Honda GX160, gas, 5.5 hp.

2000 Farm King Y480 Grain Cleaner, s/n 26300330, Baldor, elec, 3 hp, 230 V.

1983 Walinga 510 Grain Vac, s/n MT510F83011285HS.

Other Items Include

(3) Aeration Fans · (4) Bin Heaters · 1998 Farm King Y750R 84 In. Finishing Mower · (3) Poly Swath Rollers · 4 Wheel 3 Point Hitch Hay Rake · 2012 Schulte SDX-102 96 In. Snow Blower · Honda 7 KW Gen Set · 2007 Wacker LTC4L Portable Light Tower · Oshkosh U-30 Aircraft Tow Tractor · Tanks · Westward 3 Point Hitch Tractor Bale Fork · Welders · Drill Press · Shop Tools ...AND MUCH MORE!

Orest & Pauline Christiuk

Dufrost, MB (South of Winnipeg)



Sale Starts 11 am – Registration Begins 2 Hours Prior
Internet Bidding & Equipment Begins at **12 NOON**



Kurt Cormier
Ritchie Bros. Territory Manager
204.918.0613
kcormier@ritchiebros.com
Regina Site: 306.776.2397

Orest Christiuk: 204.347.5118 (h)
204.746.4173 (c), opchrist@xplornet.com
Internet Bidding Info: 800.211.3983

Directions: From **MORRIS, MB**, go East on Hwy 23, at the Jct of Hwy 23 & PR Road 200 go 8 km (5 miles) East, then 0.4 km (0.25 miles) North on Railway St **OR** From **ST-PIERRE-JOLY, MB**, at the Jct of 59 & Hwy 23 go 5.2 km (3.25 miles) West, then 0.4 km (0.25 miles) North on Railway St. Yard on East side.
GPS: 49.359657, -97.051253 **Legal Land Description:** SW 06-05-04 E



1999 John Deere 9610



2004 John Deere 9420 & 2010 John Deere 1890 42.5 Ft w/2012 1910 430± Bu



2006 International 7600 & 2018 Load Line 20 Ft



2010 John Deere 2410 42 Ft



2010 Chevrolet Camaro SS Transformers Special Edition

Tractors

2004 John Deere 9420 4WD, s/n **RW9420P021346**, 425 hp, 24 spd powershift, diff lock, 4 hyd outlets, frt wheel weights, rear wheel weights, 710/70R42 duals, autosteer ready, 5456 hrs showing.

1980 Versatile 835 4WD, s/n **034568**, 12 spd standard, 4 hyd outlets, 460/85R38 duals.

1983 John Deere 4450 2WD, s/n **ROTSG53002083**, 16 spd quad range, diff lock, A/C cab, 3 hyd outlets, 540/1000 PTO, 3 pt hitch, rear wheel weights, 11.00x16SL F, 18.4R38 R, 12,948 hrs showing.

1976 John Deere 2130 2WD, s/n **211687**, 148 ldr, s/n **E0148004345W**, bkt, 8 spd standard, 2 hyd outlets, 540 PTO, 3 pt hitch, 7.5x16 F, 15.5x38 R, 12,297 hrs showing.

Combine & Headers

1999 John Deere 9610 RWA, s/n **H09610X682216**, 914 hdr, s/n **H00914W680498**, reverser, VSR, rock trap, grain tank exts, chaff spreader, fine cut chopper, 30.5Lx32 F, 18.4x26 R, 2423 sep hrs showing.

1996 John Deere 930F 30 Ft Flex, s/n **H00930F666492**, P/U reel, hyd F&A.

1985 John Deere 230R 30 Ft Rigid, s/n **H0230RP611874**, to fit 9600 combine.

Swather

1998 Westward 9300 25 Ft, s/n **117090**, MacDon 960 hdr, s/n **116379**, P/U reel, trip del, 21.5Lx16.1 F, 16.5Lx16.1 R, 4424 hrs showing.

Grain Trucks & Trailer

2006 International 7600 T/A, s/n **1HTWYAHT46J187255**, Cummins L10, 410 hp, Eaton Fuller 18 spd, diff lock, A/R susp, 18000 lb frt, 40000 lb rears, 226 in. WB, 19 ft box, roll tarp, plumbed for pup, rear hoist ctrls, 99,281 original km showing.

1973 Chevrolet C65 T/A, s/n **CME673V140910**, 427 V8, 5x4, diff lock, 10860 lb frt, 32320 lb rears, 204 in. WB, 18 ft box, hoist, roll tarp.

2018 Load Line 20 Ft Pup Grain, s/n **2D9GH2025J1012068**, open ended, steel box, spring susp, roll tarp, dolly.

Automobile & Motorcycle

2010 Chevrolet Camaro SS Transformers Special Edition Car, s/n **2G1FK1EJ9A9175472**, V8, 400 hp, A/T, 116,929 km showing.

1983 Suzuki GS450L D Motorcycle, s/n **JS1GL51L7D2102329**, 6 spd, 15,422 km showing.

Seeding, Tillage & Breaking

2010 John Deere 1890 42.5 Ft Single Disc Air Drill, s/n **890C735337**, 7.5 in. spacing, sgl shoot, 2012 1910 430 bu tow-between tank, s/n **1A81910TTBZ745326**, sgl fan, 10 in. load auger, 710/70R38.

2010 John Deere 2410 42 Ft Deep Tillage Cultivator, s/n **1N02410XTA0012507**, 12 in. spacing, harrows.

Friggstad 41 Ft Cultivator, 12 in. spacing, NH3 pkg, harrows. **Powermatic 110 110 Ft Diamond Harrows.**

Haying Equipment

1994 New Holland 166 64 In. Inverter, s/n **851080**, ground driven, side del.

New Holland 401 Hay Crimper, s/n **5230**, 540 PTO. **3 Pt Hitch Hay Rake.**

Grain Handling Equipment

2013 Farm King 1370 13 In. x 70 Ft Mechanical Swing Grain Auger, 540 PTO, reverser.

2015 Westfield STX80-51 8 In. x 50 Ft Grain Auger, Kohler 25 hp, elec start, hyd mover.

1984 Westfield 7-36 7 In. x 36 Ft Grain Auger, Honda GX340 11 hp, 15L seed treater.

1995 Conveyair 5005 Grain Vac, 1000 PTO, clean up tool, 5 in. poly & steel flex hoses.

B&W Mfg Co Grain Dryer, qty of 3 portable pencil augers, 12v. **Labtronics 919 Moisture Tester**, Ohaus scale, Tecpel 513 digital temp reader.

Pull Scraper

1982 Ashland I80 8 CY Hydraulic, s/n **16234**, 12.5Lx16 F, 16.5Lx16.1 R.

Precision Farming

John Deere GS3 2630 Display, SF1 activation.

John Deere StarFire 3000 Receiver, SF1 activation.

2 - John Deere ATU200 Autosteer, wire harness, on/off switch.

Survey Equipment

Laser Alignment LB-4 Laser Level, tripod, beacon, cab display, Rod-Eye Pro.

Custom Portable Tower, solar panel charger, 12v battery.

Laser Alignment Auto Height Hydraulic Kit.

Equipment Attachments

Category III Q/C 3 Point Hitch, to fit John Deere 7330.

Custombuilt 3 Point Hitch 3 Prong Bale Forks.

Other Items Include

Purebred Charolais Frozen Semen & Embryos, 6 Compt Semen Tank, Semen: Qty of 59, Embryos: Qty of 23 · John Deere WP-2500-8JHB 2500 PSI Pressure Washer · Firestone Tires · Miami 35 Bushel Calf Livestock Feeder · 8 Ft & 10 Ft Round Livestock Feeder · Monsanto Startup 115 Litre Group 9 Herbicide · 6 Ft Steel Swath Roller · 2011 Country Line 60 In. Estate Sprayer · Snow Blowers · Honda F501 42 In. Tiller · Westank-Willock 100 Gallon Slip Tank · DeeZee 48 In. Side Mount Tool Box ...AND MUCH MORE!



Financing and leasing built for today's farmers

Ritchie Bros. Financial Services is proud to provide farmers and agribusinesses with equipment financing solutions that complement existing credit lines and are tailored to individual needs.

We offer:

- ▶ 100% financing and leasing
- ▶ Seasonal payment schedules
- ▶ Free consultation, fast approvals, and no obligations

Talk with us today. We can help you review all of your financing and leasing options, understand your needs, and help you choose the best option available.

Call **1.855.331.7237** or visit **rbfinance.com**

rb RITCHIE BROS.
Financial Services

Renkar Enterprises Ltd

Rene & Karen Gauthier

Rosthern, SK (Northeast of Saskatoon)



Sale Starts 11 am – Registration Begins 2 Hours Prior
Internet Bidding & Equipment Begins at **12 NOON**



Brendan Kramer
Ritchie Bros. Territory Manager
306.441.6519
bkramer@ritchiebros.com
North Battleford Site: 306.445.5000

Rene Gauthier: 306.232.5677 (h)
306.232.7515 (c), rklgauthier@sasktel.net
Internet Bidding Info: 800.211.3983

Directions: From **ROSTHERN, SK**, go 7.5 km (4.6 miles) North on Hwy 11, then 1.1 km (0.7 miles) East and 0.8 km (0.5 mile) South **OR** From **DUCK LAKE, SK**, go 10.8 km (6.75 miles) South on Hwy 11, then 1.1 km (0.7 miles) East and 0.8km (0.5 mile) South.

GPS: 52.718830, -106.261778 **Legal Land Description:** SW 5-43-2 W3



2013 Case IH 8230 & 2011 Case IH 8120



2014 John Deere 9510R & 2018 Morris C2 Contour 61 ft w/9550 ICT



2016 & 2015 MacDon M155 35 Ft

Tractors

2014 John Deere 9510R 4WD, s/n 1RW9510RJEP011163, 510 hp, 18F/6R powershift, diff lock, GS3 CommandCenter display, AutoTrac SF1 activation, StarFire 6000 receiver w/RTK, 5 hyd outlets, aux hyd, HID lighting, rear wheel weights, Michelin IF 800/70R38, Hi Flow hyds, 78 GPM, radar, leather, 2206 hrs showing.

2005 Case IH STX325 4WD, s/n JEE0106834, 325 hp, 16F/2R powershift LH rev, diff lock, Trimble FM750 display, Trimble receiver, Trimble autosteer, 4 hyd outlets, aux hyd, Big 1000 PTO, rear wheel weights, 620/70R42, duals, 57 GPM, 270 PTO hp, 3579 hrs showing.

Combines

2013 Case IH 8230, s/n YDG218347, 3016 15 ft hdr, s/n YDS037250, Swathmaster P/U, reverser, VSR, auto HHC, F&A, long auger, grain tank exts, chaff spreader, MagnaCut fine cut chopper, yield & moisture, AFS Pro 700 display, HID lighting, 20.8R42 F, 750/65R26 R, duals, 826 sep hrs showing, 450 hp, PowerPlus CVT trans, 1055 eng hrs showing. Warranty until Dec. 21, 2019 or 2630 hrs.

2011 Case IH 8120, s/n YBG211325, 3016 15 ft hdr, s/n YBS026290, Swathmaster P/U, reverser, VSR, auto HHC, F&A, auger ext, grain tank exts, chaff spreader, fine cut chopper, yield & moisture, AFS Pro 600 display, HID lighting, 620/70R42 F, 600/65R28 R, duals, 1334 sep hrs showing, 420 hp, 1642 eng hrs showing. Warranty until Dec. 21, 2019 or 3258 hrs.

Headers

2017 MacDon FD75-S 35 Ft Flex Draper, s/n 3044404, to fit Case IH 20-30 Series, split P/U reel, hyd F&A, cross auger, factory transport, hyd tilt, single knife, flexi finger lifters.

2017 MacDon FD75-S 35 Ft Flex Draper, s/n 3044405, to fit Case IH 20-30 Series, split P/U reel, hyd F&A, cross auger, factory transport, hyd tilt, single knife, flexi finger lifters.

Swathers

2016 MacDon M155 35 Ft, s/n 287552, 2017 MacDon D65-S hdr, s/n 306393, factory transport, P/U reel, F&A, FM 750 display, Trimble autosteer, 600/65R28 F, 16.5-16.1 R, 68 machine hrs showing, Cummins, 155 hp, 2 spd, hyd tilt, single knife drive, Roto Shears, 114 eng hrs showing.



2005 Case IH STX325



2011 Brandt 1020XR



2012 Case IH Patriot 3230 100 Ft



2013 New Holland ST830 62 Ft



2— 2017 MacDon FD75-S35 50 Ft Flex Draper



2010 Sunflower 1444 40 Ft



1994 Degelman 6640 40 Ft



2012 Behnke Enterprises 50 Ft

2015 MacDon M155 35 Ft, s/n 271303, 2017 MacDon D65-S hdr, s/n 310617, factory transport, P/U reel, F&A, FM 750 display, Trimble autosteer, 600/65R28 F, 16.5-16.1 R, 47 machine hrs showing, Cummins, 148 hp, 2 spd, hyd tilt, single knife drive, Roto Shears, 99 eng hrs showing.

Truck Tractor

1995 International 8100 T/A Day Cab, s/n 1HSHCAHR8SH670085, Cummins M11, 370 hp, 15 spd manual, A/R susp, 12000 lb frt, 40000 lb rears, 162 in. WB, diff lock, 600,000± km.

Trailers

2012 Behnke Enterprises 50 Ft Tri/A Sprayer, s/n 4L5AB4530CF023900, spring susp, 5 ft beavertail, wood deck, 20 in. flip-up cradles, folding sprayer ramps, Hold-On 3600 US gallon poly tank, 850 US gallon tank, 2 in. plumbing, 210cc water pump, 3-22500 lb axles.

Custombuilt 10 Ft x 4 Ft Transport, steering front axle.

Seeding, Tillage & Breaking

2018 Morris C2 Contour 61 Ft Air Drill, s/n C261182349, 12 in. spacing, dbl shoot, Otico packers, 9550 ICT 3 comp't tow-between tank, s/n 9553184343, variable rate ctrl, dbl fan, 16 in.

load conv, sectional control, 4 in. Morris paired row openers, 1.25 in. secondary lines, Agtron 16 run blockage monitor, TopCon X35 display, Samsung display, stainless steel manifolds, hyd jack, scale, Digi-Star SLC 2400v scale display, Cab Cam display, 3 cameras (1 in each comp't), weight kit, 3578 total acres. **Purchase Terms offered by seller – 25% non-refundable deposit, balance due on or before Nov 1/19.*

2013 New Holland ST830 62 Ft Cultivator, s/n YDS035472, floating hitch, 12 in. spacing, 3 bar harrows, spikes.

2010 Sunflower 1444 40 Ft Tandem Disc, s/n AGC-S14440BZ1000005, 8.75 in. spacing four section, 22 in. discs, smooth blades, C-Flex gangs, harrows.

1994 Degelman 6640 40 Ft Land Roller, s/n 1089, 36 in. roller.

Sprayer

2012 Case IH Patriot 3230 100 Ft High Clearance, s/n YBT029412, 800 gal poly tank, trip nozzle bodies, AFS Pro 600 display, AFS 262 receiver, 520/85R38, 220 hp, 20 in spacing, AIM Command, AutoBoom, AccuBoom 6 section control, 2 in. fill, deluxe surveyor cab, HID lighting, fence row nozzle, AccuGuide, hyd adj axle, Tridekon dividers.

(4) Good Year 320/90R46 Tires, to fit Case IH Patriot 3230 Sprayer.

Grain Cart

2011 Brandt 1020XR 1000± Bu, Big 1000 PTO, scale, roll over tarp, Cab Cam display & 1 camera, Digi-Star GT400 scale display, hyd adj spout, 900/60R32.

Grain Handling Equipment

2008 Sakundiak SLMD12-2200 12 In. x 72 Ft Mechanical Swing Grain Auger, s/n 66559, mover, 540 PTO, reverser, never spill spout, camera (no display), low profile hopper, work light.

2008 Westfield MK100-71 10 In. x 71 Ft Mechanical Swing Grain Auger, s/n 194481, 540 PTO, reverser, work lights, never spill spout, camera (no display), low profile hopper.

100± Bushel 4 Wheel Gravity Wagon · Machine Industries 100± Bushel 4 Wheel Gravity Wagon · Keho 25000 Aeration Heater · Western Industries Seed Treater · E-Kay Bin Sweep · Smith Roles Bin Sweep.

Other Items Include

Ezee On 2200 Post Pounder · Custombuilt 10 Ft Flax Buncher · Koenders 8 Ft Poly Swath Roller · Inland 8 Ft Steel Swath Roller · Flexi-Coil 6 Ft Steel Swath Roller · Pumps · Tanks · Eastwood Sprayer Tire Jack · Misc. Shop Tools ...AND MUCH MORE!

Randy & Kathleen Seale

Wainwright, AB



Sale Starts 11 am – Registration Begins 2 Hours Prior
Internet Bidding & Equipment Begins at **12 NOON**



Carsten McMann
Ritchie Bros. Territory Manager
780.722.9777
cmcman@ritchiebros.com
Edmonton Site: 780.955.2486

Randy Seale: 780.842.2186

Internet Bidding Info: 800.211.3983

Directions: From **WAINWRIGHT, AB**, go 21 km (13 miles) North on Hwy 41 to Battleview Rd (TWP 472) East, turn East 5 km (3 miles) to Rng Rd 63, turn South 1 km (0.6 miles) **OR** From **VERMILLION, AB**, go 32 km (20 miles) South on Hwy 41 to TWP Rd 472, go East 5 km (3 miles) to Rng Rd 63, turn South 1 km (0.6 miles). Yard on the East side. **GPS:** 53.0347880, -110.8060090 **Legal Land Description:** SW 10-47-6 W4



1994 John Deere 8970 & 1992 John Deere 8960



1999 Case IH 2388



2011 Case IH WD1903 30 Ft



1996 Ford L8000 20 Ft
& 2003 Western Star 19 Ft



2004 Bourgault 7200 60 Ft



2014 CJAY Trailer Inc.

Tractors

1994 John Deere 8970 4WD, s/n RW8970H002320, 24 spd powersync, diff lock, 4 hyd outlets, 620/70R42, duals, 8478 hrs showing.

1992 John Deere 8960 4WD, s/n RW8960S004255, 12 spd, diff lock, 4 hyd outlets, 520/85R42, duals, 5639 hrs showing.

1977 John Deere 4430 2WD, s/n 4430H064609R, 16 spd, diff lock, 3 hyd outlets, 540/1000 PTO, 11.00-16SL F, 20.8R38 R, 8216 hrs showing.

Combine

1999 Case IH 2388, s/n JJC0265427, Case IH 1015 13 ft hdr, s/n JJC0311142, Rake-Up 14N 14 ft P/U, s/n 14N95695, reverser, VSR, auto HHC, F&A, rock trap, grain tank exts, chaff spreader, 30.5L - 32 F, 14.9 - 24 R, 2429 sep hrs showing, 3062 eng hrs showing.

Swather

2011 Case IH WD1903 30 Ft, s/n YAG663596, 2011 Case IH DH302 30 ft hdr, s/n YBZB01367, factory transport, P/U reel, F&A, hyd knife drive, ctr del, 21L-28 F, 14L-16.1SL R, susp cab, 476 eng hrs showing.

Trucks

2003 Western Star T/A Grain, s/n 5KJJAEC54PM26780, 14.0 L, 500 hp, eng brake, Eaton Fuller 13 spd, upgraded int pkg, A/R susp, 12000 lb frt, 20000 lb rears, 244 in. WB, alum wheels, CBI 19 ft steel box, hoist, roll tarp, 997170 km showing.

1996 Ford L8000 T/A Grain, s/n 1FDYW82E8TVA19150, Cummins 5.3 L, 275 hp, A/T, spring over beam susp, 13200 lb frt, 40000 lb rears, 222 in. WB, 20 ft steel box, hoist, hyd silage end gate, roll tarp, 136379 km showing.

1988 Ford L9000 T/A Grain, s/n 1FDYU90WXJVA18747, 15 spd, 12000 lb frt, 20000 lb rears, ABC 19 ft steel box, hoist, roll tarp, 28279 km showing.

Chevrolet C60 S/A Cab & Chassis, s/n CCE617V105863, gas, 10 spd, 48809 km showing.

1928 International 1.25 Ton Antique S/A.

Trailers

2014 CJAY Trailer Inc. Car Hauler, s/n 2JAAE792XE1002831 FX9-823-78, 23' plus 5' nose, side escape door, T/A 6000lb axles, drive in and drive out ramp doors.

2012 Big Tex 22GN-25BK+5CP 30 Ft x 8 Ft T/A Gooseneck, s/n 16VGX252XC4633171, 5 ft folding ramps, 10000 lb axles.

2003 Double A AAEQ18 18 Ft x 7 Ft T/A, s/n 2DAEC52723T001670, ramps.

Seeding, Tillage & Breaking

2002 Bourgault 5710 34 Ft Air Drill, s/n 36490AH02, Atom Jet openers, dbl shoot, mid-row banding, steel packers, Bourgault 4250 250 bu 3 comp't tow-behind tank, s/n 7110, dbl fan, 8 in. load auger, mech rate.

Morris CP760 42 Ft Deep Tillage Cultivator, 12 in. spacing, 3 bar Degelman harrows.

Cockshutt 246 17 Ft Deep Tillage Cultivator, 12 in. spacing, hyd lift, 14 in. sweeps.

2004 Bourgault 7200 60 Ft Heavy Harrows, s/n 38203HH16, 24 in. tines, hyd tine pressure.

Flexi-Coil S82 50 Ft Tined Harrows, s/n S82SB001021491.

Crown 600 7 Ft Box Scraper, s/n 071375.

Crown 400 Rock Picker, s/n 1636, hyd lift, hyd dump.

Rock-O-Matic 546 5 Ft Rock Picker, 540 PTO.

Sprayer

Case IH SPX160 100 Ft Field, s/n Y9T041089, hyd pump, 1600 gal poly tank, chem mix tank, trip nozzle bodies, wind screens, rinse tank, 18.4-26.

Grain Bins

Weninger Magnum 40± Tonnes Epoxy Lined Hopper.

Westeel Magnum F 60± Tonnes Hopper.

(4) Westeel-Rosco 4000± Bushel 19 Ft 5 Ring Hopper.

(4) Westeel-Rosco 1950± Bushel 14 Ft 5 Ring Hopper.

Westeel-Rosco 1700± Bushel 14 Ft 4 Ring Hopper.

(2) Westeel 9500± Bushel 27 Ft 5 Ring.

(4) Westeel-Rosco 4400± Bushel 19 Ft 7 Ring.

Grain Handling Equipment

Kongsilde Cushion-AIR 500 6 In. Grain Vac, s/n 06190012, 1000 PTO, hoses.

1998 Westfield MK100-61 10 In. x 61 Ft Mechanical Swing Grain Auger, s/n 108929, 540 PTO.

2004 Sakundiak HD8-1200 8 In. x 40 Ft Grain Auger, s/n 61422, PTO auger, 540 PTO.

1992 Sakundiak HD7-1200 7 In. x 40 Ft Grain Auger, s/n 47106, PTO auger, 540 PTO.

1981 Sakundiak HD6-41 6 In. x 41 Ft Grain Auger, s/n 29489, PTO auger, 540 PTO.

Caldwell ILC28-1012 10 Hp Aeration Fan, s/n 95D17, sgl phase.

Flaman IL28-10-1-0 10 Hp Aeration Fan, s/n IL96101016, sgl phase.

(2) Flaman FCJ-24-5-1 5 Hp Aeration Fan, sgl phase.

(2) Grain Guard GG24-100 Aeration Heaters, propane.

(2) Grain Guard IL24-5-1-1 5 Hp Aeration Fans, sgl phase.

Mini Excavator

2017 TMG Industries TMG215, s/n 34700, custombuilt S/A trailer, hyd outriggers, 12 in. digging bkt.

Tractor Attachments

Custombuilt 10 Ft Landscape, pull type, hyd lift.

Degelman 12HD 12 Ft 2 Way Tractor Dozer, s/n 4250, to fit John Deere 4430 2WD tractor.

Other Items Include

Tanks · Eaton Control Panel · Chem Handler I · Antique Horse Drawn Single Plow · John Deere 500C Antique Disciller · John Deere Antique 3 Bottom Plow · 10 Ft Steel Swath Roller · Antique Pull Type Grader ...**AND MUCH MORE!**

Fred & Diane Parkinson

Parkinson Farms Ltd

Miami, MB (Southwest of Winnipeg)



Sale Starts 11:30 am – Registration Begins 2 Hours Prior
Internet Bidding & Equipment Begins at **12 NOON**



Kurt Cormier
Ritchie Bros. Territory Manager
204.918.0613
kcormier@ritchiebros.com
Regina Site: 306.776.2397

Fred & Diane Parkinson: 204.435.2140 (h)
204.745.0131 (c), jfparkin7@gmail.com
Internet Bidding Info: 800.211.3983

Directions: From **MIAMI, MB**, at the Jct of Hwy 23 & PR338, go 6.8 km (4.25 miles) North **OR** From **CARMAN, MB**, go West on PR245, at the Jct of PR245 & PR338, go 7.6 km (4.75 miles) South. Yard on West side. **GPS:** 49.432980, -98.252443 **Legal Land Description:** SE 31-05-06 W



2012 Case IH Magnum 260, 2003 Case IH SDX40 40 Ft w/2002 ADX3360



2008 Case IH 7010



1999 Mack CH613



1999 Premier 2930 25 Ft



2012 Elias Reliabelt 85 Ft



2010 Case IH 2020 30 Ft



2- 2015 Meridian 4000± Bu
& Vidir 3000± Bu

Tractor

2012 Case IH Magnum 260 MFWD, s/n ZBRD07847, powershift LH rev, diff lock, AFS Pro600 display, auto steer ready, 4 hyd outlets, 540/1000 PTO, 3 pt hitch, frt weights, 380/85R30 duals F, 420/80R46 duals R, 1539 hrs showing.

Combine & Header

2008 Case IH 7010, s/n HAJ202189, 2009 2016 hdr, s/n CCC0022941, reverser, VSR, auto HHC, F&A, grain tank exts, chaff spreader, chopper, yield & moisture, AFS Pro600 display, 262 receiver, autosteer, lateral tilt feeder house, set of 4 lrg wire concaves, 800/65R32 F, 480/70R30 R, 748 sep hrs showing.

2010 Case IH 2020 30 Ft Flex, s/n Y9ZL50659, to fit 7010 combine, P/U reel, hyd F&A, dbl knife drive, sgl pt hook-up, 30 ft transport.

Swather

1999 Premier 2930 25 Ft, s/n 124740, MacDon 972 hdr, s/n 129474, EZ-Guide 500 display, receiver, EZ-Steer autosteer, F&A, hyd tilt, 21.5x16.1L F, 7.5x16 R, 1728 hrs showing.

Grain Trucks

1999 Mack CH613 T/A, s/n 1M1AA13Y7XW099187, 350 hp, Eaton Fuller 10 spd, A/R susp, 5400 kg frt, 18200 kg rears, Loadline 20 ft box, hoist, roll tarp, plumbed for pup, rear hoist ctrl, 939,960 km showing.

1973 Chevrolet C65 S/A, s/n CCE663V136121, V8, 5x2, spring susp, 10860 lb frt, 18500 lb rears, 15 ft box, hoist, roll tarp.

Equipment Trailer

2008 H&H Speed Loader MX 20 Ft x 6 Ft 10 In. T/A, s/n 2HXPTD2N38P000269, spring susp, ball hitch, (2) 3175 kg axles, manual hyd tilting deck.

Seeding, Tillage & Breaking

2003 Case IH SDX40 40 Ft Single Disc Air Drill, s/n CBJ0017086, 7.5 in. spacing, sgl shoot, 2002 ADX3360 tow-behind tank, s/n CBJ0005016, variable rate ctrl, dbl fan, 10 in. spacing, dbl nozzle bodies, rinse tank, EZ-Boom 2010 ctrl, hyd boom ctrl joystick, harness, 14.9R46

1990 Bourgault 8800 36 Ft Air Seeder, s/n 823866, 8 in. spacing, sgl shoot, 2115 tow-behind tank, s/n 3012, sgl fan, 12.4x16. 10 in. spacing.

John Deere T0230 20 Ft Tandem Disc, s/n 025082, 19 in. smooth faced blades F, 20 in. smooth faced blades R, 9 in. spacing, hitch leveling, mud scrapers.

Bergen 48RB 48 Ft Harrows, s/n 1157, 18 in. x 1/2 in. tines.

1995 Flexi-Coil 75 40 Ft Coil Packers, s/n S75B000-R067563.

Sprayer & Pull Scraper

2002 Flexi-Coil 67 90 Ft High Clearance Field, s/n S67-112013-02, hyd pump, 850 gal poly tank, chem mix tank, foam markers, dbl nozzle bodies, rinse tank, EZ-Boom 2010 ctrl, hyd boom ctrl joystick, harness, 14.9R46

Eversman 650 5 CY Hydraulic Pull Scraper, s/n 6504624

Grain Bins

(2) Meridian GM4000 4000± Bushel 16 Ft Hopper · Behlen 3300± Bushel 16 Ft Hopper Bin · Meridian 3000± Bushel 16 Ft Hopper · Vidir 3000± Bushel Hopper Bin · Meridian GM2000 2000± Bushel 14 Ft Hopper Bin · (2) Westeel 14-07 2500± Bushel 14 Ft Hopper · Lode King 1650± Bushel 14 Ft Hopper Bin · Westeel 14-04 1600± Bushel 14 Ft Hopper Bin · (2) Butler 18-05 4000± Bushel 18 Ft.

Grain Handling Equipment

2012 Elias Reliabelt 85 Ft Grain Conveyor, Kohler Command Pro, hyd mover.

2014 Meridian 10-46HD 10 In. x 46 Ft Grain Auger, Kohler Command Pro 35 hp, mover.

Sakundiak HD7-1600B 7 In. x 51 Ft Grain Auger, PTO.

Sakundiak HD7-1000 7 In. x 33 Ft Grain Auger, 7 hp, elec.

Caldwell F18-312 3 HP Aeration Fan, 18 in. diam.

Farm Fan 3911 3 HP Aeration Fan, 18 in. diam.

GSI 1 HP Aeration Fan, 14 in. diam.

GSI 3 HP Aeration Fan, 18 in. diam.

160± Bushel Gravity Grain Wagon.

Other Items Include

2008 Meridian 4300 L 2 Comp't Fuel Tank w/ FillRite Pumps · EZ-Steer Autosteer, EZ-Guide 500 Display, Receiver, Motor, Harness, Terrain Compensator Box · Category III Q/C 3 Point Hitch · (2) 320/90R54 Tires & Rims · (3) Grain Hoppers · Wheatheart 10 Ft Hyd Bin Sweep · Aeration Fan Transition · (4) Hard Thrash Concaves, to fit AFX Combines · 2 In. Water Pump · Drill Fill Kits **...AND MORE!**

Page Ranch

Marwayne, AB (Northwest of Lloydminster)



Sale Starts 10 am – Registration Begins 2 Hours Prior
Internet Bidding & Equipment Begins at **12 NOON**



Alex Ginda
Ritchie Bros. Territory Manager
587.983.8757
aginda@ritchiebros.com
Edmonton Site: 780.955.2486

Dennis: 306.481.3047

Internet Bidding Info: 800.211.3983

Directions: From **MARWAYNE, AB**, go 7.4 km (4.5 miles) North on Hwy 45/897 then continue 4.9 km (3 miles) West on Hwy 45 to Rng Rd 34 then go North 4 km (2.5 miles). Yard on West side. **GPS:** 53.6209, -110.3997 **Legal Land Description:** NE-32-53-3-W4



2004 Challenger MT845 & 2004 John Deere 1895 w/1910



1997 John Deere 9600 & 1994 John Deere 9600



2007 John Deere 7420



2014 John Deere W235 16 Ft



2004 Kenworth T800 & 2013 Wilson 53 Ft



2005 Kenworth T800



2014 Manac 53 Ft

Tractors

2004 Challenger MT845 Track, s/n AGCMT845ABBP40431, NovAtel receiver, 5 hyd outlets, aux hyd, 36 in. tracks, 2067 hrs showing.

2007 John Deere 7420 MFWD, s/n RW7420D060753, 741 ldr w/bkt, s/n W00741C011069, grapple, silage screen, IVT, LH rev, diff lock, 3 hyd outlets, aux hyd, 540/1000 PTO, 3 pt hitch, 480/70R28 F, 580/70R38 R, joystick, sgl pt hyd ldr hookup, 4955 hrs showing.

Combines

1997 John Deere 9600, s/n H09600X671374, 914 14 ft hdr, s/n H00914W655563, reverser, auger ext, chaff spreader, fine cut chopper, 30.5L-32 F, 14.9-24 R, 1796 sep hrs showing, 2630 hrs showing.

1994 John Deere 9600, s/n H09600X655784, 914 14 ft hdr, s/n H00914W655483, reverser, chaff spreader, fine cut chopper, 30.5L-32 F, 11.00-24SL R, 2321 sep hrs showing, 3338 hrs showing.

Trucks & SUV

2005 Kenworth T800 Tri-Drive Grain, s/n 1NKDX-BEX95R975483, Caterpillar C15, 475 hp, eng brake, Eaton Fuller 18 spd, trip diff lock, upgraded int pkg, A/R cab, 12 bag A/R susp, 16000 lb frt, 58000 lb rears, 268 in. WB, alum wheels, Cross Country 24 ft steel box, roll tarp, plumbed for pup, 274,133 km showing.

2004 Kenworth T800 Sleeper T/A, s/n 1XKDD-B0X94R971812, Caterpillar C15, 475 hp, eng brake, Eaton Fuller 18 spd, dbl diff lock, upgraded int pkg, A/R cab, Neway A/R susp, 16000 lb frt, 46000 lb rears, 248 in. WB, 42 in. sleeper, alum wheels, alum headache rack, air lift wide load sign, 757,455 km showing.

2010 Ford Explorer Sport Trac XLT 4x4 Pickup · 2005 Cadillac Escalade EXT Sport Utility Vehicle.

Trailers

2009 Merrit 39 Ft T/A Grain, s/n 1MT2P39249H019960, alum box, A/R susp, roll tarp.

1998 Merrit 46 Ft Tri/A Grain, s/n 1MT2P463XWH011618, alum box, A/R susp, roll tarp.

2014 Manac 53 Ft Tridem Bale Hauler Step Deck, s/n 2M5131611E1141638, A/R susp, 11 ft top deck, 42 ft deck, Dew-Fab air ctrl bale rack.

2013 Wilson 53 Ft T/A Aluminum Cattle Liner Stock.

1993 Sooner 20 Ft x 7 Ft T/A Gooseneck Aluminum Stock.

Seeding, Tillage & Breaking

2004 John Deere 1895 43 Ft Air Drill, s/n 895X705152, floating hitch, 10 in. spacing, sgl shoot, on-row packers, 1910 390 bu 3 comp't tank, s/n 910H705369, variable rate ctrl, sgl fan, 8 in. load auger.

Pull Scraper

Leon 1700 8 Ft 6 In. Dolly Wheel, s/n 152302, 16.9 cu yd.

Haying Equipment

2014 John Deere W235 16 Ft Disc Mower Conditioner, s/n 1E0W235RTEE400181, 995 header, s/n 1E00995RLEE400681, rubber on rubber rollers, 453 hrs showing.

2004 New Holland 166 Ground Driven Inverter · 2013 Frontier WR6012 12 Wheel Hay Rake.

Grain Handling Equipment

2005 Westfield MK130-71 13 In. x 71 Ft Mechanical Swing Grain Auger, s/n 165010, 540 PTO, dbl flighting hopper, hyd hopper swing.

1998 Westfield W80-51 8 In. x 51 Ft Grain Auger.
Brandt 740 7 In. x 40 Ft Grain Auger.

Other Items Include

2004 John Deere 1435 60 In. Ride On Lawn Mower · 2010 John Deere Z710A 54 In. Zero Turn Lawn Mower · Kubota F2560 72 In. Ride On Lawn Mower · 2007 Bale King 3110 TR Bale Processor · 2006 John Deere HPX Gator 4x4 Utility Vehicle · 2011 Can-Am Commander Rotax 1000 4x4 Side By Side ATV · Kawasaki Brute Force Vtwin 750 4x4 Quad · 2007 Degelman 12-46/57 12 Ft 4 way Tractor Dozer, to fit John Deere 7420 MFWD tractor · 2008 Degelman 12-46/57 12 Ft 4 way Tractor Dozer, to fit John Deere 7520 MFWD tractor ...AND MUCH MORE!

Therell Johnston & Dianne Latendresse

Macklin, SK (West of Unity)



Sale Starts 11 am – Registration Begins 2 Hours Prior
Internet Bidding & Equipment Begins at **12 NOON**



Michael Higgs
Ritchie Bros. Territory Manager
306.481.4440
mhiggs@ritchiebros.com
North Battleford Site: 306.445.5000

Therell Johnston: 306.753.2464 (h)
306.753.7498 (c), tjcl@lincsat.com
Internet Bidding Info: 800.211.3983

Directions: From **MACKLIN, SK**, go 7.75 km (4.8 miles) South/East on Hwy 31 and 1.75 km (1.08 miles) North. **GPS:** 52.293972, -109.859608

Legal Land Description: SW 30-38-27 W3



1997 John Deere 9600



1997 John Deere 9100



2004 Freightliner Columbia



1996 Bourgault 8800 36 Ft w/2195



Riteway 8155 50 Ft



1985 Massey Ferguson 785 19 Ft



Sakundiak HD8-1600



1974 Ford F700



1978 Chevrolet Scottsdale 30

Tractors

1997 John Deere 9100 4WD, s/n RW9100H010015, 260 hp, 24 spd, 3 hyd outlets, aux hyd, 520/85R38, duals, 6170 hrs showing.

1952 Massey Harris 44 Antique, s/n 42248.

Combine

1997 John Deere 9600, s/n H09600X671437, 914 14 ft hdr, s/n H00914W670314, VSR, auto HHC, rock trap, chaff spreader, chopper, 30.5-32 F, 14.9-24 R, 2818 sep hrs showing, Kirby spreader, Calmar spout, 3990 eng hrs showing.

Swathers

1985 Massey Ferguson 785 19 Ft, s/n C009473, P/U reel, 13.5-16.1 F, 6 cyl, gas, crop lifters.

1999 Case IH 8230 30 Ft Pull Type, s/n CFH0167061, Ull P/U reel, crop lifters, hyd Roto Shear.

Premier 36 Ft Pull Type, 1000 PTO, bat reel. (Consigned by Johngaard Farms Ltd – Gary Johnston: 306.753.7974)

Trucks

2004 Freightliner Columbia T/A Grain, s/n 1FUJA6CK24LN42036, Detroit Series 60 14.0 L, 515 hp, Eaton Fuller 10 spd manual, A/R susp, 12000 lb frt, 40000 lb rears, CIM 20 ft steel box, remote end gate, elec roll tarp, 342667 km showing.

1978 Chevrolet Scottsdale 30 S/A Grain, s/n CCL338V143009, 350 V8, 4 spd, Camrose Lumber 10 ft wood box, hoist, DRW, 77354 km showing.

1974 Ford F700 S/A Grain, s/n F70EVU49927, 361HD V8, 5x2, 13 ft wood box, drill fill plumbing, 100387 miles showing.

1978 Chevrolet 10 Custom Deluxe Pickup, s/n CCL1481168794, 350 V8, 4 spd.

Seeding, Tillage & Breaking

1996 Bourgault 8800 36 Ft Air Seeder, s/n 823789, floating hitch, 9 in. spacing, sgl shoot, poly packers, 2195 195 bu 2 comp't tank, s/n 2652, sgl fan, HD trips.

Riteway 8155 50 Ft Heavy Harrows, s/n 09-811132, 24 in. x 9/16 in. tines, Good year 16.5L-16.1SL.

Riteway 43 Ft Harrow Packer, s/n 83022, 1.5 in. coil packers, 10 in bent tine harrows, Firestone 11L-15.

Morris CP725 Magnum 29 Ft Cultivator, s/n 81-15111, 12 in. spacing, 3 bar harrows, Gandy air spread 5416. 15 in. sweeps.

Morris B3-36 Rodweeder 36 Ft Cultivator, s/n 79227, 3 bar harrows.

Cockshutt 247 14 Ft Cultivator, 14 in. spacing, 3 bar harrows. **Cockshutt 18 Ft Tandem Disc**, 19 in. serrated frt blade, 19 in. deep cone rear blade, scrapers.

Haybuster Rock-Eze H106 Rock Picker, s/n 79310, hyd driven, high dump.

Sprayer

Vertec 60 Ft T/A Pull Type, s/n VS03233, 600 gal poly tank, 11L-15, hyd pump.

Haying Equipment

Vicon 5 Wheel Hay Rake.

Grain Bins

(4) Butler 3450± Bushel 18 Ft 4 Ring Hopper.
Westeel-Rosco 3750± Bushel 19 Ft 5 Ring Hopper.

Grain Handling Equipment

Sakundiak HD8-1600 8 In. x 53 Ft Grain Auger, s/n 59533, Kohler Command Pro, 20 hp, elec start, hyd mover/lift.

Sakundiak HD7-1400 7 In. x 46 Ft Grain Auger, s/n 61119, Kohler Command Pro, 20 hp, hyd mover/lift.

Kongsilde Grain Vac, s/n 10001861, 540 PTO, 6 in. flex hose.

Precision Farming

New Holland FM 750 Display, Ez-Steer, receiver.

Tanks

2012 Westeel 1000 Gallon Fuel, s/n M1200470, GPI M-3120 1/3 hp pump, single wall.

BMI 500 Gallon Fiberglass.

Westeel Rosco 100 Gallon Slip, GPI 1505 12v transfer pump.

Other Items Include

Labtronics 919 · CCIL 15 Discer · Enclosed Cutter · 8 Ft Steel Swath Roller · 6 Ft Steel Swath Roller · MTD 24 In. Walk Behind Rototiller · John Deere 826D 2 Stage Snow Blower · Bin Doors · Royal Crest Antique Stove · Drill Fills · Coil Packers · 98,000 Btu Heater · Drill Stem · Auger Hoppers · Cultivator Shovels · Wood Stove · Shop Tools · Engines ...AND MUCH MORE!

Key West Farms Ltd

Keith & Stephanie Bacon

Ogema, SK (Southwest of Regina)



Sale Starts 10 am – Registration Begins 2 Hours Prior
Internet Bidding & Equipment Begins at **12 NOON**



Gavin McGown
Ritchie Bros. Territory Manager
306.539.0433
gmcgown@ritchiebros.com
Regina Site: 306.776.2397

Keith Bacon: 306.459.7779
thefarm@sasktel.net

Internet Bidding Info: 800.211.3983

Directions: From **OGEMA, SK**, at the Intersection of Hwy 13 & Hwy 623, go 6.4 km (4 miles) North on Hwy 623, then go 3.2 km (2 miles) West, then go 1.6 km (1 miles) North, then go 0.8 km (0.5 miles) West. Yard on South side. **GPS:** 49.650162, -104.970496 **Legal Land Description:** NE 18-08-22 W2



2011 Case IH Steiger 600HD & 2016 Seed Hawk XL 70 Ft & 2016 Case IH 4955



2— 2014 Case IH 8230



2012 Case IH Patriot 4430 120 Ft

Tractors

2011 Case IH Steiger 600HD 4WD, s/n ZBF125384, 16 spd powershift LH rev, diff lock, hi flow hyd, 6 hyd outlets, aux hyd, 800/70R38, duals, AccuGuide ready, 2001 hrs showing.

2015 Case IH Maxxum 145 MFWD, s/n ZFEV02815, L765 ldr w/ Q/C bkt, joystick, CVT LH rev, diff lock, 4 hyd outlets, 540/1000 PTO, 3 pt hitch, rear wheel weights, 16.9R28 F, 20.8R38 R, 451 hrs showing.

2011 Case IH Magnum 225 MFWD, s/n ZBRH01527, CVT LH rev, diff lock, AFS Pro 600 display, 3 hyd outlets, aux hyd, 540/1000/Big 1000 PTO, 3 pt hitch, 380/35R34 F, 650/65R42 R, 1714 hrs showing.

2010 John Deere 2305 4WD Utility, s/n LV2305H624513, Yanmar 3 cyl, 24 hp, joystick, 3 pt hitch, 540 PTO, 2 hyd outlets, 18/8.50x10 F, 26/12.00x12 R, 275 hrs showing.

Combines

2014 Case IH 8230, s/n YDG222626, 3016 15 ft hdr, s/n YDS048144, reverser, VSR, auto HHC, F&A, long auger, chaff spreader, chopper, yield & moisture, AFS Pro 700 display, 262

receiver, AccuGuide autosteering, lateral tilt fdr house, 520/85R42 F, 600/65R28 R, duals, 1173 sep hrs showing, power folding grain tank exts.

2014 Case IH 8230, s/n YDG222629, 3016 15 ft hdr, s/n YDS048150, reverser, VSR, auto HHC, F&A, long auger, chaff spreader, chopper, yield & moisture, AFS Pro 700 display, 262 receiver, AccuGuide autosteering, lateral tilt fdr house, 520/85R42 F, 600/65R28 R, duals, 1228 sep hrs showing, power folding grain tank exts.

Headers

(2) 2015 MacDon FD75 40 Ft Flex Draper, s/n 281578 & s/n 281579, to fit Case IH AFX & newer midrange, all NH CR/CX combines, split P/U reel, hyd F&A, cross auger, factory transport.

Swather

2007 Westward M150 35 Ft, s/n 177261, 2006 MacDon FD60 35 ft hdr, s/n 174133, factory transport, P/U reel, F&A manual, Outback STS display, Hemisphere receiver, Outback eDrive autosteering, 18.4x26 F, 16.5x16.1SL R, 1214 machine hrs showing, Roto-Shears, Freeform MT2000 9 ft poly swath roller.

Trucks

2006 Freightliner Columbia Sleeper T/A, s/n 1FUJA6CV96LV46274, Mercedes-Benz, 450 hp, eng brake, Eaton Fuller 13 spd, A/R cab, A/R susp, 60 in. sleeper, alum wheels, 630,115 km showing.

2004 International 8600 Sleeper T/A, s/n 1HSHXAH04J020375, Cummins M11, eng brake, Eaton Fuller 13 spd, A/R cab, A/R susp, 12000 lb frt, 40000 lb rears, 185 in. WB, 30 in. sleeper, alum wheels, 1,170,927 km showing.

2007 Kenworth T600 T/A Grain, s/n 1XKADU9X17J994859, Caterpillar C13, eng brake, Eaton Fuller Autoshift, 8 bag A/R susp, 12000 lb frt, DSP40 rears, 224 in. WB, PTO, alum wheels, 19 ft steel box, hoist, roll tarp, plumbed for pup, elec/hyd chute w/ remote, rear ctrls, 1,032,266 km showing.

2006 Chevrolet 1500 Silverado 4x4 Pickup, s/n 2GCEK13T461138715, 5.3 L, V8, A/T, 207,629 km showing.

1997 Chevrolet 1500 Pickup, s/n 1GCEC14W5VZ159438, V6, A/T, 242,664 km showing.



2015 Case IH Maxxum 145



2011 Case IH Magnum 225 & 2016 J&M 812



2007 Westward M150 35 Ft



2— 2015 MacDon FD75 40 Ft



2013 GrainMaxx 4385 & 2018 Brandt 1390HP+



2007 Kenworth T600 & 2016 Castleton 35 Ft



2004 International 8600 & 2011 Clark CDFBT 48 Ft



2006 Freightliner Columbia & 2010 Castleton 45 Ft

Trailers

2016 Castleton 35 Ft T/A Grain, s/n 2C9B3S4CXGS133254, steel box, A/R susp, air scales, roll tarp.

2010 Castleton 45 Ft Tridem Grain, s/n 2C9B3S-3D0AS133314, steel box, A/R susp, air scales, roll tarp.

2011 Clark CDFBT 48 Ft T/A Step Deck, s/n ICD2L4824BA009911, A/R susp, 11 ft top deck, air scales.

2000 K&L 14000 Lb 18 Ft T/A Equipment, s/n 2K9LB-S239Y1057039, 2 5/16 in. ball hitch, 6 ft ramps.

2002 Doepker 22 Ton T/A Dolly, s/n 2DECVSA2022010019, A/R susp, air scales.

Forklift

1978 Massey Ferguson MF6500 6500 Lb, s/n 2026601140, 4 cyl, diesel, forks, SS, 288 in. 3 stage mast, cab, 5049 hrs showing.

Seeding, Tillage & Breaking

2016 Seed Hawk XL 70 Ft Air Drill, s/n 161248, floating hitch, 12 in. spacing, dbl shoot, 4.5 in. semi-pneu packers, Intelligent Ag all run blockage w/ iPad controller *Purchase Terms offered by seller – 25% non-refundable deposit, balance due on or before Dec 31/19.

2016 Case IH 4955 Tow-Behind Air Tank, s/n YGS057093, 4 comp't, dbl fan, 12 in. load conv, AFS Pro 700 display, AccuSection section ctrl, tank cameras, rear camera, 800/70R38 duals. *Purchase Terms offered by seller – 25% non-refundable deposit, balance due on or before Dec 31/19.

1990 Flexi-Coil 800 40 Ft Cultivator, s/n C800.C00-K039758, floating hitch, 9 in. spacing, 4 bar harrows, 11 in. shovels.

2013 Horsch Joker MT15 15 Ft 3 Point Hitch Disc, s/n 330015013019, 20 in. serrated frt blade, 20 in. serrated rear blade, 10 in. spacing, 2.5 in. steel packers, weights.

HyGrade 1400 14 Ft Pull Grader, s/n JM0711-1434, 11.00x16SL.

Sprayers & Spreader

2012 Case IH Patriot 4430 120 Ft High Clearance, s/n YCT032883, 1200 gal stainless steel tank, 5 nozzle bodies, fence row nozzles, rinse tank, Viper Pro display, 372 receiver, SmarTrax autosteer, hyd axle adj, 650/65R38, AimCommand, AutoBoom, AccuBoom, 3 in. frt fill, 1206 hrs showing.

Westward 20 Ft 3 Point Hitch Estate, 110 gal poly tank, sgl nozzle bodies, 1000 PTO.

2011 Valmar 7600PT S/A, s/n 760011011, 60 ft stainless steel boom, Big 1000 PTO, Accu-Rate monitor.

(4) Goodyear Ultra Sprayer 380/90R46 Tires, to fit Case IH Patriot 4430 sprayer.

Mowers

2001 Schulte 15 Ft Batwing Rotary, s/n 1509268107, 540 PTO.

2017 Kubota Z125S Kommander 54 In. Zero Turn, s/n 24838, Kohler, 25 hp, 50 hrs showing.

Grain Cart

2016 J&M 812 S/A, s/n 1602611, 18 in. hyd folding auger, hyd spout, Big 1000 PTO, 30.5Lx32, DigiStar GT460 scale, roll over tarp.

Grain Handling Equipment

2012 Batco 1545FL 15 In. x 45 Ft Grain Conveyor, s/n 158904, Kohler Command Pro, gas, 27 hp, elec start, mover.

2003 Batco 1375S 13 In. x 75 Ft Grain Conveyor, s/n 13125, Kohler, gas, elec start, elec clutch, mover.

2018 Brandt 1390HP+ 13 In. x 90 Ft Mechanical Swing Grain Auger, s/n 130072, 1000 PTO, reverser, dual fighting hopper, elec mover on swing, Voyager monitor, spout camera.

2013 GrainMaxx 4385 13 In. x 85 Ft Mechanical Swing Grain Auger, s/n 4385266, 540 PTO, elec winch.

2011 Sakundiak TL10-1200 10 In. x 39 Ft Grain Auger, s/n 71305, Vanguard, 27 hp, elec start, elec clutch, mover.

2009 Sakundiak HD8-1400 8 In. x 46 Ft Grain Auger, s/n 67345, Kohler Command Pro, 27 hp, elec start, elec clutch, mover.

Sakundiak HD8-1200 8 In. x 39 Ft Grain Auger, Honda GX610, gas, 18 hp, elec start.

2015 Batco 1515LP 15 In. x 15 Ft Transfer Conveyor, s/n 50614, Honda GX270, gas.

Johnson TX7 7 In. x 12 Ft Transfer Auger, s/n 00288, elec, Grahams seed treater, chem tank, 110 V pump.

Labtronics 919 Moisture Tester, s/n 86594, scale.

MTC Portable Moisture Tester.

Other Items Include

Handler II 50 Gallon Chem Handler · Land Pride RTA1250 50 In. Rototiller · Allied 9620 96 In. Snow Blower · Hold-On 2200 Gallon Poly Tank · Hold-On 1850 Gallon Poly Tank · 2011 Westeel 500 Gallon Fuel Tank · Alitec 48 In. Tractor Pallet Fork Attachment · (2) Tridekon Crop Dividers · Graco Oil Pump · Case Pressure Washer ...AND MUCH MORE!



UNRESERVED EQUIPMENT AUCTION
TUESDAY MAY 4th 10 A.M. RED DEER, ALBERTA

ON BEHALF OF:
 BORDEN BROS. CONSTRUCTION LTD.
 KELLY'S CONSTRUCTION LTD.
 BORDEN TRANSPORT LTD.
 BOTY CONSTRUCTION LTD.

FEATURE ITEMS

- 1970 HEWITT ROBINS CONE CRUSHER
- 1970 HUGHES 120 C LOADER
- 1969 CAT 977 K LOADER
- 2 - 1969 CAT D8 45A's
- 1970 500 KW POWER TREADER
- 2 - 1969 WHITE FREIGHT LINERS
- LATE MODEL COMPACTION ITEMS
- ROLLERS - VIBRATORY PACKERS
- 1969 CAT D6C - 10K MODEL
- LATE MODEL LOW BEDS - 16 BOYS
- ROLLS - SAW CRUSHERS
- 5 - 1970 PORTABLE CONVEYORS
- 1970 PICKUPS - SERVICE TRUCKS

GOOD - CLEAN LATE MODEL EQUIPMENT!



Auctions Done Right

Ritchie Bros.' story & expansion into the agriculture industry

► [Read the full article on pages 102–103](#)

Edmonton, AB



2— 2014, 2013 & 2012 John Deere 290G LC



Qty of Antique Tractors



1 of 3— 2015, 2014 & 1 of 2— 2013 Ford F550



2010 Kenworth T270 & 2009 Featherlite 34 Ft

2015 John Deere
2454D Short Wood

2013 Caterpillar D6N LGP



2017 Hitachi ZX210LC-5N



1 of 2— 2013 John Deere 953K

Edmonton, AB – 8 am

Bid in person or online

- ▶ No minimum bids or reserve prices
- ▶ Test and inspect on-site
- ▶ Open to the public, free registration

Location

1500 Sparrow Dr., Nisku, AB, T9E 8H6

Featuring:

Complete Dispersal

• Doran Stewart Oilfield Services (1990) Ltd.

Equipment From

• STRAIT Projects Ltd.



STRAIT

More items added daily

Call about selling: 800.491.4494

See complete listings at

rbauction.com/edmonton

Larocque Investments Ltd

1 Parcel of Real Estate – 48± Title Acres
Potential Development Land – 0.8 km of Hwy #2 Frontage
1850± Sq Ft Home – Aldersyde, AB

1

Property may be viewed
by appointment



1850± sq ft home



AB/Hamlet of Aldersyde

PNE-6-20-28-W4 – 48± Title Acres – Potential Development Land

- ▶ 0.8 km of Hwy #2 frontage, located adjacent to Aldersyde Industrial Area
- ▶ 1850± sq ft home, (4) bedroom, (3) bath, attached garage, power, natural gas, water well, septic field system, livestock fenced
- ▶ Currently Zoned A – Agricultural
- ▶ Taxes \$2649.99

Contact – Alvin Larocque: 520.858.6758 Ritchie Bros. Real Estate – Jerry Hodge: 780.706.6652
Ritchie Bros. Territory Manager – Trevor Huszar: 403.801.1828
Ritchie Bros. Territory Manager – Kyle Nielson: 587.787.1825 Brokerage: Ritchie Bros. Real Estate Services Ltd.

832872 Alberta Ltd

1 Parcel of Farmland – 141.2± Title Acres
2012 Built Shop w/Living Quarters – Gainford, AB

2



Open House:
May 26 & June 9 – 2 to 4 pm



Kitchen



3 season sunroom

AB/Lac Ste Anne County

SW-5-55-6-W5 – 141.2± Title Acres – Farmland

- ▶ 141.2± ac titled, 70± ac cult, seeded hay, balance bush, seasonal creek & water ponds. Perimeter fenced (new fence 2016), surface lease revenue \$1600 annually (oil & gas infrastructure has been removed but lease has not yet been reclaimed).
- ▶ Shop – 2012 4025± sq ft – 50 ft x 60 ft w/ 20 ft x 20 ft addition
- ▶ Living Quarters – 1650± sq ft, (1) bedroom, (1) bathroom, 625± sq ft main floor, 625± sq ft mezzanine, 400± sq ft attached 3 season sunroom

Contact – Abe Driedger: 780.926.9204 Ritchie Bros. Real Estate – Jerry Hodge: 780.706.6652
Ritchie Bros. Territory Manager – Bryan Watson: 780.719.3232
Ritchie Bros. Territory Manager – Alex Ginda: 587.983.8757 Brokerage: Ritchie Bros. Real Estate Services Ltd.

Kadon Industries Ltd

12 Recreational Lake Lots – Laumans Landing
Lac des Iles – Meadow Lake Provincial Park, SK

3



Property may be viewed
without an appointment

Laumans Landing on beautiful Lac Des Iles

Enjoy your own piece of one of Saskatchewan's premier recreation spaces. Laumans Landing is on Lac Des Iles which is located in beautiful Meadow Lake Provincial Park.

Approximately 3.5 hours from both Edmonton and Saskatoon and 2 hours north of Lloydminster, Laumans Landing is convenient for weekends or extended stays. Watersports, fishing and hiking are just a few of the activities that families can enjoy. This is also a great winter destination with the surrounding boreal forest containing endless snowmobiling trails. Amenities within Laumans Landing include a modern playground, marina & public beach.

Located just 7 minutes from Laumans Landing, is the acclaimed **Northern Meadows Golf Course**, a great challenge for all golfers of all ability and age.

Laumans Landing has 198 lots which consist of 127 cabin lots and 71 permanent RV lots. Only 12 cabin lots remain! Cabin lots may be used as an RV lot until **January 1, 2025**, giving buyers plenty of time to plan their dream cabin while still enjoying everything Laumans Landing has to offer. Parcel 7 is fully serviced, landscaped and ready for immediate RV enjoyment.

Services to the lot line include: power, phone, natural gas, and water.

Contact – Barry Butler: 306.839.7989, kadonindustries.com
Ritchie Bros. Real Estate – Jerry Hodge: 780.706.6652 Ritchie Bros. Territory Manager – Reagan Reece: 780.721.0378
Ritchie Bros. Real Estate – Sask – Ed Truelove: 306.441.0525 Brokerage: Ritchie Bros. Real Estate Services Ltd.

1007496 Alberta Ltd

1 Parcel of Real Estate
Undeveloped Country Residential Acreage
2.72± Title Acres – Bridlewood Mews Subdivision
Devil's Lake, AB

4

Property may be viewed
without an appointment



AB/ Lac Ste Anne County

Lot 7, Block 2, Plan 1026113 – 2.72± Title Acres
Country Residential Acreage

- Municipal address 401 55108 RR 15. Undeveloped, Bridlewood Mews Subdivision, natural gas, power and telephone at the property line. Taxes \$781.23.

Ritchie Bros. Real Estate – Jerry Hodge: 780.706.6652
Ritchie Bros. Territory Manager – Jay Meraw: 780.224.0423
Brokerage: Ritchie Bros. Real Estate Services Ltd.

Colleen Davis

896± Sq Ft Modular Home
2 Bedrooms, 2 Bathrooms – Strathmore, AB

6

Open House:
June 2 & 9 – 2 to 4 pm



Kitchen

Living room

AB/Wheatland County

Modular Home

- 896± sq ft, 16 ft x 56 ft
- 2 bedrooms
- 2 ensuite bathrooms
- Fridge, stove, electric fireplace
- Skylight, deck, hitch

Purchase must be paid in full within 7 days of the auction.
Buyer is responsible for removal of this item and all associated costs.
Removal date: on or before July 5, 2019.

Contact – Colleen Davis: 403.809.1099
Ritchie Bros. Real Estate – Jerry Hodge: 780.706.6652

2053434 Alberta Ltd

3 Parcels of Undeveloped Industrial Property
0.85± Acres, 1.82± Acres & 2.16± Acres – Bonnyville, AB

5

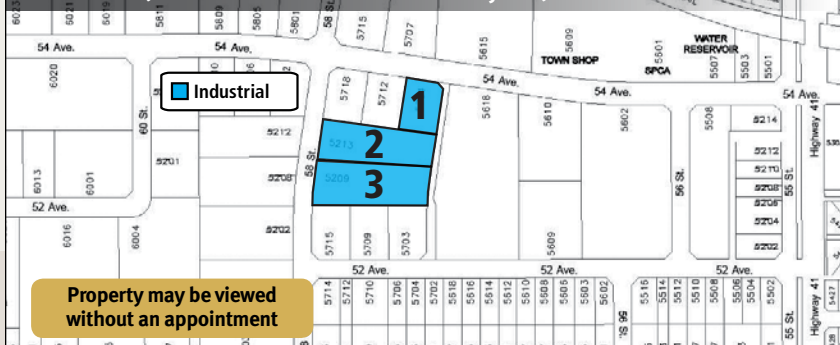

Property may be viewed
without an appointment

AB/Town of Bonnyville

All parcels zoned M2 (Heavy Industrial), undeveloped, municipal services.

Parcel 1 – Lot 3 Blk 4 Plan 1322733 – 0.85± Title Acres – Industrial Property

- 5704 54 Ave, Town of Bonnyville. Taxes \$1102.37.

Parcel 2 – Lot 4 Blk 4 Plan 1322733 – 1.82± Title Acres – Industrial Property

- 5213 58 St, Town of Bonnyville. Taxes \$1894.28.

Parcel 3 – Lot 5 Blk 4 Plan 1322733 – 2.16± Title Acres – Industrial Property

- 5209 58 St, Town of Bonnyville. Taxes \$2171.89.

An additional local improvement levy will be payable upon applying for a development permit.

Contact – John Matchuk: 780.826.1620 Ritchie Bros. Real Estate – Jerry Hodge: 780.706.6652
Ritchie Bros. Real Estate – Reagan Reece: 780.721.0378 Brokerage: Ritchie Bros. Real Estate Services Ltd.

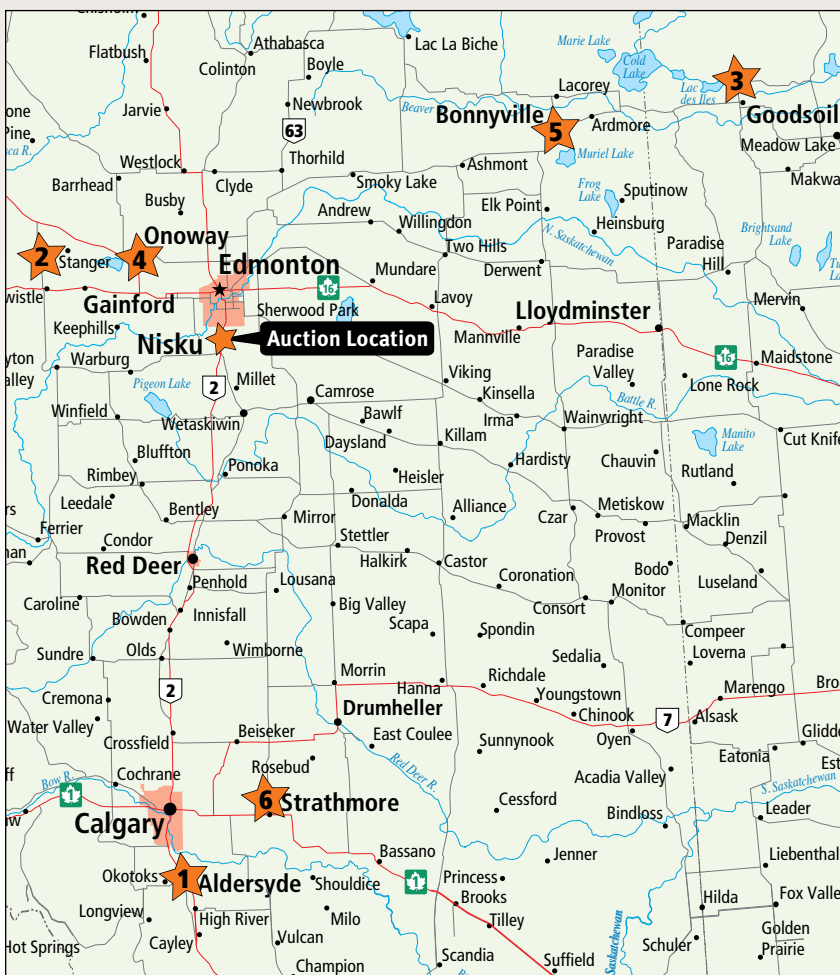

See complete listings at

rbauction.com/realestate

Rodney Adamson Estate

Makwa, SK (Southwest of Meadow Lake)



Sale Starts 10:30 am – Registration Begins 2 Hours Prior
Internet Bidding & Equipment Begins at **12 NOON**



Kim Kramer
Ritchie Bros. Territory Manager
306.441.1685
kkramer@ritchiebros.com
North Battleford Site: 306.445.5000

Danny Wagman: 306.236.9042

Internet Bidding Info: 800.211.3983

Directions: From **MEADOW LAKE, SK**, take Hwy 4 south 5 km to the junction of Hwy 4 & 304, then take Hwy 304 southwest 43 km (27 miles), then take grid north 1.5km (1 mile), east.75km (.5 mile), north 1.5km (1 mile), and east 1.5km (1 mile) **OR** From **MAKWA, SK**, take Hwy 304 west 8km (5 miles), then take grid north 1.5km (1 mile), east.75km (.5 mile), north 1.5km (1 mile), and east 1.5km (1 mile). **GPS:** 54.035293, -108.990558 **Legal Land Description:** SE 25-58-21 W3



2002 McCormick MTX110



2007 New Holland HW325 25 Ft



1997 John Deere 9600



1989 John Deere 8760



2016 New Holland Roll-Belt 560



1995 New Holland 2450 16 Ft



1997 Peterbilt Canadian Class



Jiffy 916 16 Wheel

Tractors

2002 McCormick MTX110 MFWD, s/n ZT10AC4JJJE3331176, Perkins, Eze-On 2100 ldr w/bkt, s/n 47351, bale fork, shuttle shift LH rev, diff lock, 3 hyd outlets, 540/1000 PTO, 3 pt hitch, 420/85R28 F, 18.4R42 R, 8576 hrs showing.

1989 John Deere 8760 4WD, s/n RW8760H001280, 24 spd powersync, Trimble display, Trimble receiver, EZ-Steer autosteering, 4 hyd outlets, 520/85R38, duals, 7477 hrs showing.

1976 John Deere 4630 2WD, s/n 4630H024128R, 16 spd quad range, diff lock, 2 hyd outlets, 1000 PTO, 11.00-16SL F, 18.4-38 R, 14,044 hrs showing.

1973 John Deere 4230 2WD, s/n 4230H007814R, 16 spd quad range, diff lock, 2 hyd outlets, 540/1000 PTO, 9.5L-15SL F, 18.4-34 R, 12865 hrs showing.

John Deere 3130 2WD, 148 ldr.

1989 White 140 2WD, 12 Ft Degelman Dozer, 7862 hrs showing.

Combine & Header

1997 John Deere 9600, s/n H09600X673178, 914P 14 ft hdr, s/n H00914W672213, reverser, VSR, auto HHC, chaff spreader, chopper, 3099 sep hrs showing, 4267 eng hrs showing.

1994 John Deere 925 25 Ft Rigid, s/n H00925P656283, to fit John Deere 9600 combine, P/U reel, Trail-Tech transport.

Swathers

2007 New Holland HW325 25 Ft, s/n Y6B420241, HB25 hdr, s/n 250600536, P/U reel, trip del, 18.4-26 F, 14L-16.1SL R, guage wheels, 1310 hrs showing.

International 4000 20 Ft, s/n 1310083C006618, P/U reel, cab, 6 cyl, gas.

Trucks

1997 Peterbilt Canadian Class Sleeper Truck Tractor T/A, s/n 1XPFD89XXVD438887, Caterpillar 3406, 455 hp, eng brake, 18 spd, A/R cab, Air Trac A/R susp, 12000 lb frt, 40000 lb rears, 240 in. WB, 48 in. sleeper, alum wheels, pintle hitch, 1,348,415 kms showing.

1988 Peterbilt 379 Day Cab Truck Tractor T/A, s/n 1XP5D29X1JD258266, Cummins NTC, 444 hp, eng brake, Eaton Fuller 13 spd, A/R susp, alum wheels, 989,659 kms showing.

1984 Peterbilt 359 Day Cab Truck Tractor T/A, s/n 1XP9D29X7FP180566, Cummins NTC400, eng brake, Eaton

Fuller RTL014613 13 spd, Hendrickson RB over WB susp, DS460P rears, 240 in. WB, alum frt.

1984 International F1954 T/A Grain, s/n 1HTLKT-VR3EHA40099, 466 6 cyl, diesel, Eaton Fuller RT600 13 spd, spring susp, 240 in. WB, 18 ft wood box, hoist, roll tarp.

1978 International 1700 Loadstar S/A Grain, s/n D0522HCA24571, 404 V8, spring susp, 217 in. WB, PTO, 20 ft wood box, hoist.

Ford Tag/A Grain, s/n N76FVW87228, V8, gas, 5x2, spring susp, 20 ft steel box, hoist.

1979 Ford 9000 Dump T/A, s/n U902VDC8657, Detroit, 250 hp, Eaton Fuller 9 spd, spring over beam susp, 204 in. WB, PTO, 14 ft box, tailgate.

Trailers

2001 Doepker 28 Ft Super B-Train Grain, s/n 2DECBSA3821014084, 30 ft pup, open ended, steel sides & alum slopes box, A/R susp, air scales, roll tarp.

(2) 53 Ft Tridem Hiboy, spring susp, bale rack.

1982 DeCap 34 Ft T/A Bottom Dump, spring susp, 3 hoppers, cross gate.

1994 Utility 45 Ft T/A Van, s/n 1UYVS2484RU236010, sliding axles, spring susp.

PJ Trailers 21 Ft T/A, spring susp, pintle hitch, 5 ft beavertail, dually, dual drop leg jacks, 5 Ft ramps.

Balers

2016 New Holland Roll-Belt 560 Round, s/n YFN189836, 1000 PTO, hyd P/U, net wrap, ramp ejector, gathering wheels, 1330 bales.

2000 New Holland 688 Round, s/n 981915, 1000 PTO, bale ejector, twine wrap.

2000 New Holland 688 Round, s/n 981796, 540 PTO, net wrap, bale ejector, gathering wheels.

Seeding, Tillage & Breaking

1997 Bourgault 5710 40 Ft Air Drill, s/n AH2303, floating hitch, 9.8 in. spacing, dbl shoot, mid-row banding, NH3 pkg, 3.5 in. steel packers, 3195 2 comp't tow-behind tank, s/n 4328, sgl fan, 7 in. load auger, hyd dr, granular 3rd tank.

Ezee-On 3500 40 Ft Air Seeder, s/n 3405, floating hitch, 8 in. spacing, sgl shoot, 160 2 comp't tow-behind tank, s/n 22162, sgl fan, 6 in. load auger, 3 bar harrows.

1979 Bourgault Commander VM 26-30 30 Ft Cultivator, s/n 1149, 8 in. spacing, 3 bar harrows.

John Deere 1610 30 Ft Cultivator, s/n 005237, NH3 pkg, harrows.

Kello-Bilt 400 15 Ft Offset Disc, s/n KB864106-30R, 22 in. serrated frt blade, 25 in. serrated rear blade, 13 in. spacing, heavy duty, scrapers.

Blanchard Hydra-Lift 50 Ft Harrow Packer, s/n 1304, 1.75 in. packers.

Harmon 2400 MVP 38 Ft Packers, s/n A1087, 1.5 in. packers.

Rock-O-Matic 546 Rock Picker, s/n OM17027, PTO driven, 3 batt.

1990 Rock-O-Matic 5800 Rock Picker, s/n A-01057, 540 PTO, 3 batt.

Haying Equipment

1995 New Holland 2450 16 Ft Mower Conditioner, s/n 578179, rubber on rubber rollers, dbl knife drive, 3513 hrs showing.

2007 New Holland 16HS 16 Ft Mower Conditioner Header, s/n Y6B490233, to fit HW325, rubber on rubber rollers, dbl knife drive.

2004 Jiffy 916 16 Wheel Hay Rake, s/n 916040127.

Vicon H1350 10 Wheel Hay Rake, s/n 5900401065.

Grain Handling Equipment

(5) Westeel Rosco 2000± Bushel 14 Ft 5 Ring Hopper Bin.
Weninger 50± Tonnes Smooth Wall Hopper Bin.

(4) Twister 1650± Bushel 14 Ft 4 Ring Bin.

Brandt 10 In. x 60 Ft Mechanical Swing Grain Auger, s/n 8918, 540 PTO.

Brandt 835 8 In. x 35 Ft Grain Auger, s/n 39946A, Kohler, 16 hp, elec start.

Other Items Include

LeTourneau Carryall Hydraulic Pull Scraper - Reddekop Chaff Wagon
Flexicoil Post Pounder - Highline Bale Pro 7000 H Bale Processor
...AND MUCH MORE!

Wallace & Lorraine Pfeiffer

Provost, AB



Sale Starts 10 am – Registration Begins 2 Hours Prior
Internet Bidding & Equipment Begins at **12 NOON**



Carsen McMann
Ritchie Bros. Territory Manager
780.722.9777
cmcman@ritchiebros.com
Edmonton Site: 780.955.2486

Wallace Pfeiffer: 780.753.2102

Internet Bidding Info: 800.211.3983

Directions: From **PROVOST, AB**, go South on Hwy 600, follow 600 West for 0.8 km (0.5 mile) and then South again for 1.2 km (0.75 mile). Farm on the West side. **GPS:** 52.3275303, -110.2934442 **Legal Land Description:** NE 1-39-3 W4



2010 Case IH Farmall 105U & 2015 Farm King Easy Rake 14



1987 Case IH Magnum 7110 & 2014 New Holland RB560



2009 Case IH Magnum 245 & 2007 Bourgault 1650



2002 New Holland TV140



2008 New Holland H8040 16 Ft



2010 Ag-Land 7900 Matador



2016 Kubota RTVX1100C

Tractors

2009 Case IH Magnum 245 MFWD, s/n Z9RZ02548, 16 spd powershift LH rev, diff lock, 4 hyd outlets, Big 1000 PTO, frt weights, rear wheel weights, 420/90R30 F, 520/85R42 R, 1035 hrs showing.

2010 Case IH Farmall 105U MFWD, s/n ZAJL02015, 105 hp, 24 speed standard LH rev, diff lock, 3 hyd outlets, 540/1000 PTO, 3 pt hitch, rear wheel weights, 14.9R24 F, 18.4R34 R, fender controls, 266 hrs showing.

1987 Case IH Magnum 7110 MFWD, s/n 9949547, 18 spd powershift, 3 hyd outlets, 540/1000 PTO, 16.9R28 F, 520/85R38 R, 6708 hrs showing.

2002 New Holland TV140 Bi-Directional, s/n RVS019546, 7614 ldr/grapple, diff lock, 2 hyd outlets, aux hyd, 540/1000 PTO, 3 pt hitch, eng end: 2 hyd outlets 1000 PTO, frt weights, rear wheel weights, 480/85R34, 3 remotes, 3132 hrs showing.

1953 Minneapolis-Moline U 2WD, s/n 01206268, 48 hp, hyd outlets, 540 PTO, 16.9-30 R.

Windrower

2008 New Holland H8040 16 Ft, s/n Y8G661057, 16 ft hdr, s/n 1111757, P/U reel, cross auger, rubber on rubber conditioner, ctr del, 18.4R26 F, 146-16.1SL R, 844 eng hrs showing.

Truck & Trailers

1978 Ford F150 4x4 Pickup, s/n F14SRBG9343, V8, A/T, Swift Lift crane, 43281 km showing.

Unused - 2017 Sure-Trac 14 Ft x 7 Ft T/A Dump, s/n 5JW1D1428H4149314, spring susp, ball hitch, elec hyd lift pump, dbl lift cylinders, slide-out ramps.

2002 18 Ft x 7 Ft T/A Utility, s/n 2D9FS52782TG94908, ramps.

Custombuilt 8 Ft x 6 Ft S/A Wooden Utility, 2 in. ball.

Seeding, Tillage & Breaking

Flexi-Coil 60 Ft Harrows, 12 in. tines.

Morris CP-725 25 Ft Cultivator, s/n 13604, 14 in. spacing, Valmar 1600 160086 gran pkg, 3 bar harrows.

Morris CP-525 Cultivator, s/n 9993, 14 in. spacing, NH3 pkg, 3 bar harrows.

Morris B3-36 36 Ft Rodweeder Cultivator, s/n 83464.

Graham 21 Ft Cultivator, 10 in. spacing, 3 bar harrows.

Ferguson 980-20 3 Point Hitch Cultivator, s/n 21923.

Ezee-On 1201 12 Ft Offset Disc, s/n 22635, 24 in. serrated frt blade, 24 in. serrated rear blade, mud scrapers.

International 18 Ft Tandem Disc, 18 in. smooth frt blade.

18 Ft Disc Drill, s/n 004677, 7 in. spacing, fertilizer & seed box.

18 Ft Disc Drill, s/n 004205, 7 in. spacing, fertilizer & seed box.

Worksaver Electric Seed Spreader.

Schulte 570 7 Ft Rock Picker, s/n C12000428205, 540 PTO, hyd lift.

Sprayer & Spreader

Fimco, 30 gal, elec pump.

Minneapolis Moline 10 Ft x 5 Ft T/A Manure, dbl beater, 540 PTO.

Baler & Haying Equipment

2014 New Holland RB560, s/n YEN183534, 1000 PTO, hyd P/U, kicker, twine only, hyd, 1596 bales.

2015 Farm King Easy Rake 14 14 Wheel, s/n N2054R0202, hyd lift.

2010 Ag-Land 7900 Matador Inverter, s/n 7900106048, hyd lift.

2007 Bourgault 1650 Bale Mover, s/n 39209BM08, 16 bales, dbl side load, dual walking beam axles.

Cockshut Hay Rake, ground driven.

Square Bale Elevator.

Mower

1989 Case IH 60FMS 60 In. 3 Point Hitch Finishing, s/n 17781465.

Grain Handling Equipment

Sakundiak HD8-1400 8 In. x 40 Ft Grain Auger, s/n 58460, Kohler, 20 hp, elec start, mover.

5 In. Drill Fill.

6 In. Grain Auger, gas.

Kongsilde Grain Vac, s/n 1000656, 540 PTO.

Robin 7 In. x 27 Ft Grain Auger, Kohler, gas, 8 hp.

Westfield Drill Fill, s/n 51051W, hyd rear attach.

Landscape Equipment

2015 Kubota Z122R Kommander 42 In. Zero Turn Lawn Mower, s/n 12073, Kawasaki FR651W.

1989 Case IH 235 Garden Tractor, s/n 176227769, 3 cyl, diesel, 540 PTO, 3 pt hitch.

1989 Douglas Mfg 48 In. Light Duty Rototiller, s/n 7864866, 540 PTO.

BCS 201 Rototiller, s/n 049299, gas, 5 hp.

Power Fist 120 In. Estate Sprayer, 12 v elec pump, sgl nozzle, hand nozzle.

Utility Vehicle

2016 Kubota RTVX1100C 4x4 Utility Vehicle, s/n A5KC-2GDBPGG027819, 3 cyl, diesel, A/T, A/C cab, 3 ft 6 in. hyd dump bed, 4x4, hyd dump box, cab w/heat/AC.

Other Items Include

Large Variety of Shop & Wood Working Tools - McCoy-Renn Roller Mill - Prairie Panels - HiQual Gates - Pressure Washer - Log Cutter - Tanks - 3 Point Hitch Snow Blower - AC/DC Welder - Air Compressor - Water Pump - 16 Ft Fiberglass Boat - Gen Set - Shop Tools - Fence Posts ...AND MUCH MORE!

Search, Bid and Buy from Anywhere

Get the Live Auction Experience
with Ritchie Bros Mobile App

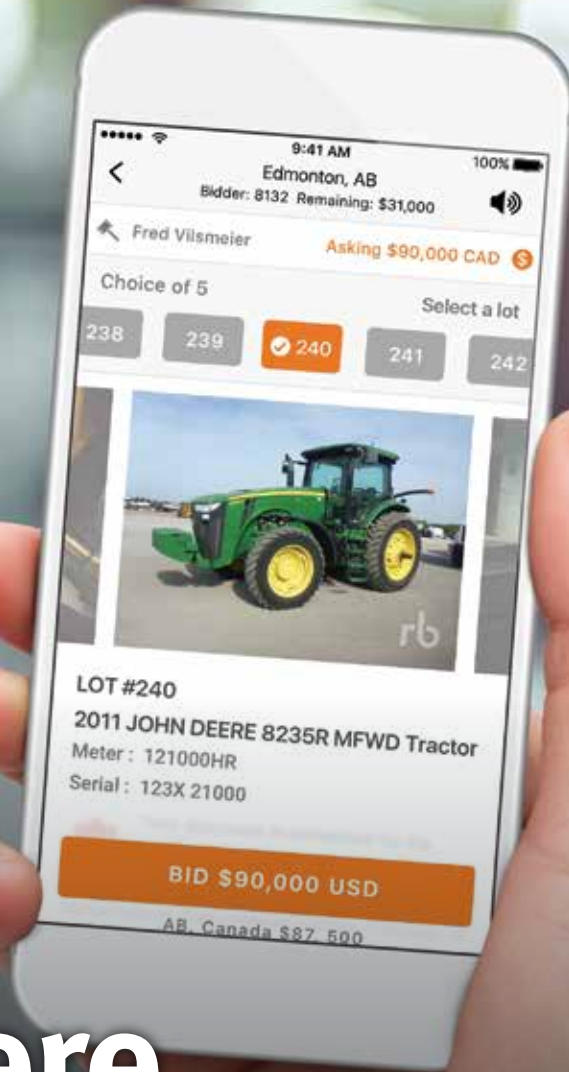

Never miss an item! Use our mobile app in our yard,
your home or office, and on the go!

Download at rbauction.com/app today.



Straub Seeds Inc

Lorne & Carol Straub

Pense, SK (West of Regina)



Sale Starts 10 am – Registration Begins 2 Hours Prior
Internet Bidding & Equipment Begins at **12 NOON**



Gavin McGown
Ritchie Bros. Territory Manager
306.539.0433
gmcgown@ritchiebros.com
Regina Site: 306.776.2397

Lorne Straub: 306.345.2390 (h)
306.591.0480 (c), straubseeds@sasktel.net
Internet Bidding Info: 800.211.3983

Directions: From PENSE, SK, go 0.8 km (0.5 miles) North on Hwy 641, then go 4 km (2.5 miles) West on Twp Rd 172. Yard on North side.

GPS: 50.426935, -105.045457 **Legal Land Description:** SW 13-17-23 W2



2009 Case IH 535 & 2012 Bourgault 3320PHD 66 Ft w/2013 6700ST



2006 & 2008 Case IH 8010



2010 Case IH Magnum 215 & Degelman 5900 14 Ft

Tractors

2009 Case IH 535 Quadtrac, s/n Z9F113143, 16 spd powershift LH rev, diff lock, AFS Pro 600 display, 262 receiver, AccuGuide autosteer, hi flow hyd, 5 hyd outlets, 2 aux hyd, 1000 PTO, 30 in. tracks, 3481 hrs showing.

2002 Case IH STX375 4WD, s/n JEE0100524, 16 spd powershift LH rev, diff lock, EZ-Guide 500 display, Trimble receiver, EZ-Steer autosteer, 4 hyd outlets, aux hyd, Big 1000 PTO, 710/70R42, duals, 6875 hrs showing.

2010 Case IH Magnum 215 MFWD, s/n ZAR203001, 18 spd powershift LH rev, diff lock, AFS Pro 700 display, 372 receiver, AccuGuide autosteer, 4 hyd outlets, aux hyd, Big 1000 PTO, 480/70R30 F, 620/70R42 R, 4187 hrs showing.

2001 Case IH MX100 MFWD, s/n JJA0110568, L655 ldr w/ bkt, s/n CAE0002123, grapple, joystick, frt aux hyd, 16 spd semi powershift LH rev, diff lock, 3 hyd outlets, 540/1000 PTO, 3 pt hitch, 380/85R28 F, 480/80R38 R, rear ctrls, 9454 hrs showing.

1982 International 3688 2WD, s/n 23284, 16 spd synchro shift, 3 hyd outlets, 540/1000 PTO, 10x16SL F, 18.4x38 R, duals, 9837 hrs showing.

1974 Massey Ferguson 1085 2WD, s/n 9B44088, Leon 707 ldr w/ forks, s/n 7822-106, 12 spd semi powershift, 2 hyd outlets, 540 PTO, 3 pt hitch, frt wheel weights, rear wheel weights, 7.5x18 F, 18.4x34 R, 5482 hrs showing.

1940 Ford 9N 2WD Antique, s/n 9N44235, 22 hp, 3 spd, 3 pt hitch, 5 ft cultivator, 4.75/5x14 F, 9.5/9x32 R.

McCormick W6 Antique, s/n 357141R3, belly mtd 8 ft dozer, 1 hyd outlet, 540 PTO, 6.5x18 F, 16.9x30 R, hyd adj.

1975 John Deere 212 2WD Utility, s/n 032069M, gas, F031D 40 in. rototiller, 16x6.5-8 F, 23x10.5-12 R.

Combines

2008 Case IH 8010, s/n HAJ203077, 2016 16 ft hdr, s/n CCC0022367, Swathmaster P/U, reverser, VSR, auto HHC, F&A, grain tank exts, chaff spreader, fine cut chopper, yield & moisture, AFS Pro 600, EZ-Guide 500 display, Trimble receiver, EZ-Steer

autosteer, lateral tilt fdr house, 520/85R42 F, 540/65R30 R, duals, 2085 sep hrs showing.

2006 Case IH 8010, s/n HAJ106655, 2016 14 ft hdr, s/n CAB010437, Swathmaster P/U, reverser, VSR, auto HHC, F&A, grain tank exts, chaff spreader, fine cut chopper, yield & moisture, AFS Pro 600 display, FM-750 display, Trimble receiver, EZ-Steer autosteer, 900/60R32 F, 480/70R30 R, 2531 sep hrs showing.

Headers

2011 MacDon FD70 40 Ft Flex Draper, s/n 207486, to fit Case IH AFX & newer midrange, all NH CR/CX combines, split P/U reel, hyd F&A, cross auger, factory transport.

2009 MacDon FD70 40 Ft Flex Draper, s/n 192629, to fit Case IH AFX & newer midrange, all NH CR/CX combines, split P/U reel, hyd F&A, cross auger, factory transport.

Elmers HT-30 30 Ft Header Transport, s/n 92137, P205/75R15.



2002 Case IH STX375 & 2003 Bourgault 5710 Series II 47 Ft / 2004 5350



2012 Westward M155 35 Ft



2007 Case IH Patriot SPX4410 100 Ft

Swather

2012 Westward M155 35 Ft, s/n 219724, MacDon D60-S hdr, s/n 226123, factory transport, P/U reel, F&A, Case FM-750 display, Trimble receiver, Trimble autosteer, 600/65R28 F, 16.5Lx16.1SL R, 294 machine hrs showing, Freeform MT200 8-10 ft poly swath roller.

Trucks

1995 Freightliner FLD112 T/A Grain, s/n 2FUY3ED-B7SA747002, Caterpillar 3176, 350 hp, eng brake, Eaton Fuller 10 spd, A/R cab, A/R susp, 12000 lb frt, 40000 lb rears, 220 in. WB, PTO, alum wheels, Ultracel 20 ft steel box, hoist, roll tarp, 1,163,800 km showing.

1993 Ford LTL9000 Aeromax T/A Grain, s/n 1FTY-A95X1RVA14239, Caterpillar, eng brake, Eaton Fuller 13 spd, Hendrickson A/R susp, 12000 lb frt, 20000 lb rears, 227 in. WB, PTO, alum wheels, SWS 20 ft steel box, hoist, roll tarp, 1,133,608 km showing.

1977 Chevrolet C60 Custom Deluxe S/A Grain, s/n CCE617V108373, 366 cu in, V8, 5x2, spring susp, 5000 lb frt, 15000 lb rears, 173 in. WB, PTO, 15 ft steel box, Michels roll tarp, 69,301 miles showing.

1976 GMC 6500 Sierra S/A Grain, s/n TCE676V590891, 6.0 L, V8, gas, 5x2, spring susp, 7000 lb frt, 16160 lb rears, 189 in. WB, 16 ft steel box, hoist, roll tarp, 43,240 miles showing.

1966 Chevrolet 60 S/A Grain, s/n 6C6503805084F, 366 cu in, 5 spd, 7000 lb frt, 17000 lb rears, PTO, 15 ft steel box, Michels roll tarp, 75,816 km showing.

2012 Ram 3500 Crew Cab Dually Utility Truck, s/n 3C7WDSCT4CG224696, 5.7 L, gas, A/T, spring susp, 5200 lb frt, 9350 lb rears, 9 ft body, 41 in. tool box, 146,330 km showing.

Mack T/A Flatbed, s/n R686ST3885, 6 cyl, 5x2, camelback susp, 22 ft 9 in bed, (2) 1500 gal poly tanks, Handler III chem handler, Honda GX160 2.5 in. pump, qty of hose & Banjo fittings, rear pintle hitch, tool box, 601,241 miles showing.

1989 Ford 350 Econoline S/A Dually Flatbed, s/n 1FDKE-30M1LHA58134, A/T, spring susp, 4200 lb frt, 7480 lb rears, 138 in. WB, 12 ft bed, 502,599 km showing.

2010 Ford F350 XLT Super Duty Crew Cab 4x4 Pickup, s/n 1FTWW3BR2AEA20602, 6.4 L, V8, diesel, A/T, 97,892 km showing.

1998 Dodge Ram 2500 Laramie SLT Extended Cab 4x4 Pickup, s/n 1B7KF2360WJ250988, diesel, A/T, 264,697 km showing.

1996 Ford F150 XL 4x4 Pickup, s/n 1FTEF14N4TLB02646, 5.0 L, V8, A/T, 100 gal fuel tank w/pump, hose, nozzle, tool box, 218,277 km showing.

Equipment Trailer

2011 Majestic 14000 Lb 18 Ft T/A Tilt Deck, s/n 2M9FS52E5BR151660, 2 5/16 in. ball hitch.

Seeding, Tillage & Breaking

2012 Bourgault 3320 PHD 66 Ft Air Drill, s/n 40983PH-02, floating hitch, 10 in. spacing, sgl shoot, mid-row banding, semi-pneu packers, 2013 6700ST 700 bu 4 comp't tow-behind tank, s/n 41172AS-03, variable rate ctrl, dbl fan, 10 in. load conv, 591 monitor, 410 controller, blockage sensors, hyd bag lift, 30.5L32 F, 650/75R34 R, duals. **Purchase Terms offered by seller - 25% non-refundable deposit, balance due on or before Dec 31/19.*

2003 Bourgault 5710 Series II 47 Ft Air Drill, s/n 37665AH-08, floating hitch, 9.8 in. spacing, sgl shoot, mid-row banding, NH3 pkg, 3 in. rubber capped steel packers, 2004 5350 350 bu 3 comp't tow-behind tank, s/n 37971AS-02, variable rate ctrl, sgl fan, 8 in. load auger, 491 monitor, blockage sensors. **Purchase Terms offered by seller - 25% non-refundable deposit, balance due on or before Dec 31/19.*

International 14 Ft Hoe Seed Drill, 8 in. spacing, steel packers.

1994 Ezee-On 1490-1500 23 Ft Tandem Disc, s/n 38575, 23 in. serrated frt blade, 23 in. smooth rear blade, 11 in. spacing, hitch leveling.

2014 Degelman SM7000 82 Ft Heavy Harrows, s/n SM7102, Valmar 3255 applicator, 5/16 in. x 24 in. tines, hyd tine pressure, 16.5Lx16.1 F, 11Lx15 R.

Malco 50 Ft Drag Harrows, 7.5x14.

1997 Degelman 7640 40 Ft Land Roller, s/n 1284, 36 in. roller, 1/2 in. thickness, 9.5Lx15.

Doepker 42 Ft Rodweeder · Morris B3-36 36 Ft Rodweeder · Massey Ferguson 128 32 Ft Cultivator · Massey Ferguson 14 Ft Cultivator (2) Massey Ferguson 124 10 Ft Cultivators.

Sprayers & Spreader

2007 Case IH Patriot SPX4410 100 Ft High Clearance, s/n Y6T020864, 1200 gal stainless steel tank, 5 nozzle bodies, fence row nozzles, rinse tank, SCS 4600 display, Trimble FM-1000 display, Trimble receiver, autosteer, crop dividers, hyd axle adj, 320/90R46, Raven Ultrasonic Auto Boom, 3741 hrs showing.

PowerFist 8 Ft Estate, 25 gal poly tank, pump, qty of hose.

Beline 3224 Applicator.

(4) Michelin 650/65R38 Floater Tires, to fit Case IH Patriot SPX4410 sprayer, rims.

NH3 Equipment

2001 Bourgault LFC2000 1920 US Gallon Fertilizer Cart, s/n 36948LF-01, Honda pump, 2 in. & 3 in. plumbing, 12.4x16 F, 28Lx26 R.

Mowers

2016 Schulte XH1500 Series 4 15 Ft Batwing Rotary, s/n C30810295608, 1000 PTO.

Kodiak 10 Ft, 540 PTO.

BMB UL-5-TSR 5 Ft Rotary, s/n GF-12561S, 540 PTO.

2010 John Deere Z910A 54 In. Zero Turn, s/n TC910AH010442, Kawasaki, 22 hp, gas, 418 hrs showing.

Grain Carts

2009 J&M 875 S/A, s/n 4474, 16 in. hyd folding auger, hyd spout, Big 1000 PTO, 30.5Lx32, roll over tarp.

2012 Parker 839 S/A, s/n 055280103, 16 in. hyd folding auger, hyd spout, Big 1000 PTO, 30.5Lx32, roll over tarp.



1993 Ford LTL9000 & 1995 Freightliner FLD112



2001 Case IH MX100



2014 Degelman SM7000 82 Ft



2012 Parker 839 & 2009 J&M 875



2010 Ford F350 XLT & 2012 Ram 3500

Grain Handling Equipment

2001 Brandt GrainBelt 1575 15 In. x 75 Ft Grain Conveyor, s/n 49270, 540 PTO, reverser, hyd adj, spout.
2005 Brandt GrainBelt 1535 15 In. x 35 Ft Grain Conveyor, s/n 7651905, Honda, 20 hp, elec start, elec clutch, mover.
2000 Batco 13755 13 In. x 75 Ft Grain Conveyor, s/n 11547, Onan, 24 hp, elec start, elec clutch, mover, hyd adj, light pkg.
2005 Brandt 1370 13 In. x 70 Ft Mechanical Swing Grain Auger, s/n 76449-05, 540 PTO, reverser, hyd mover on swing, dual flighting hopper, hyd adj, spout.
Brandt 1070 10 In. x 70 Ft Mechanical Swing Grain Auger, 540 PTO, reverser, hyd adj, spout, light pkg.
1993 Sakundiak 10-2000MD 10 In. x 65 Ft Mechanical Swing Grain Auger, s/n 49804, 540 PTO, reverser, dual flighting hopper, hyd adj.
1999 Convey-All UBG1014 10 In. x 14 Ft Transfer Auger, s/n 611992173, Honda GX160, 5.5 hp.

2002 Johnson TX-7 7 In. x 12 Ft Transfer Auger, s/n 02-00218.

2007 Brandt 5000EX Grain Vac, s/n 8155307, drag augers, 1000 PTO, qty of flex & rigid hose.

Loftness GBU 17 In. x 10 Ft Grain Extractor, s/n 51-247, 540 PTO, hyd folding auger, bag roller.

Loftness GBL 10 Ft Grain Bagger, s/n 52-221, 540 PTO, elec winch, 17 in. auger, 12.5x15SL.

Kirchner Grain Bag Roller, s/n GBR813, hyd drive, 6.7x15SL.

1999 Gjesdal SLM1000 Grain Cleaner, s/n 1044, sieve deck, (2) rotary indents, (3) rotary screens, 50 amp panel, 20 ft clean grain auger, Trailtech 8 ft x 20 ft trailer, s/n 2CU328L92Y2006439, 2 5/16 in. ball hitch, ST225/75R15.

Sakundiak HD7-1400 7 In. x 45 Ft Grain Auger · 1983 Sakundiak HD7-41 7 In. x 41 Ft Grain Auger · 1985 Sakundiak HD7-33 7 In. x 33 Ft Grain Auger · 2005 Brandt PA640 6 In. x 40 Ft Grain Auger · Fanning Mill · (2) Graham G3 Seed Treaters.

Recreational Vehicles

2009 Yamaha Rhino 700FI 4x4 Side By Side, s/n 5Y4AM23W59A301530, 686.0 cc, A/T, spring susp, dump bed, winch w/remote, diff lock, 25/8.50x12 F, 25/10.00x12 R, 3888 km showing.

1978 Lextra LD-6 Pop Up Camper, s/n LD679H0039, 2 in. ball hitch.

Other Items Include

Koenders KSW 8 Ft Poly Swath Roller · Vogles 10 Ft Weed Wick · 100 Gallon Rodenticide Applicator · Handler III 70 Gallon Chem Handler · Douglas 0182A 82 In. 3 Point Hitch Rototiller · 2010 Schulte SDX960 96 In. 3 Point Hitch Snowblower · 2003 Craftsman C950-52361-0 27 In. Walk Behind Snowblower · WaterMaster Floating Water Pump · 1250 Gallon Poly Tank · Degelman 5900 14 Ft 6 Way Tractor Dozer Attachment · Hijacker Fifth Wheel Attachment · Hotsy 1075SSE Pressure Washer ...AND MUCH MORE!

we
IT'S
ABOUT
YOU



"The professional way in which they handled the process and their attention to detail made everything run smoothly. Our expectations were exceeded and we would not hesitate to recommend them!"

Ebel Farms, Hodgeville, SK – April 4, 2019
 927 Registered Bidders — 830 from Canada & 97 International

L C Ranching

Gary & Patti Lungal

Okotoks, AB



Sale Starts 10 am

Internet Bidding & Real Estate Begins at **12 NOON**

Equipment & Livestock to Follow



Kyle Nielson
Ritchie Bros. Territory Manager

403.894.5548

knielson@ritchiebros.com

Lethbridge Site: 403.327.4933

Gary Lungal: 403.620.8875

glungal@xplomet.com

Internet Bidding Info: 800.211.3983

Directions: From **OKOTOKS, AB**, Intersection of Highway 2A & Hwy 549 (Elizabeth Street) go 6.1 km (3.79 miles) West and North to Hwy 549 West, then go 9.6 km (5.96 miles) West towards Millerville, Property on South side. **GPS:** 50.745833,-114.183888 **Legal Land Description:** N 1/2 NW-35-20-2-W5

Open House Dates:
May 25 & June 8 – 2 pm to 4 pm



1 Parcel of Farmland – 79.25± Title Acres
Hobby Ranch – Spectacular Mountain Views

AB/MD of Foothills

Parcel 1 – N 1/2 NW-35-20-2-W5 – 79.25± Title Acres – Farmland

- Spectacular mountain view property. Located just 20 km south of Calgary or 15 km west of Okotoks, AB. This 79.25± ac hobby ranch comes with a 2013 renovated 980± sq ft 3-bedroom home, 3920± sq ft shop & machine storage building, hip roof horse barn, calving barn, livestock corrals, 65± ac of fenced, seeded hay and pasture land with a spring fed creek and an amazing view of the Rocky Mountains. Taxes \$3574.27

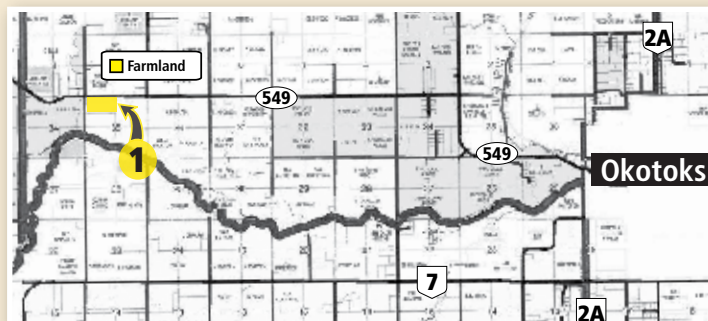

980± Sq Ft Home



Property Access



Kitchen



Basement office



Shop interior



Gary Lungal – Contact: 403.620.8875

Jerry Hodge – Ritchie Bros. Real Estate
780.706.6652 | jhodge@ritchiebros.com

Brokerage: Ritchie Bros. Real Estate Services Ltd.

View our website for auction and property: rbauction.com/realestate



1977 New Holland Super 1049



2006 Peterbilt 379



1989 Massey Ferguson 3680



1988 Massey Ferguson 3650



1974 Versatile 800



2006 Case 440



2012 Hesston 1839



1989 John Deere 535



2000 Freightliner FL60 & Goertzen 20 ft

Tractors

1974 Versatile 800 4WD, s/n 8005030324, 350 hp, 12 spd, 3 hyd outlets, 18.4-38, duals, 1905 hrs.

1989 Massey Ferguson 3680 MFWD, s/n P233016, 8 spd standard, 3 hyd outlets, 540/1000 PTO, 16.9-28 F, 20.8-38 R, 826 hrs.

1988 Massey Ferguson 3650 MFWD, s/n N103032, Allied 894 ldr w/bkt, grapple, 8 spd standard, diff lock, 3 hyd outlets, 540/1000 PTO, 14.9-28 F, 20.8-38 R, 7098 hrs.

1981 Case 2090 2WD, s/n 9914992, 12 spd, diff lock, 3 hyd outlets, 540/1000 PTO, rear wheel weights, 11.00-16 F, 20.8R38 R, 10906 hrs.

Combine

1982 Coop Implements 9600 Pull Type, s/n 33460, 13 ft P/U, chopper, 18.4-25 R, 1000 PTO.

Swather

1971 Massey Ferguson 35 20 Ft Pull Type, s/n 011486, 540 PTO.

Trucks

2006 Peterbilt 379 Sleeper T/A, s/n 1XP5DB9X16N888077, Caterpillar C15, 550 hp, Eaton Fuller 18 spd, dbl diff lock, upgraded int pkg, A/R cab, A/R susp,

2000 Freightliner FL60 S/A, s/n 1FV3GJBC7YHF91969, Extended cab, Caterpillar 3126B, 6 spd, A/R cab, 8000 lb frt, 15000 lb rears, 150 in. WB, alum frt, 12000 lb frt, 40000 lb rears, 243 in. WB, 72 in. Unibilt sleeper, alum wheels, CVIP March 2019.

1982 GMC 7000 Dump S/A, s/n 1GDM7D1E7CV587170, 427 V8, gas, 5x2, spring susp, 9000 lb frt, 18500 lb rears, 192 in. WB, PTO, 12 ft box, rear hitch.

1978 Chevrolet C6500 S/A Grain, s/n CCE678V150418, V8, gas, 5x2, spring susp, 9000 lb frt, 18500 lb rears, 190 in. WB, PTO, 15 ft wood box, roll tarp.

1955 International S160 S/A Cab, s/n S1646237C, 6 cyl, 5+2, 172 in. WB.

2004 Dodge 2500 4 Door Extended Cab 4x4 Pickup, s/n 3D7KU28CX4G150079, diesel, A/T, 5th wheel rails, Challenger tool box, pos air shut off.

1991 Ford F250 4x4 Pickup, s/n 2FTEF26N0MCA63553, 5 spd, Keulkers bale handler.

Trailers

Goertzen 20 Ft T/A Gooseneck Stock, spring susp, 7000 lb axles.

13 Ft T/A Stock, spring susp.

Custombuilt 24 Ft T/A Gooseneck Equipment, s/n DAM982402001, torsion axle susp, 5 ft beavertail, stl folding ramps, 7000 lb axles.

18 Ft x 6 ft 8 in T/A Equipment, ball hitch.

Industrial

2006 Case 440 2 Spd High Flow Skid Steer Loaders, s/n N6M427364, Q/C bkt, aux hyd, A/C cab, joystick strg, 2681 hrs.

1 Ton Shop Crane.

1999 Vibromax W253 Vibratory Roller, s/n JKC5302602, Kubota 3 cyl, 39 in. drum, drum drive, 2628 hrs.

Seeding, Tillage & Breaking

1958 John Deere L2247B 14 Ft Hoe Seed Drill, s/n 002560N, 7 in. spacing, grass att, fert att, steel packers, disc markers, custombuilt transport.

Flexi-Coil 26 Ft Deep Tillage Cultivator, s/n AA00000F005734, 12 in. spacing, 4 in. reversible spoons, 4 bar mtd tine harrows, 3/8 in. x 14 in. tines.

International 22 Ft Field Cultivator, 13 in. spacing, 16 in. sweeps, Meleam 3 bar mtd tine harrows, 3/8 in. x 12 in. tines.

Wilbeck 1630 12 Ft Offset Disc, s/n 4336, 22 in. serrated flt blade, 22 in. rear blade, 9 in. spacing, hitch leveling.

Flexi-Coil 35 Ft Field Harrows, x 12 in. tines.

Custombuilt 28 Ft Land Leveler, 3 bat mtd tine harrows, hyd wing up.

10 Ft x 6 Ft Yard Harrows, draw bar.

Sprayer

Spra-Coupe 210 50 Ft, s/n 208611393, Ford, gas, std, 150 gal poly tank, foam markers, sgl nozzle bodies.

Balers

2012 Massey Ferguson Hesston 1839 Square, s/n AGCM18390CHBS3234, 540 PTO, 6 ft P/U, 1/4 turn shoot,

2000 New Holland 575 Square, s/n 996746, 540 PTO, hyd P/U, 1/4 turn shoot, hyd density.

1989 John Deere 535 Round, s/n E00535X806703, 540 PTO, hyd P/U, kicker, 1/4 turn shoot, hyd density.

Hay Cutting Equipment

1997 Hesston 1340 13 Ft Disc Mower, s/n 134001261, 1000 PTO, steel on rubber rollers, impellers.

Hesston 1340 PARTS ONLY Disc Mower.

Haying Equipment

1977 New Holland Super 1049 Stack Cruiser Bale Wagon, s/n 4171, 4 spd standard, 160 bales capacity, 1210 hrs.

Inland Haymaster 12 Wheel Hay Rake,.

Miller Pro 1150 11 Ft Rotary Hay Rake, s/n 1721423, PTO driven.

Antique Hay Rake.

Landscape Equipment

2011 Cub Cadet RZT 54 In. Zero Turn Lawn Mower, s/n 1D281H10322, Kawasaki 2 cyl, 24 hp.

Craftsman DGT6000, Kohler, 25 hp, 958 hrs.

48 In. Tow Behind Rake · Craftsman 36 In. Rototiller · Stihl MM55 Rototiller · Powerfist Estate Sprayer · Husqvarna 128L · 4 Prong Tree Spade.

Horses

2 Clydesdale Horse, 4 year old, green broke to drive.

Palomino Horse, 7 year old, broke to ride.

Livestock Equipment

New Holland 357 Hammer Mix Mill, s/n 411032, 1000 PTO.

2004 Rem BaleMax 3600R Bale Processor, 1000 PTO, rear load, 11L-15.

2W Maternity Pen · Horse Carriage · Custombuilt Hoof trimming Stand · (2) Qty of 4 24 Ft Free Standing Panels · (5) Qty of 5 Lemsco Medium Duty 12 Ft Panels · (2) Qty of 5 Diamond Light Duty 10 Ft Panels · Tomstone Round Bale Livestock Feeder · Cattle Chute · Branding Pot · Qty of calf puller, chains, syringes · (3) 12 Ft x 15 Ft Livestock Shelter · S/A Breaking Buggy · Driving Harness · Qty of Misc Harness, collars, bridals, reigns · (7) Pleasure Saddles · Qty Of Tack.

Recreational Vehicles

1998 Yamaha Grizzly Off-Road Quad, s/n JY4A-J01W6W7536, Ultramatic, winch, rear tire chains.

1993 Arctic Cat Pantera Snowmobile, s/n 9433455, 550.0 cc, elec start.

Other Items Include

Miller XMT 350 Weld Welder · Miller Big 20 40 V DC Arc Welder · (2) Westeel Tidy Tanks · 40 Ft High Cube Storage Container · Delta 195C 10 In. Bandsaw · Stout 77 In. Rock Skid Steer Bucket · Wildkat Stump Remover Attachment · Custombuilt Skid Steer Hay Spear · 72 In. Skid Steer Bucket · 86 In. Skid Steer Dozer · Portable Pressure Washer · (2) 3/8 In 1000 Ft Cable · Mastercraft 13A Saw · Delta 28-195C Saw · Qty of assorted steel · 6 Ft Welding Table · Westward Miscellaneous Shop Tools · Tool Box · Fire Pit · Coleman Powermate 20 Gallon Air Compressor · Qty of Bolt Bins ...AND MUCH MORE!

Jonsson Farms

Urban Jonsson

Glenavon, SK (East of Regina)



Sale Starts 10 am – Registration Begins 2 Hours Prior
Internet Bidding & Equipment Begins at **12 NOON**



Kevin Ortt
Ritchie Bros. Territory Manager

306.451.7388

kortt@ritchiebros.com

Regina Site: 306.776.2397

Urban Jonsson: 306.736.7161

j.j.estate@hotmail.com

Internet Bidding Info: 800.211.3983

Directions: From **GLENAVON, SK**, at the Jct of Hwy 48 & Grid 617, go 9 km (5.6 miles) East, then 1 km (0.6 mile) South, then 3 km (1.8 miles) West. Yard on West side. **GPS:** 50.1564, -103.0640 **Legal Land Description:** NW 08-14-08 W2



2- 2009 John Deere 9770STS



2012 John Deere D450 40 Ft & 2010 John Deere A400 36 Ft



2006 John Deere 4720 90 Ft

Tractors

2005 John Deere 9620 4WD, s/n RW9620P030089, 500 hp, 18 spd powershift, diff lock, 4 hyd outlets, frt wheel weights, rear wheel weights, 800/70R38 duals, 4608 hrs showing.

Combines & Header

2009 John Deere 9770STS, s/n H09770S733807, 2012 615 hdr, s/n 1H00615PJ0746476, reverser, VSR, auto HHC, F&A, grain tank exts, chaff spreader, fine cut chopper, yield & moisture, CommandCenter display, 800/65R32 F, 18.4x26 R, 1469 sep hrs showing.

2009 John Deere 9770STS, s/n H09770S732627, 2009 615 hdr, s/n H00615P730307, reverser, VSR, auto HHC, F&A, grain tank exts, chaff spreader, fine cut chopper, yield & moisture, CommandCenter display, 520/85R38 duals F, 28Lx26 R, 1737 sep hrs showing.

2009 John Deere 635D 35 Ft Draper, s/n H00635D730196, to fit 60/70/S Series combines, P/U reel, dividers, dbl knife drive, factory transport, sgl pt hook-up.

Swathers

2012 John Deere D450 40 Ft, s/n 1E0D450XCCC381603, 640D hdr, s/n 1H00640DHCS745418, factory transport, P/U reel, F&A, dbl knife drive, CommandCenter display, ATU 200 autosteer, Free Form MT2000 adj hyd swath roller, 650/75R32 F, 14Lx16.1SL R, 507 machine hrs showing.

2010 John Deere A400 36 Ft Swather, s/n 1E0A400X-LAA360074, Honey Bee WS36 hdr, /n 36WS105281, factory transport, P/U reel, F&A, dbl knife drive, 480/80R38 F, Free Form MT2000 adj swath roller, 14Lx16.1 R, 905 machine hrs showing.

Industrial Equipment

2007 John Deere 240D LC Hydraulic Excavator, s/n FF240DX605476, Q/C bkt w/hyd thumb, 11 ft 6 in stick, 8678 hrs showing.

1996 Caterpillar D7H Crawler Tractor, s/n 2RG05674, cab, MS ripper, 5126 hrs showing.

Brandt EXD250-BCUS66 64 In. Cleanup Excavator Bucket, s/n 514622, to fit John Deere 240D hydraulic excavator.

Trucks

2005 International 9200I T/A Grain, s/n 2HSCEAPR25C168691, Cummins ISX, 565 hp, Eaton Fuller

10 spd Autoshift, diff lock, A/R susp, 12000 lb frt, 40000 lb rears, 20 ft steel box, hoist, roll tarp, elec end gate, remote hoist, 2 remotes, 455,641 km showing.

2008 GMC 2500HD SLT Crew Cab 4x4 Pickup, s/n 1GTHK23618F108936, diesel, A/T, 305,996 km showing.

2006 GMC 2500HD SLE Extended Cab 4x4 Pickup, s/n 1GTHK29U76E153016, A/T, 292,065 km showing.

Trailers

1997 CIM 20 Ft Tri/A Pup Grain, s/n 2D9DG203GVR023010, steel box, spring susp, roll tarp, remote end gate.

2013 Load Trail Loadmax 30 Ft T/A Gooseneck, s/n 4ZEGH3020D1034557, 5 ft beavertail, adapter for 5th wheel & gooseneck.

18 Ft Quad/A Equipment, spring susp, (2) 1750 poly tanks, Honda GX200 3 in. pump.

Seeding, Tillage & Breaking

2004 Seedmaster TXB 66 Ft Air Drill, s/n SM4053, 12 in. spacing, 4.5 in. packers, 2008 John Deere 1910 270 bu tow-between tank, s/n 910T725641, sgl fan, 12 in. load conv, 28Lx36.

1980 International 5000 28 Ft Cultivator, s/n 0190028C001179, 9 in. spacing, harrows.



2005 John Deere 9620, 2008 John Deere 1910 270 Bu, 2004 Seedmaster TXB 66 Ft & Bandit 3400



2005 International 9200I & 1997 CIM 20 Ft



2011 Brandt 1020XR



2007 John Deere 240D LC



1996 Caterpillar D7H



6– Darmani 10,000± Bu 27 Ft



2009 John Deere 635D 35 Ft



2010 Bridgeview 1800 4 Way

Krause 1928 28 Ft Tandem Disc, s/n 1724, 20 in. frt blade, 8 in. spacing, mud scrapers.

Miller 14 Ft Offset Disc, s/n 2HK4874, serrated frt blade, deep cone rear blade, mud scrapers.

2010 Bridgeview 1800 Pull Dozer 4 Way Pull Grader, s/n 24717, 23.1x26.

1991 Degelman R570S Rock Picker, s/n 20520, hyd driven.

Sprayer

2006 John Deere 4720 90 Ft High Clearance, s/n N04720X005414, 800 gal poly tank, chem mix tank, foam markers, 5 nozzle bodies, rinse tank, Norac AutoBoom, 5 sec ctrl, GreenStar display, ATU 200 autosteer, hyd axle adj, 380/90R46, 2805 hrs showing.

(2) 20.8R38 Sprayer Duals, to fit John Deere 4720, adapter.

NH3 Equipment

Bandit 3400TC (2) 1700 Gallon Liquid Fertilizer Cart, John Blue pump, Honda GX200, chem wash, chem inductor, 21.5x16.1 F, 28Lx26 R.

Grain Cart

2011 Brandt 1020XR S/A, 20 in. auger, hyd spout, hyd driven, clean out doors, roll tarp, 900/60R32.

Grain Bins

Westeel Magnum L Liquid Fertilizer Hopper.

(2) Stor-King 3500± Bushel Hopper.

Friesen 1250± Bushel Hopper.

(6) 2016 Darmani 10,000± Bushel 27 Ft.

Behlen 1450± Bushel 15 Ft.

Westeel-Rosco 1300± Bushel 14 Ft 7 Ring.

Westeel-Rosco 1250± Bushel 20 Ft 4 Ring.

Twister 1250± Bushel 15 Ft 5 Ring.

Westeel-Rosco 1250± Bushel 14 Ft 6 Ring.

Westeel-Rosco 1200± Bushel 14 Ft 5 Ring.

Metal Industries 1200± Bushel 14 Ft 5 Ring.

ESP 1200± Bushel 15 Ft 3 Ring.

Grain Handling Equipment

Brandt 1070 10 In. x 70 Ft Swing Grain Auger, 540 PTO, reverser.

2014 Brandt 1040 10 In. x 40 Ft Grain Auger, Kohler Command Pro 38 hp, elec start, EZ-Mover.

1998 Sakundiak HD8-1600 8 In. x 50 Ft Grain Auger, Kohler Command Pro 27 hp, elec start, Hawes Agro mover, hyd bin sweep.

Recreational Vehicles

2014 Can-Am DS90 Quad, s/n RLVDGF111EVN01073, elec start.

Tanks

(9) 10000 Gallon Poly Liquid Fertilizer, 3 in. fill, 2 in. outlet.

Enduraplas 2000 Gallon Poly, 2 in. fill.

(7) 1250 Gallon Poly, 2 in. fill, 2 in. outlet.

Other Items Include

John Deere StarFire iTC Receiver · John Deere GS2 1800 Display · Custombuilt 250 Gallon Fuel Cart, 12v pump · (2) Aerotech Herman Nelson SM400 400,000 BTU Heaters · Karcher Pressure Washer · Iron Horse Air Compressor · Onan Portable Gen Set ...AND MUCH MORE!

Badger Custom Corral Cleaning Ltd Taber, AB



Sale Starts 11 am – Registration Begins 2 Hours Prior
Internet Bidding & Real Estate Begins at **12 NOON**
Equipment to Follow



Jordan Lightbown
Ritchie Bros. Territory Manager
403.502.4691
jlightbown@ritchiebros.com



Travis Matycio
Ritchie Bros. Territory Manager
403.826.7720
tmatycio@ritchiebros.com

Tod Pickerell: 403.635.0904
toddep@yahoo.com

Internet Bidding Info: 800.211.3983

Directions: From **TABER, AB**, from the intersection of Hwy #3 and Hwy #36, go 4.2 km North on Hwy #36. Property on West side.

GPS: 49.824764, -112.127740 **Municipal address:** 102054 Hwy 36.

Open House Dates:
June 8 & 15 – 2 to 4 pm



Spitfire Investments Ltd

1 Parcel of Real Estate – 4.79± Title Acres – 2013 6768± Sq Ft Shop w/Office Building – Taber, AB

AB/MD of Foothills

Parcel 1 – Lot 1 Block 1 Plan 1410876 – 4.79± Title Acres
Zoned Rural Agriculture

Shop & Office Details

6000± sq ft shop

- ▶ 60 ft x 100 ft
- ▶ 4 service bays, 100 ft drive through bay,
(6) 16 ft x 16 ft OH doors auto

768± sq ft office

- ▶ Attached, on two levels,
- ▶ Washroom & coffee room

Other Property Details

- ▶ 30 ft x 100 ft and (2) 20 ft x 24 ft concrete aprons, 200 amp 3-phase power, 2000 gallon concrete water cistern, 3000 gallon concrete floor drain holding tank, septic field system, on propane (tank is rented)
- ▶ Taxes \$5489.86.



Robin Tams – Contact: 403.223.6323

Jerry Hodge – Ritchie Bros. Real Estate
780.706.6652 | jhodge@ritchiebros.com

Brokerage: Ritchie Bros. Real Estate Services Ltd.

View our website for auction and property: rbauction.com/realestate

Truck Tractors

2007 International 9900I T/A, s/n 2HSCAPR87C392123,
Cummins 6 cyl, exhaust brake, Eaton Fuller.

2007 International 9900I T/A, s/n 2HSCAPR67C392332,
Cummins 6 cyl, eng brake, Eaton Fuller.

2005 International 9400I T/A, s/n 2HSCNAPT55C005688,
Cummins 6 cyl, eng brake, Eaton Fuller.

2005 International 9900Ix T/A, s/n 2HSCAPR45C005694,
Cummins 6 cyl, eng brake, Eaton Fuller.

2005 Freightliner Columbia 120 T/A, s/n 1FUJA6CK05PV35127, Detroit Series 60 14.0 L, 6 cyl, 515 hp, eng brake, Eaton Fuller 18 spd, 12000 lb frt, 40000 lb rears.

2007 Freightliner Columbia 120 T/A, s/n 1FUJA6CK57PX35052, Detroit Series 60 14.0 L, 6 cyl, 55 hp, eng brake, Eaton Fuller 18 spd, 12000 lb frt, 40000 lb rears.

2005 Freightliner Columbia 120 T/A, s/n 1FUJA6CK85PV35134, Detroit Series 60 14.0 L, 6 cyl, 490 hp, eng brake, Eaton Fuller RTL016918B, 12000 lb frt, 40000 lb rears.

2006 Kenworth T800 T/A, s/n 3WKDDU9X86F158286, Caterpillar C13 6 cyl, eng brake, Eaton Fuller FRT16210C, 12000 lb frt, DSP40 rears.

2013 International Prostar Plus 12 Sleeper T/A, s/n 3HSDJSJR4DN239711, MaxxForce 6 cyl, eng brake, Eaton Fuller 18 spd, 12350 lb frt, 40000 lb rears, frt air bag.

2007 International 9200I Eagle T/A, s/n 2HSCEAHR87C441019, Cummins ISM 6 cyl, eng brake, Eaton Fuller 10 spd, 12000 lb frt, 40000 lb rears.

2009 International Prostar T/A, s/n 2HSCTAPRX9C089748, Cummins ISX 6 cyl, 450 hp, eng brake, A/T, 12000 lb frt, 40000 lb rears.

1999 International 9400 Eagle Sleeper T/A, s/n 2HSFHAER0XC069698, Cummins N14 Plus 6 cyl, 460 hp, eng brake, Eaton Fuller 18 spd, eng heater.

2012 International Prostar Plus 12 T/A, s/n 3HSDLSMR9CN604369, MaxxForce 15 15.2 L, 6 cyl, 500 hp, eng brake, A/T, 12350 lb frt, 40000 lb rears, wet kit.

2012 International Prostar Plus 12 T/A, s/n 1HSDJSJR2CJ548630, MaxxForce 15 15.2 L, 6 cyl, 500 hp, eng brake, A/T, 12350 lb frt, 40000 lb rears, wet kit.

Mechanics Trucks

1999 Freightliner FL70, s/n 1FV6HFBA3XHA19575.

2012 International 4300M7 SBA DuraStar S/A, s/n 1HTJTSKP7CH617406, MaxxForce 6.4 L, 6 cyl, A/T, 12000 lb frt, 20000 lb rears, Auto Crane 5005EH crane, Vmac air comp, Caytec body.

Van Truck

2000 Dodge Ram 3500 Wagon Van, s/n 2B5WB35ZXK124700.

Pickups

2006 Dodge Ram 1500, s/n 1DU7HU182765690951.

1999 GMC K2500, s/n 1GTGK23J2XF010514.

1998 GMC 1500, s/n 2GTCE19R9W1548595.

Super B-Train Hiboys

2014 Wilson CF1060 32 Ft Combination Lead, s/n 4WW5323A2E6621725, 28 Ft Combination Pup, s/n 4WW5282A5E6621726, A/R susp, air lift 1st & 3rd axles, alum wheels, alum deck.



1 of 3— International 9900i, 1 of 2— International 9400i & 3— Burley 34 Ft



2013 Hyundai HL757-9 XTD



2015 Hyundai EX260LC-9A



2012 JCB 541-70 Agri Plus 4x4x4

2012 Massey Ferguson WR9770
w/Razor Bar Twin Max2012 International 4300M7 SBA
w/Auto Crane 5005EH

2019 Berg's Trailers GD3660-TU



2012 Wilson CF1060



1 of 3— International 9900i & 2 of 3— International 5900i

2012 Wilson CF1060 32 Ft Combination Lead, s/n 4WW5323A8C6618714, 28 Ft Combination Pup, s/n 4WW5282A7C3318713, A/R susp, air lift 1st & 3rd axles, alum wheels, alum deck.

2009 Wilson CFB1900 32 Ft Combination Lead, s/n 4WWEDBNT09N613680, 28 Ft Combination Pup, s/n 4WWB-DBJA39N613681, A/R susp, Alum wheels.

2008 Wilson CFB1900 32 Ft Combination Lead, s/n 4WWEGBNT18N613662, 28 Ft Combination Pup, s/n 4WWB-GCJA48N613663, A/R susp, alum wheels, partial alum deck.

End Dump Trailers

2005 Courtney Berg 31 Ft T/A, s/n 2C9T2CESX53161275, high lift rear gate.

2019 Berg's Trailers GD3660-TUB 36 Ft Tridem, s/n 2M93660T5KW189454, A/R susp, Steel box, high lift gate, grain gate, roll tarp.

Grain Trailers

2018 Berg's Trailers GT328 28 Ft Tridem Lead Super B-Train, s/n 2M9GT3283JW189338, open ended, steel sides & alum slopes box, A/R susp, air scales, roll tarp, alum wheels.

2018 Berg's Trailers GT230 30 Ft T/A Pup Super B-Train, s/n 2M9GT2301JW189339, open ended, steel sides & alum slopes box, A/R susp, air scales, roll tarp, alum wheels.

Equipment Trailers

2002 Southland 28 Ft Tridem, s/n 2S9NC842621010487, 6 ft beavertail, 4 ft ramps.

1999 Eastend 4500 Litre T/A Utility Trailer, s/n 2AT504264XU101326.

Wheel Loader

2013 Hyundai HL757-9 XTD, s/n HHKHLMOKC0000493.

Skid Steer Loaders

2015 Case SR250, s/n JAFSR250CFM411557, 152 hrs.

2015 Case SR250, s/n JAFSR250TFM405968, 495 hrs.

Hydraulic Excavator

2015 Hyundai EX260LC-9A, s/n HHKHZZ02VD0000086.

Loader Backhoe

1993 JCB 217 4x4, s/n 21700CPE408933, A/C cab, extendahoe.

Telescopic Forklift

2012 JCB 541-70 Argi Plus 4x4x4, s/n JCB5ADRHA02144781, 4 cyl, diesel, forks, 23 ft reach, A/C cab, hyd leveling, 500/70R24, 2758 hrs.

Forklift

Toyota.

Livestock Waste Equipment

2011 International 5900I SBA T/A Drive Manure Spreader, s/n 1HTXYAPT8BJ267920, Cummins 6 cyl, Eaton Fuller, 2011 McKee 800 spreader, eng brake.

2006 International 9900I T/A Drive Manure Spreader, s/n 2H5CHAPR06C285582, Cummins 6 cyl, Eaton Fuller, 2011 McKee 800 spreader, eng brake.

2006 International 9900I T/A Drive Manure Spreader, s/n 2H5CHAPR56C328605, Cummins 6 cyl, Eaton Fuller, 2011 McKee 800 spreader, eng brake.

2005 International 9900I T/A Drive Manure Spreader, s/n 2HCHAPR85C080641, Cummins 6 cyl, Eaton Fuller, 2011 McKee 800 spreader, eng brake.

2006 International 5900I SFA T/A Drive Manure Spreader, s/n 1HTXRST76J265106, Cummins 6 cyl, Eaton Fuller, 2011 McKee 600 spreader, eng brake.

2006 International 5900I T/A Drive Manure Spreader, 1HTXRAPT26J378241, Cummins 6 cyl, Eaton Fuller, 2011 McKee 600 spreader.

2012 Burley T/A 34 Ft Manure Spreader, s/n 1B9SV342522885060.

2010 Burley T/A 34 Ft Manure Spreader, s/n 1B9SV3420AB885045.

2010 Burley T/A 34 Ft Manure Spreader, s/n 1B9SV3422AB885046.

Hay Cutting Equipment

2012 Massey Ferguson WR9770 Mower Conditioner, s/n AGCM97700CHS13383, header s/n AGCM91960DHRH5201, 1644 hrs.

Mower

2004 Bush Hog 15 Ft Batwing, s/n BH71198.

Recreational Vehicles

1998 Travelaire TW235 23 Ft T/A Fifth Wheel Travel Trailer, s/n 2TTTW2350XR990876.

2008 Forest River 8287SS Rockwood 28 Ft T/A Fifth Wheel Travel Trailer, s/n 4X4FRLD2181819824.

R & H Farms Ltd & Brymac Farms

Redge & Heather McKenzie and Bryan & Gail McKenzie
Luseland, SK (Southeast of Macklin)



Sale Starts 10 am – Registration Begins 2 Hours Prior
 Internet Bidding & Equipment Begins at **12 NOON**



Michael Higgs
 Ritchie Bros. Territory Manager

306.481.4440
 mhiggs@ritchiebros.com
 North Battleford Site: 306.445.5000

Redge McKenzie: 306.372.4679
 redgeheathermckenzie@hotmail.com

Bryan McKenzie: 306.372.4733
 bg.mckenzie@hotmail.com

Internet Bidding Info: 800.211.3983

Directions: From **LUSELAND, SK**, go 10 km (6.25 miles) West on Hwy #675.

GPS: 52.085314, -109.551589 **Legal Land Description:** SE 18-36-25 W3



1999 John Deere 9610 & 2– 1995 John Deere 9600



2010 John Deere 4730 100 Ft



2000 Massey Ferguson 220 Series II 30 Ft & 1996 Massey Ferguson 220 30 Ft

Tractors

1996 New Holland 9482 4WD, s/n D104327, 360 hp, 12 spd standard, E-Z guide 250 display, EZ Steer autosteer, 20.8-42, duals, RR suitcase weights, 7570 hrs showing.

1982 Versatile 895 4WD, s/n 091315, 310 hp, 12 spd, 4 hyd outlets, aux hyd, 20.8-38, 7828 hrs showing.

1985 Case 4494 4WD, s/n 8866238, 213 hp, powershift, 4 hyd outlets, 1000 PTO, 18.4-34, duals, 7781 hrs showing.

1979 Case 2670 4WD, s/n 8853495, powershift, 4 hyd outlets, 1000 PTO, 18.4-34, duals, 219 PTO hp, 10013 hrs showing.

1982 Case 2090 2WD, s/n 9916773, 12 spd powershift, 2 hyd outlets, 540 PTO, rear wheel weights, 18.4-38 R, 108 PTO hp, 12459 hrs showing.

Fordson 9N 2WD, s/n 100037678, 540 PTO, 3 pt hitch, 12 V system, 11.2-28.

Combines & Headers

1999 John Deere 9610, s/n H09610X682237, 914 14 ft hdr, s/n H00914W675860, VSR, auto HHC, rock trap, chaff spreader, fine cut chopper, 30.5-32 F, 14.9-24 R, 2677 sep hrs showing, 3639 eng hrs showing.

1995 John Deere 9600, s/n H09600X662672, 914 14 ft hdr, s/n H00914W672073, long auger, chaff spreader, chopper, 30.5-32 F, 14.9-24 R, 3602 sep hrs showing, Big Top folding grain tank ext, Calmar poly spout, 5106 eng hrs showing.

1995 John Deere 9600, s/n H09600X662555, 914 hdr, VSR, auto HHC, chaff spreader, Redekop fine cut chopper, 30.5-32 F, 14.9-24 R, 3842 sep hrs showing, 5196 eng hrs showing

2000 John Deere 930F 30 Ft Flex, s/n H00930F686574, to fit John Deere 9610, P/U reel, hyd F&A, poly crop divider, poly skids, transport, crop lifters.

1999 MacDon 962 30 Ft Draper, s/n 128725, to fit John Deere 9600, P/U reel, hyd F&A, factory transport, gauge wheels.

1997 John Deere 930 30 Ft Rigid, s/n H00930R671358, to fit John Deere 9600, hyd F&A, bat reel.

1997 John Deere 930 30 Ft Rigid, s/n H00930R671269, to fit John Deere 9600, bat reel, custombuilt transport.

1993 John Deere 930 30 Ft Flex, s/n H00930F651523, to fit John Deere 9600, P/U reel, poly skids, crop dividers, transport.

1994 John Deere 930 30 Ft Flex, s/n H00930F656275, to fit John Deere 9600, P/U reel, poly skids, crop dividers, transport.

Swathers

2000 Massey Ferguson 220 Series II 30 Ft, s/n J220848, dbl swath hdr, P/U reel, 21.5-16.1 F, 9.5L-15SL R, 2404 machine hrs showing, Perkins Diesel, gauge wheels.

1996 Massey Ferguson 220 30 Ft, s/n E22161, dbl swath hdr, s/n E60207, P/U reel, 21.5-16.1 F, 9.5L-15 R, 2560 machine hrs showing, rear hitch.

Honey Bee TM50 50 Ft Pull Type, s/n HB-88-150-50, to fit Case 2670, hyd knife drive, duplex, Honey Bee series 3 control.

Westward 36 Ft Pull type, bat reel.

Case IH 736 36 Ft Pull type, bat reel.

Bergen 4WB Swather Transport, s/n 297.

Trucks & Trailers

1999 Freightliner T/A Sleeper Truck Tractor, s/n 1FUFD-DYB8XPA09739, Cummins N14, 460 hp, Eaton Fuller 13 spd

manual, A/R cab, A/R susp, 12000 lb frt, 40000 lb rears, 228 in. WB, 53 in. flat top sleeper, alum wheels, alum headache rack.

1996 Freightliner T/A Sleeper Truck Tractor, s/n 2FUFD-DYB6TA665958, Cummins N14, 460 hp, Eaton Fuller 18 spd manual, 228 in. WB, alum frt.

1982 Freightliner T/A Sleeper Truck Tractor, s/n 2FUPY-DYB1CV203283, 15 spd, A/R susp, 12000 lb frt, 238 in. WB, 60 in. flat top sleeper, alum wheels, sleeper.

1966 GMC 950 S/A Grain Truck, s/n 6C95503614075C, 4x2 manual, spring susp, 14 ft steel box, roll tarp.

1995 Chevrolet 1500 Cheyenne 4x4 Pickup Truck, s/n 1GCEK14H55Z239452, 5.7 L, A/T.

1996 Chevrolet Silverado Extended Cab 4x4 Pickup Truck, s/n 2CGEK19R6T1157483, 5.7 L, A/T, utility tool box.

1997 Doepker 40 Ft T/A Grain Trailer, s/n 2DEGB-SZ28V1010858, steel box, spring susp, roll tarp, (2) Michels 8 in. transfer auger.

2010 Maurer 40 Ft T/A Grain Trailer, s/n 1M9KG4021AS152353, steel box, spring susp, roll tarp, steel wheels.

Custombuilt 18 Ft T/A Car Hauler Trailer, hyd surge brakes.

1974 Willock 45 Ft T/A Deckover Trailer, s/n 4635A1, 2 1750 imperial gallon poly tanks, Chem Handler I, bale rails.

1974 Linden 30 Ft T/A Gooseneck Trailer, s/n GP465SEM8524, (2) 6000 lb axles.

Seeding, Tillage & Breaking

1993 Flexi-Coil 5000 45 Ft Air Drill, s/n AD-A0000-N050261, floating hitch, 10 in. spacing, sgl shoot, liquid fert kit, 3 in. steel packers, 2320 tow-behind tank, s/n GH2320A-R065209, sgl fan.



1996 New Holland 9482 & 1982 Versatile 895



1993 Flexi-Coil 5000 45 ft w/2320



2010 Maurer 40 Ft



1999 Freightliner



1996 Freightliner



1997 Doepker 40 Ft

Massey Ferguson 820 30 Ft Tandem Disc, s/n 1867900161, 22 in. deep cone frt blade, 21 in. deep cone rear blade, hitch leveling.
13 Ft Tandem Disc, s/n 7412, deep cone frt blade, deep cone rear blade.

John Deere 1610 40 Ft Cultivator, s/n N01610X013306, Morris 3 bar harrows.

Friggstad 5-37 40 Ft Cultivator, 10.4 in. spacing, 3 bar harrows, 15 in. cultivator shovel.

Morris CP631 33 Ft Cultivator, s/n 79151.

Leon 8252 52 Ft Rodweeder Cultivator, s/n 202-9112.

Morris B3-48 48 Ft Rodweeder Cultivator, s/n 7925, 20 in. spacing, 9 in. cultivator shovel.

Massey Ferguson 360 36 Ft Seed Drill, 7 in. spacing, sgl disc openers, s/n 000924 & 000783.

Laurier 60 Ft Harrow Packer, P30 packers, 4 bar harrows.

Sprayers & NH3 Equipment

2010 John Deere 4730 100 Ft High Clearance, s/n N04730X008933, 800 gal poly tank, 5 nozzle bodies, GS2 2600 display, AutoTrac SF1 activation, StarFire iTC receiver, hyd axle adj, 320/90R46, 5 section control, 2865 hrs showing.

Flexi-Coil 67XL 90 Ft High Clearance, s/n S67XL-113303-03, PTO pump, 1250 gal poly tank, chem mix tank, foam markers, trip nozzle bodies, fence row nozzles, wind screens, rinse tank, 14.9R46, 540 pto, sectional control, auto rate control

(4) 520/85R38 Floatation Tires, to fit John Deere 4730.

1450 Imperial Gallon Fertilizer Cart, modified hitch, John Blue pump, 18.4-26 tires.

Haying Equipment

Hesston 1160 12 Ft Hydraulic Mower Conditioner, s/n 160H-00627, 540 PTO, steel on rubber rollers, dual augers.

5 Wheel Hay Rake.

John Deere 32 Pull Type Crimper.

Grain Handling Equipment

2009 Westfield MK130-71 Plus 13 In. x 70 Ft Mechanical Swing Grain Auger, s/n 210480, 540 PTO, 12v mover on swing, dbl auger in hopper.

2013 Wheatheart R10-41 10 In. x 40 Ft Grain Auger, s/n 13516, Kohler Command Pro, 36 hp, elec clutch, hyd mover & lift.

2012 Westfield TFX2 100-41 10 In. x 41 Ft Grain Auger, s/n 246925, Kohler Command Pro, 35 hp, elec start, elec clutch, mover, hyd mover & lift, poly spout.

Sakundiak HD7-41 7 In. x 41 Ft Self-Propelled Grain Auger, s/n 41796, Kohler, elec start, mover, seed treater, hopper.

Sakundiak HD8-1400 8 In. x 46 Ft Grain Auger, s/n 53805, Wisconsin.

Fieldking 850 8 In. x 50 Ft Grain Auger, 540 PTO.

Richiger EA-180 Grain Extractor, hyd auger, 540 PTO, 15 in. auger, poly spout, 14 ft. bag roller.

Pro Grain 710 10 Ft Grain Bagger, s/n AA2007156, 540 PTO, 20 Ft Conveyor.

Moridge 8440 Grain Dryer, 540 PTO.

(2) Custombuilt 8 In. x 10 Ft Transfer Auger, Honda, 5 hp.

Walinga Grain Vac, s/n MT510F8102342, 1000 PTO, 6 in. hoses, 6.70-15 tires.

Valmar 1620 Granular Applicator.

Valmar Granular Transfer System, gas, conveyor auger.

Livestock Equipment

Electric Fence Supplies · Squeeze · (11) Fence Line 30 Ft Livestock Feeders · (6) 10 Ft Poly Bunk Livestock Feeder · (2) Rubbermaid 300 Gallon Poly Water Troughs · Heated Livestock Water Bowl · Large Qty of Panels & Gates.

Landscape Equipment

1996 John Deere 455 Garden Tractor, diesel, 54 in. mower, JD 450 rototiller · King Kutter 3 Point Hitch Disc · Custombuilt 7 Ft 3 Point Hitch Cultivator.

Other Items Include

Hyd Bag Roller · (3) Swath Rollers · Labtronics 919 Grain Moisture Tester · Pumps · AC Welder · 2000 W Gen Set · 900 Gallon Poly Tank · Lincoln Grease Guns · Shop Tools · (9) Midland Two-way Radios · Metal Band Saw ...AND MUCH MORE!

we IT'S ABOUT YOU



“Very happy with the big day. Ritchie Bros. made the process of seeing equipment going out the yard much easier. Thanks again for doing a great job!”

K&C Bast Acres, Unity, SK – April 13, 2019
946 Registered Bidders — 853 from Canada & 93 International

Danielson Seeds Inc

Lionel & Bonnie Danielson

Norquay, SK (Northeast of Yorkton)



Sale Starts 10 am – Registration Begins 2 Hours Prior
Internet Bidding & Equipment Begins at **12 NOON**



Mark Perkins
Ritchie Bros. Territory Manager

306.276.8475
mperkins@ritchiebros.com
Saskatoon Site: 306.933.9333

Lionel Danielson: 306.594.2173 (h)
306.594.7417 (c)

danielsonseeds@hotmail.com

Internet Bidding Info: 800.211.3983

Directions: From **NORQUAY, SK**, go 3.2 km (2 miles) West, then go 5.6 km (3.5 miles) South. Yard on West side. **GPS:** 51.8319991, -102.1529925

Legal Land Description: NE 13-33-02 W2



2012 New Holland T9.505 & 2012 Bourgault 3320PHD XTC 66 Ft & 2011 6700ST



2010 Lexion 590R



2005 New Holland TJ500 HD

Tractors

2012 New Holland T9.505 4WD, s/n ZCF218058, 457 hp, powershift LH rev, diff lock, IntelliView III display, 372 receiver, PLM IntelliSteer autosteer, hi flow hyd, 6 hyd outlets, 1 aux hyd, Big 1000 PTO, 710/70R42 duals, 1889 hrs showing.

2005 New Holland TJ500 HD 4WD, s/n RVS003924, Cummins ISX15, 500 hp, powershift LH rev, hi flow hyd, 4 hyd outlets, 1 aux hyd, 520/85R42 triples.

1975 International 1066 2WD, s/n 2610175U050139, standard TA, 2 hyd outlets, 540/1000 PTO, 10.00x16SL F, 18.4x38 duals R.

International 560 2WD, ldr, 5 spd TA, 2 hyd outlets, 540 PTO, 7.50x18 F, 18.4x30 R.

Massey Ferguson 65 2WD, standard, 1 hyd outlet, 540 PTO, 3 pt hitch, frt weights, rear wheel weights, 6.00x16 F, 12.4x38 R.

Kubota B5100E Utility, s/n B5001E15402, diesel, 3 pt hitch, 540 PTO, 48 in. mower.

Combine & Header

2010 Lexion 590R, s/n 57900606, P516 hdr, s/n 43340431, Swathmaster P/U, reverser, VSR, auto HHC, F&A, long auger, hyd folding grain tank exts, chaff spreader, fine cut chopper, yield & moisture, Cebis display, Outback receiver, Outback eDrive autosteer, 900/60R32 F, 28LR26 R, 1288 sep hrs showing.

2012 MacDon FD70 40 Ft Flex Draper, s/n 228145, to fit Lexion 590R combine, split P/U reel, hyd F&A, cross auger, dbl knife drive, factory transport.

Swather

2002 Harvest Pro 8140 30 Ft, s/n 149645, MacDon 972 hdr, s/n 148316, P/U reel, split, F&A, Roto Shears, 21.5x16.1SL F, 16.5Lx16.1R, 1466 machine hrs showing.

Truck Tractor

1995 Freightliner D120064S Sleeper T/A, s/n 1FUUD-SEB3SP727374, Detroit Series 60, 430 hp, eng brake, Eaton Fuller 18 spd, diff lock, A/R susp, 12000 lb frt, 40000 lb rears, 209 in. WB, 40 in. sleeper, alum wheels.

Trucks

2007 Freightliner Columbia T/A Grain, s/n 1FUU-JA6CV67LW87689, Mercedes-Benz OM460, 435 hp, eng brake, Eaton Fuller Smart Shift A/T, diff lock, A/R susp, 235 in. WB, PTO, Ultra II 20 ft box, hoist, roll tarp, 905,728 km showing.

1975 International Loadstar 1850 T/A Grain, s/n 15685ECA14083, Caterpillar 3208, 210 hp, 5x2, spring over beam susp, 205 in. WB, Canade 20 ft steel box, roll tarp, 159,434 miles showing.

1975 Ford F750 S/A Grain, s/n F75EVW49373, 361 V8, 5x2, spring susp, 194 in. WB, PTO, 16 ft steel box, hoist, roll tarp, 83,789 miles showing.

1998 Ford F150 Extended Cab 4x4 Pickup, s/n 1FTRX-18L8WKA25832, 5.4 L, A/T, 314,418 km showing.

Trailers

2000 Lode King 28 Ft Super B Grain, s/n 2LDH-G2830YT034582, 30 ft pup, s/n 2LDHG3021YT034583, steel box, A/R susp, air gauges, remote openers, roll tarp.

Custombuilt 24 Ft T/A Gooseneck.

Industrial

2008 Bobcat S205 Skid Steer Loader, s/n 530515276, Q/C bkt, aux hyd, cab, 2599 hrs showing.

Richardson 14 CY Pull Scraper, hyd conversion, 16.00x25 F 18.00x25 R.

2011 Bobcat 96 In. 2 Way Snow Skid Steer Dozer. Bobcat 48 In. Skid Steer Forks.

Seeding, Tillage & Breaking

2012 Bourgault 3320PHD XTC 66 Ft Air Drill, s/n 40983PH-05, 10 in. spacing, dbl shoot, mid-row banding, NH3 pkg, 4.5 in. pneu packers.



2010 Case IH Patriot 3185 90 Ft



2002 Harvest Pro 8140 30 Ft



2007 Freightliner Columbia



2011 J&M 1000 Grainstorm



2012 MacDon FD70 40 Ft



2013 Lemken Gigant 10 40 Ft



Richardson 14 CY



(4) Tridekon Stainless Steel Crop Dividers, to fit Case IH Patriot 3185 high clearance sprayer, brackets.

Grain Cart

2011 J&M 1000 Grainstorm 1000± Bushel S/A, 20 in. auger, hyd spout, Big 1000 PTO, Digi-Star scale, display, roll tarp, 900/60R32.

Grain Dryer

Tox-o-Wik 570 500 BPH Batch, 540 PTO, 8 in. auger.

Grain Handling Equipment

2006 Wheatheart SA71-13 13 In. x 71 Ft Mechanical Swing Grain Auger, 540 PTO, hyd lift, hyd hopper mover.

2010 Wheatheart BH836 8 In. x 36 Ft Grain Auger, Century 10 hp elec.

(2) Carter 245 Seed Cleaners.
(2) Carter Day 1518CDS Disc Separators.

2011 Bourgault 6700ST Tow-Behind Air Tank, s/n 40574AS-09, 4 Comp't variable rate ctrl, dbl fan, 12 in. load conv, hyd bag lift, X20 monitor, wiring harness, 30.5Lx32, 650/75R34 duals.

International 55 35 Ft Cultivator, 12 in. spacing.

Massey Ferguson 139 10 Ft 3 Point Hitch Cultivator, s/n 002671, 9 in. spacing, harrows.

2013 Lemken Gigant 10 40 Ft Vertical Disc, s/n 389094, 17 in. serrated blades, 9.5 in. spacing, rolling baskets.

White 271 24 Ft Tandem Disc, s/n 34363, 20 in. blades, 9 in. spacing, mud scrapers.

1990 Bourgault WTP36-40 40 Ft Coil Packers, s/n WP1241. Custombuilt 50 Ft Diamond Harrows.

Sprayer

2010 Case IH Patriot 3185 90 Ft High Clearance, s/n Y9T026099, 750 gal poly tank, 5 nozzle bodies, Raven SCS460 controller, Raven Envisio Pro display, Raven Phoenix 200 receiver, SmarTrax autosteer, 20.8x38, 917 hrs showing.

(4) Goodyear 320/90R46 Tires & Rims, to fit Case IH Patriot 3185 high clearance sprayer, 10 bolt.

Agricultural Equipment

Allied 72 In. 3 Point Hitch Snow Blower, hyd chute (2) 21 in. ext.

Chem Handler III Mix Tank, s/n 9822.

Hydraulic Conversion for Grain Cart.

Landscape Equipment

2012 Cub Cadet RZT 54 In. Zero Turn Riding Lawn Mower, s/n 1E092H20326, Kawasaki 23 hp.

Massey Ferguson 4417 44 In. Riding Lawn Mower, s/n 00093, Briggs & Stratton OHV 17 hp.

Kubota FL1000 42 In. 3 Point Hitch Rototiller, s/n 12042, 540 PTO.

Farm King 520 60 In. 3 Point Hitch Rotary Mower, 540 PTO.

Other Items Include

1995 Polaris Indy Special XLT 600 Snowmobile · Arctic Cat Panther 399 Snowmobile · 1700 Gallon Poly Tank · 185 Imperial Gallon Poly Tank · (2) Endura Plas 1350 Gallon Poly Tanks · John Wood 100 Gallon Slip Tank · Custombuilt 8 Ft 10 In. Dozer Attachment, to fit International 1066 2WD Tractor ...AND MUCH MORE!

WIN YOUR WHEELS

ENTER FOR A
CHANCE TO WIN
A BRAND NEW
KUBOTA
SIDE BY
SIDE!



Drive away with a Kubota RTV-XG850!

Multiple ways to enter. For contest details visit
rbauction.com/winyourwheels



No purchase necessary. Open to US and Canadian residents (except New York, Florida and Quebec). Total prize value USD\$30,000 (2 x prizes). Entries must be made between 5:00AM Pacific time on June 1, 2019 and 11:59PM Pacific time on July 31, 2019. Complete contest rules and regulations visit rbauction.com/winyourwheels



USA Summer 2019 Auctions



2015 Case IH Steiger 370 – Chicago, Jun 20



2012 John Deere 9460R – Chicago, Jun 20



2016 Case IH 5140 & 2011 Case IH 5088 – Chicago, Jun 20



2015 Case IH 7240 & 2014 Case IH 7230 – Chicago, Jun 20



2016 Case IH 280 Magnum
Chicago, Jun 20



2014 John Deere S660 – Chicago, Jun 20



1 of 2– Case IH 8120 – Chicago, Jun 20



1 of 2– Case IH 6088 – Chicago, Jun 20

Kansas City, MO — Jun 11

1800 W. Old 40 Hwy
Odessa, MO
816.633.4096

Minneapolis, MN — Jun 18

6000 Frontage Road W.
Medford, MN
507.774.5050

Chicago, IL — Jun 20

2400 Ritchie Road
Morris, IL
815.941.6400

Columbus, OH — Jun 27

200 Ritchie Dr.
South Vienna, OH
937.568.9500

Fort Worth, TX — Jul 16

6050 Azle Ave.
Lake Worth, TX
817.237.6544

Consign today!

rbauction.com/selling

North Battleford, SK



2013 John Deere S690



2006 & 2004 Case IH 2388



2012 Westward M205 40 Ft



2004 Sterling A9500



2012 John Deere D450 35 Ft



2012 John Deere 7230R



2014 New Holland RB560



2- 2013 John Deere 640D 40 Ft



2011 Brandt 1020XR



2007 Mainero 2230 9 Ft

James & Myrna Nelson

1 Parcel of Real Estate – 18.22± Title Acres – Residential Acreage
1120± Sq Ft Bungalow – North Battleford, SK

Property may be viewed
by appointment

Parcel A Plan 102267671 – NE 20-43-15 W3

- ▶ 1120± sq ft (2) bedroom, (2) bathroom bungalow, country style kitchen, fully developed basement
- ▶ 24 ft x 39 ft double attached garage w/16 ft x 24 ft wood working shop
- ▶ 40 ft x 72 ft metal clad pole shed, 2016 30 ft x 43 ft steel quonset, 14 ft x 20 ft workshop
- ▶ Large park like backyard w/garden area

Contact – Jim & Myrna Nelson: 306.441.0674

Ritchie Bros. Territory Manager – Brendan Kramer: 306.441.6519

Ritchie Bros. Real Estate – Sask – Ed Truelove: 306.441.0525 Brokerage: Ritchie Bros. Real Estate Services Ltd.



North Battleford, SK – 9 am

Bid in person or online

- ▶ No minimum bids or reserve prices
- ▶ Test and inspect on-site
- ▶ Open to the public, free registration

Location

Hwy 16 & E Hill Rd, North Battleford, SK

Featuring:

Full Dispersal

- Stonehouse Farms Inc., Glen & Cindy Stonehouse

Equipment From

- Prairie Ag Ventures, Arnold Glassford
- Estate of Wayne Acaster
- Fred Volk
- Dean Tirk
- A & E Schafer Farms Inc, Ed Schafer
- Alexanders Stock Farm
- Ribstone Farms, Glen Kramer
- Leonard Conlon

More items added daily

Call about selling: 306.445.5000

Stonehouse Farms Inc

Glen & Cindy Stonehouse

North Battleford, SK

Selling at the North Battleford Site Auction



Kim Kramer
Ritchie Bros. Territory Manager
306.441.1685
kkramer@ritchiebros.com
North Battleford Site: 306.445.5000

Ryan Blanchette: 306.398.7569
ryan_blanchette@hotmail.com

Internet Bidding Info: 800.211.3983

Location: Ritchie Bros. North Battleford Auction Site, Hwy 16 & East Hill Rd, North Battleford, SK.



2017 John Deere S680



2009 John Deere 9770STS



2014 John Deere 9510R, 2018 Bourgault 3320PHD XTC 66 Ft & 2017 Bourgault 7550



2015 John Deere R4038 120 Ft



2011 John Deere 7330 Premium & 2016 Highline CFR650

Tractors

2014 John Deere 9510R 4WD, s/n 1RW9510RAEP011684, 18 spd powershift, diff lock, GS3 2630 display, CommandCenter display, AutoTrac SF1 activation, StarFire 3000 receiver, hi flow hyd, 78 GPM, 5 hyd outlets, aux hyd, Big 1000 PTO, HID lighting, frt weights, rear wheel weights, rear weights, 520/85R46, trips, tow cable, leather interior, 2900 hrs showing.

2002 McCormick XTJ375 4WD Tractor, s/n RVS001063, 24 spd synchro shift, 4 hyd outlets, 2 aux hyd, rear weights, 520/85R42, duals, 4438 hrs showing.

2011 John Deere 7330 Premium MFWD, s/n RW7330K028792, 741 self-levelling loader, 8 ft bucket, grapple fork, 20 spd PowrQuad PLUS LH rev, CommandCenter display, 3 hyd outlets, 540/1000 PTO, rear wheel weights, 16.9-28 F, 20.8-38 R, 4753 hrs showing.

2007 McCormick XTJ200 MFWD, s/n XT00AC4JJE3501258, powershift LH rev, 4 hyd outlets, aux hyd, 540/1000 PTO, 3 pt hitch, rear wheel weights, 480/70R30 F, 20.8-42 R, duals, rear fender controls for 3pth, 2687 hrs showing.

1996 John Deere 7800 2WD, s/n RW7800H017477, 16 spd PowrQuad, 3 hyd outlets, 540/1000 PTO, rear wheel weights, 11.00-16-4 rib F, 20.8-38R R, duals, 5512 hrs showing.

1981 Case 2090 2WD, s/n 9914555, powershift, 3 hyd outlets, 540/1000 PTO, 4 rib F, 20.8-38 R, 12180 hrs showing.

2013 John Deere 2032R Utility, s/n 1LV2032RJDH111137, 32 hp, H130 loader, 5 Ft bucket, 3 pt hitch, 540 PTO, 2 hyd outlets, roll bar, hydrostatic, 140 hrs showing.

Combines

2017 John Deere S680, s/n 1H05680SLG0795010, 615P 15 ft hdr, s/n 1H00615PCG0785334, reverser, VSR, auto HHC, F&A, rock trap, long auger, fine cut chopper, yield & moisture, GS3 2630 display, AutoTrac SF2 activation, StarFire 6000 receiver, lateral tilt fdr house, HID lighting, 650/85R38 F, 750/65R26 R, duals, 450 sep hrs showing, power folding grain tank exts, PowerCast tailboard, ProDrive, CabCam monitor w/ backup camera, 636 eng hrs showing.

2009 John Deere 9770STS, s/n H09770S732161, 615P 15 ft hdr, s/n H00615P730580, P/U, reverser, VSR, auto HHC, F&A, rock trap, grain tank exts, fine cut chopper, yield & moisture, CommandCenter display, 520/85R38 F, 600/65R28 R, duals, 1819 sep hrs showing, GreenStar ready, 2619 eng hrs showing.

1996 New Holland TR97, s/n 558302, 971 13 ft hdr, s/n 582521, Swathmaster P/U, fine cut chopper, 30.5-32 F, 14.9-22 R, 2855 sep hrs showing, 3748 eng hrs showing.

Headers

2018 MacDon FD135 35 Ft Flex Draper, s/n 326667-18, John Deere S Series & 70 Series adapter, split P/U reel, hyd F&A, cross auger, factory transport, poly skids.

2013 MacDon FD75 35 Ft Flex Draper, s/n 234521, John Deere S Series & 70 series adapter, split P/U reel, hyd F&A, cross auger, factory transport, poly skids.

2014 John Deere 435D 35 Ft Draper, s/n 1E0435DX-HEE400158, to fit MacDon 205, split P/U reel, hyd F&A, factory transport, Poly skids.

2003 New Holland 30 Ft, s/n 430030516, to fit New Holland TR97, Ull P/U reel, single knife, gauge wheels, hyd F&A, poly skids.

Swathers

2013 MacDon M205, s/n 232744, Outback STS display, Hemisphere receiver, Outback eDrive autosteer, 600/65R28 F, 16.5-16.1 R, 500 machine hrs showing, 639 hrs showing.

2012 Westward M155 35 Ft, s/n 219644, D60 hdr, s/n 221459, factory transport, P/U reel, hyd F&A, Outback STS display, Hemisphere receiver, Outback eDrive autosteer, 600/65R28 F, 16.5-16.1 R, 821 machine hrs showing, poly skids, tow weight kit, 1060 hrs showing.



2007 McCormick RTX200
& 2011 Leon 37-14 14 Ft



2002 New Holland TJ375



2012 Westward M155 35 Ft



2013 MacDon M205



1996 New Holland TR97



1996 John Deere 7800



2013 John Deere 2032R



2005 Kenworth T800 & 1982 Peerless LB60 60 Ton



2013 Lode King Prestige Super B



1995 Doepker Super B



2006 Wilson CFD-900 48 Ft

Industrial Equipment

2010 Komatsu PC270LC-8 Hydraulic Excavator, s/n KMTPC182T54A87365, bkt w/hyd thumb, aux hyd, A/C, forestry pkg, 8245 hrs showing.

2004 Caterpillar D6R LGP Crawler Tractor, s/n BNC00318, A/dozer w/tilts, A/C cab/canopy, rear hitch/draw bar, 7928 hrs showing.

2016 Lever 80R 16-18 CY Hydraulic Pull Scraper, s/n 2016-09, 26, 000 lb weight, 9 ft cutting width.

Sprayer

2015 John Deere R4038 120 Ft High Clearance, s/n 1N04038RLE0006731, 1000 gal stainless steel tank, fence row nozzles, rinse tank, GS3 2630 display, AutoTracSF1 activation, StarFire 3000 receiver, 380/90R46 tires, hyd axle adj, BoomTrac Pro, 11 sectional control, frt fill, leather interior, HID lighting, 1108 hrs showing. **(4) 650/65R38 Michelin SPRAYBIB Tires & Rims**, to fit John Deere R4038.

Trucks

2005 Kenworth T800 Day Cab Truck Tractor T/A, s/n 1XKDDB0X35J985155, Caterpillar C10 Acert, 475 hp, 18 spd,

dbl diff lock, A/R cab, A/R susp, 12000 lb frt, 46000 lb rears, alum wheels, 1,092,064 kms showing.

2003 Kenworth T600 Sleeper Truck Tractor T/A, s/n 1XKADU9X13J969423, Caterpillar C12, 505 hp, Eaton Fuller 13 spd manual, A/R cab, A/R susp, 12000 lb frt, 40000 lb rears, 228 in. WB, 60 in. high rise sleeper, alum wheels, 3.90 ratio, 1,142,138 kms showing.

1964 Chevrolet 50 Series 2 Ton Grain, s/n 4C5303600467C, 6 cyl, 4 spd, 13 ft steel box, 81,081 miles showing.

2013 Ford F150 XLT Crew Cab 4x4 Pickup, s/n 1FTFW1EF4DKD66629, 5.0 L, V8, A/T, Short box, bucket seats, a/c, a/t/c, pw, pl, 245,031 kms showing.

2007 Dodge RAM 1500 Quad Cab 4x4 Pickup, s/n 1D7HU182X7J602658, 5.7 L, A/T, A/C, tilt, cruise, p/w, p/l, 209,463 kms showing.

2002 Chevrolet 2500 HD Silverado Extended Cab 4x4 Flatbed, s/n 1GCHK29U22E134237, Vortec 6.0 L, V8, gas, A/T, Trailtech 8 FT 6 in truck deck, 114,333 kms showing.

Trailers

2013 Lode King Prestige Super B Grain, s/n 2LDH-G2830DF055554, 28 ft lead, 30 ft pup, s/n 2LDHG3021DF055555,

steel box & alum slopes box, air brakes, A/R susp, roll tarp.

1995 Doepker Super B Grain, s/n 2D9GBSA37S1016729, 28 ft lead, 30 ft pup, s/n 2D9GBSZ2951016730, steel box, spring susp, roll tarp, air brakes.

1994 Doepker 30 Ft B-Train Pup Grain, s/n 2D9GB-SZ29R1016379, steel box, A/R susp, roll tarp, air brakes.

1995 Lode King 28 Ft B-Train Lead Grain, s/n 2LDDT2823SW026158, steel box, spring susp, air brakes.

2006 Wilson CFD-900 Road Brute 48 Ft Aluminum Step Deck, s/n 4WWFGB8N76N610215, A/R susp, 11 ft top deck, 37 ft deck, FreeForm 2600 gal HD low profile poly water tank, 1750 gal black poly tank, 1075 gal flat low profile black poly tank, 3.5 in plumbing, Poly West 30 gal chem handler, Honda GC160 water pump.

1982 Peerless LB60 60 Ton T/A 16 Wheel Lowboy, s/n B82358405, 50 ft x 10 ft deck, 3 ft beavertail.

45 Ft T/A Bale Hiboy, s/n 832D208701, spring susp, wood deck, drill stem bale ext.



2017 Elmer's Super 7 70 Ft



2013 Wishek 842NT-26 26 Ft



2010 Komatsu PC270LC-8



2004 Caterpillar D6R LGP



2015 John Deere 569



2016 Lever 80R 16-18 CY



2017 Brandt 1522DXR



2017 Degelman RP7200



2009 Farm Aid 430



2018 Bush Hog 14815XD 15 Ft



2016 Double A 83 Ft Water Cannon

Seeding, Tillage & Breaking

2018 Bourgault 3320PHD XTC 66 Ft Air Drill, s/n 42985PH-03, 10 in. spacing, sgl shoot, 4.5 in. V-style pneumatic packers, High Floation, Intelligent Ag blockage monitors, edge on carbide tipped openers, 8 port, lift master control for X35, cat 5 hitch upgrade, model 410 control.

2017 Bourgault 7550 Air Tank, s/n 42674AS-01, 4 comp't tank, sgl fan, 10 in. load auger, Auto Sectional Control, TopCon X35 Apollo system, 8 port, camera, Digistar scale.

2017 ELMER'S Super 7 70 Ft Mid Harrows, s/n HS770017861, 1/2 in. x 22 in. tines, hyd tine angle/down pressure, 16.5-16.1 tines.

2013 Wishek 842NT-26 26 Ft Tandem Disc, s/n AGCW-0842TEX035326, 29 in. deep cone frt blade, 29 in. deep cone rear blade, 11 in. spacing.

2017 Degelman RP7200 Hydraulic Rock Picker, s/n RP25651, hyd swing hitch, 3 batt.

2004 Degelman LR7645 45 FT Land Roller, s/n 2919.

1988 Bourgault FH546-52 48 Ft Cultivator, s/n 814642, floating hitch, NH3 kit, 3 bar harrow.

C. Wiesner Welding 10 Ft Hydraulic Box Scraper.

Mower

2018 Bush Hog 14815XD 15 Ft Batwing Rotary, s/n 1HBKR1181150005, 1000 PTO.

Haying Equipment

2015 John Deere 569 Round Baler, s/n 1E00569XVFF411837, 1000 PTO, net wrap & twine wrap, push bar ejector, Mega Wide plus, 21.5-16.1 tines.

2000 Matador 7900 Inverter, s/n 792480007.

Grain Cart

2017 Brandt 1522DXR 1500± Bushel, 22 in. auger, Big 1000 PTO, 36 in. tracks, scale, rear camera, roll over tarp, pintle hitch, hyd adj spout, hyd hitch, 800 bu/min unload.

Grain Handling Equipment

2011 GRAINMAXX 5395 13 In. x 95 Ft Telescopic Swing Grain Auger, s/n 5395042, 540 pto, DeKoning Televoyor telescopic swing conveyor.

2017 Farm King CX1041 10 In. x 41 Ft Grain Auger, s/n CX104114000053, Kohler Command Pro, 35 hp, hyd mover/lift, Gatco hopper.

2011 Wheatheart BH841 8 In. x 41 Ft Grain Auger, s/n WH8346, Kohler Command Pro, 27 hp, elec clutch, mover, hyd lift, poly spout.

1989 Sakundiak HD6-29 6 In. x 29 Ft Grain Auger, s/n 42288, electric, 7.5 hp.

Landscape Equipment

2011 John Deere Z465 Zero Turn Riding Lawn Mower, 27 hp, 62 in deck, hydro, 172 hrs showing.

Livestock Equipment

2016 Highline CFR650 Bale Processor, s/n CFR6501256, 1000 PTO, RH discharge.

2009 Farm Aid 430 Mixer Wagon, s/n 21829, 1000 PTO, Digi-Star EZ-2400 scale, RH discharge.

2003 Wheatheart Post Pounder, s/n 02032625R, Honda GX390, high & heavy hitter, post hugger.

Morris 881 Round Bale Mover Hay Hiker T/A, self load/unload, hyd push off.

Cypress 250 Bushel Creep Livestock Feeder, s/n 12073833, drop down calf panels.

Rancher's 175 Bushel Creep Livestock Feeder, drop down calf panels.

Rancher's 250 Bushel Creep Livestock Feeder, drop down calf panels.

Miami 130 Bushel Creep S/A Livestock Feeder, rear mineral compt.

Custombuilt Portable Loading chute, drill stem frame.

Attachments - Excavators

WBM 6 Ft Excavator Grapple, to fit Komatsu PC270LC.

Tractor Attachments

2011 Leon 37-14 14 Ft Hydraulic 4 Way Tractor Dozer, s/n 271670211, to fit McCormick XTX200 tractor, 3530 mounting bracket.

John Deere 655 55 In. Tiller, s/n 1LV0655BJ00070992, I match, Auto Hitch, 540 pto.

Frontier Tractor Pallet Fork, s/n 1XFAP13GKB000137, to fit John Deere Q/C loader.

Other Items Include

2016 Double A 83 Ft Portable Water Cannon Pump · 2015 Doosan Air Compressor · 2015 Top Con Grade Control System · 2013 Club Car Golf Cart · Magnum Light Tower · Lincoln 256 Power Mig Welder · Lincoln Tomahawk 625 Plasma Welder · Industrial Air 80 Gallon Upright Air Compressor · 2014 Westeel 165 Gallon Slip Fuel Tank · Brandt 3 Pt Hitch Sprayer · (2) Oil Caddys · Carolina LCD 712 Metal Band Saw · Carolina 55 Ton HD Shop Press · X-Stream Hot Water Pressure Washer ...AND MUCH MORE!

Bartel Farms

Ron & Sandra Bartel

Elbow, SK (South of Saskatoon)



Sale Starts 10 am – Registration Begins 2 Hours Prior
Internet Bidding & Equipment Begins at **12 NOON**



Jon Schultz
Ritchie Bros. Territory Manager
306.291.6697
jschultz@ritchiebros.com
Saskatoon Site: 306.933.9333

Ron Bartel: 306.867.7338

rsbartel@sasktel.net

Internet Bidding Info: 800.211.3983

Directions: From **ELBOW, SK**, go 3.2 km (2 miles) North on Hwy 19, then go 8 km (5 miles) West, then go 0.8 km (1/2 mile) North. Yard on East side.

GPS: 51.16, -106.697 **Legal Land Description:** NW 30-25-5-W3



2010 Case IH 8120



2010 Case IH Steiger 435



2013 Case IH Patriot 4430 120 Ft



2005 Massey Ferguson 9220 30 Ft

Tractors

2010 Case IH Steiger 435 4WD, s/n Z9F117366, powershift LH rev, Trimble receiver, AccuGuide autosteer, 4 hyd outlets, aux hyd, rear weights, 710/70R42, hi-flow hyd, 1520 hrs showing.

1993 John Deere 4960 2WD, s/n RW4960P008041, powershift, 3 hyd outlets, aux hyd, 1000 PTO, frt weights, 20.8R42 R, autosteer ready, 5290 hrs showing.

1979 International 1486 2WD, 2350 ldr w/bkt, standard, 2 hyd outlets, 540/1000 PTO, 20.8x38 R, duals, 7510 hrs showing.

1960 Ford 801 Antique, 10 spd Select-O-Speed, hyd outlets, 540 PTO, 3 pt hitch, rear wheel weights, 14.9x28 R, 3435 hrs showing.

1949 Massey Harris 44 Antique, s/n 44-GS2439, standard, hyd outlets, 540 PTO, rear wheel weights, 14.9x30 R.

Combine & Header

2010 Case IH 8120, s/n YAG208990, 2016 16 ft hdr, Swathmaster P/U, s/n 000002431, reverser, VSR, auto HHC, F&A, rock trap, grain tank exts, fine cut chopper, yield & moisture, AFS Pro 600 display, 372 receiver, AccuGuide autosteer, 520/85R42 F, 540/65R30 R, duals, 989 sep hrs showing.

2015 MacDon FD75-D 40 Ft Flex Draper, s/n 273227, to fit Case IH 8120, split P/U reel, hyd F&A, cross auger, dbl knife drive, factory transport, hyd hdr tilt.

Swather

2005 Massey Ferguson 9220 30 Ft Swather, s/n 9220HP08114, 5200 draper hdr, s/n HP10234, P/U reel, F&A, dbl swath, Outback STX display, Hemisphere receiver, Outback eDrive autosteer, 16.8x28 F, rear weights, 581 hrs showing.
Custombuilt 25 Ft Swather Transport, T/A.

Trucks

2005 Freightliner Columbia T/A Grain, s/n 1FUJF0DE65LU54888, Caterpillar C13, 430 hp, 10 spd Autoshift, A/R susp, CIM 20 ft steel box, 64 in. sides, elec roll tarp, pintle hitch, 485,164 miles showing.

1994 Ford Aeromax T/A Grain, s/n 1FTYA95V2SVA28252, Cummins M11, 330 hp, 13 spd, A/R susp, roll tarp, Ultracel 20 ft steel box, 62 in. sides, s/n U0196060, PTO, 1,038,852 km showing.

1974 GMC 6000 S/A Grain, s/n TCE624V604679, 350 V8, 4x2, 16 ft steel box, hoist, roll tarp.

1951 Chevrolet 1600 Maple Leaf S/A Grain, s/n 1168310088, 4 spd, 15 ft wood box, hoist, 87,419 miles showing.

1979 Chevrolet Custom Deluxe 2 4x4 Flatbed, s/n CKL2491174567, 350, A/T, 96,999 miles showing.

1996 GMC Sierra SE Pickup, s/n 1GTGC24FTE548548, diesel, A/T, 264,774 km showing.

1979 Chevrolet Scottsdale 20 Pickup, s/n CCL2491202744, 350 A/T.

Equipment Trailer

1997 Norberts 28 Ft T/A, s/n 2N9D7S825VG01705, 24 ft deck, beavertail, ramps, 6000 lb axles.

Seeding, Tillage & Breaking

2010 Bourgault 5810 52 Ft Air Drill, 9.8 in. spacing, dbl shoot, MRB III, 3 in. steel packers, 6450 4 comp't tow-behind tank, s/n 40602AS-02, dbl fan, 10 in. load auger, 900/60R30.
**Purchase Terms offered by seller – 25% non-refundable deposit, balance due on or before Oct. 31/19.*

John Deere 1610 41 Ft Cultivator, 12 in. spacing, Valmar 320 gran pkg, Harmon 2400 packer drawbar.

2012 Farm King 6650 30 Ft Tandem Disc, s/n 53981, 26 in. serrated frt blade, 26 in. rear blade, 12 in. spacing, mud scrapers.

Ford 8 Ft Tandem Disc, 3 pt hitch.

John Deere 100 18 Ft Chisel Plow.

1996 Degelman SM7000 70 Ft Heavy Harrows, s/n 2466, Valmar 3255 applicator, 21 in. x 0.5 in. tines, s/n 3255E072, hyd tine adj.

2003 Degelman 7645 45 Ft Land Roller, s/n 2638, 1/2 in. thick.

1983 Degelman R570S Rock Picker, s/n 17353, ground driven, 3 batt.



1993 John Deere 4960 & 2016 Brent 1082 1000± Bu



1994 Ford Aeromax



2015 Macdon FD75-D 40 Ft

Sprayer

2013 Case IH Patriot 4430 120 Ft High Clearance, s/n YCT033107, 1200 gal stainless steel tank, chem mix tank, 5 nozzle bodies, fence row nozzles, AIM Command, Viper Pro display, 372 receiver, AccuGuide autosteer, 380/90R46, 3 in. fill, AccuBoom, HID light pkg, deluxe cab, 557 hrs showing.
(4) 650/65R38 Tires, to fit Case IH 4430, rims.

Mowers

1988 John Deere 1508 15 Ft Batwing Rotary, 1000 PTO.
John Deere 127 60 In. Rotary, 540 PTO.

Grain Cart

2016 Brent 1082 1000± Bushel, 20 in. auger, 1000 PTO, 900/60R32, scale, roll over tarp.

Grain Bins

Prairie Steel 70± Tonnes Epoxy Lined Hopper.
Westeel Magnum F 70± Tonnes Epoxy Lined Hopper.

Prairie Steel 50± Tonnes Epoxy Lined Hopper.
Wenninger 50± Tonnes Epoxy Lined Hopper.
(3) Westeel-Rosco 2250± Bushel 14 Ft 6 Ring Hopper.
(2) Westeel 1850± Bushel 14 Ft 5 Ring Hopper.
(3) Westeel-Rosco 1500± Bushel 14 Ft 4 Ring Hopper.
(2) Twister 1100± Bushel 12 Ft 7 Ring Hopper.
Custombuilt 100± Bushel Hopper.

Grain Handling Equipment

2015 Brandt 1575 Grain Belt 15 In. x 75 Ft Grain Conveyor, s/n 116008, Kohler CommandPro, 35 hp, EZTrak mover, hyd winch, light pkg.

2013 Brandt 1545 Grain Belt 15 In. x 45 Ft Grain Conveyor, s/n 108436, Kohler CommandPro, 30 hp, EZTrak mover, hyd winch, LED light.

Westfield MK100-61 10 In. x 60 Ft Mechanical Swing Grain Auger, s/n 83925, 540 PTO, elec winch, lights, full bin sensor.
Sakundiak HD8-1800 8 In. x 60 Ft Grain Auger, s/n 69967, Kohler CommandPro, 27 hp, mover, hyd winch.

2014 Meridian HD8-53 8 In. x 53 Ft Grain Auger, Vanguard, 31 hp, elec clutch, mover, light kit, hyd winch.

Sakundiak HD7-41 7 In. x 41 Ft Grain Auger, s/n 34202, Kohler, 16 hp, mover.

(2) Sakundiak HD7-37 7 In. x 37 Ft Grain Augers.

Sakundiak HD6-33 6 In. x 33 Ft Grain Auger.

Custombuilt 7 In. 5.5 Hp Transfer Auger.

Custombuilt 6 In. Transfer Auger, elec.

Graham 7 In. x 15 Ft Seed Treating System, 1.5 hp, elec motor, ShurFlo filter, handler, G3 applicator.

Other Items Include

Custombuilt Portable Crane · Swath Rollers · 5 Ft 3 Point Hitch Rototiller · Schulte 8 Ft Snow Blower · John Deere 300 Snowmobile · Lincoln Ranger 8 Arc Welder · Lincoln SP-100 Welder · Custombuilt 10 Ft 2 Way Dozer · Farm King 8 Ft Tractor Dozer · Tanks · Generators · Qty of Antiques · Gilbert & Barker 10 Gallon Self-Measuring Gas Pump · Misc. Shop Tools ...AND MUCH MORE!

we
IT'S
ABOUT
YOU

"After what was a very successful sale, Jeff and Jay thanked us for our business. They said "We know that you had choices." I said "There was no choice." Ritchie Bros. is the best auction company out there. They were who we wanted to conduct our auction sale, with no consideration of looking elsewhere"

Olszewski Farm Ltd., Frontier, SK – April 1, 2019
 1068 Registered Bidders | 910 from Canada & 158 International

Klapak Family Farms

John & Linda Klapak and Nolan & Helen Klapak
Candiac, SK (East of Regina)



Sale Starts 10 am – Registration Begins 2 Hours Prior
Internet Bidding & Equipment Begins at **12 NOON**



Kevin Ortt
Ritchie Bros. Territory Manager
306.451.7388
kortt@ritchiebros.com
Regina Site: 306.776.2397

Nolan Klapak: 306.424.7312
nolanklapak@hotmail.com

John Klapak: 306.424.2720

Internet Bidding Info: 800.211.3983

Directions: From **CANDIAC, SK**, go 3.4 km (2.1 miles) East on Hwy 48, then 2.1 km (1.3 miles) North on Rg Rd 2095, then .06 km (.03 mile) West, then 3.2 km (2 miles) North on Rg Rd 2095 **OR** At the **JCT OF HWY #1 & GLENAVON GRID**, go 14.1 km (8.8 miles) South on Rg Rd 2092, then 4.7 km (2.9 miles) West on Twp Rd 154, then 3 km (1.8 miles) South on Rg Rd 2095. Yard on East side. **GPS:** 50.2523564, -103.2205000 **Legal Land Description:** SW 17-15-09 W2



2008 New Holland CX8080



2011 New Holland H8060 36 Ft



2002 New Holland TJ375 & 2012 Morris C2 51 Ft w/8370

Tractors

2002 New Holland TJ375 4WD, s/n RVS001460, 375 hp, 24 spd synchro shift, diff lock, FM750 display, Trimble receiver, EZ-Steer autosteer, 4 hyd outlets, rear weights, 710/70R42 duals, 4595 hrs showing.

1986 Case IH 4494 4WD, s/n 8867402, Degelman 12 ft dozer, s/n 20510, man angle, 12 spd powershift, 4 hyd outlets, 1000 PTO, 6575 hrs showing.

1982 John Deere 4040 2WD, s/n 4040H012765RW, Leon 700 ldr, bkt, quad range, 2 hyd outlets, 540/1000 PTO, 3 pt hitch, 10.00x16 F, 18.4x38 R, 9311 hrs showing.

1978 Ford 4100 Utility, s/n C590125, open station, 3 pt hitch, 540 PTO, rear wheel weights, 3973 hrs showing.

Combine & Header

2008 New Holland CX8080, s/n 311616023, 76C 14 ft hdr, s/n PPP003154, reverser, VSR, auto HHC, F&A, grain tank exts, fine cut chopper, yield & moisture, lateral tilt fdr house, 900/60R32 F, 600/65R28 R, 2124 sep hrs showing.

2011 New Holland 740CF 35 Ft Flex, s/n YBZL28229, P/U reel, hyd F&A, dividers.

Swather

2011 New Holland H8060 36 Ft, s/n YAG663556, HB36 hdr, s/n 36WS115144, factory transport, P/U reel, F&A, dbl knife

drive, Trimble 500 display, Trimble EZ-Steer & receiver, rear mount adj swath roller, 918 machine hrs showing.

Trucks

1994 International 4900 T/A Grain, s/n 1HTSHp-CR1RH555058, DT466, 275 hp, Allison A/T, 194 in. WB, PTO, Ultracel 20 ft steel box, hoist, roll tarp, rear ctrls, 124,929 km showing.

1975 Dodge 600 S/A Grain, s/n D61FG5J0101065, 361 V8, 4, 2 spd aux, 15 ft steel box, hoist, roll tarp, 43,703 miles showing.

1974 International Loadstar 1600 S/A Grain, s/n 17632, V8, PTO, 15 ft steel box, hoist, roll tarp, 40,735 miles showing.

1964 Fargo 400 S/A Grain, 318, 4 spd std, 12 ft box, hoist, 42,791 miles showing.

1987 Dodge 1500 Ram 4x4 Pickup, s/n 1BH7W14T3H5447840, 318, V8, A/T.

Equipment Trailers

2006 H&H Trailers 16 Ft T/A, s/n 4J6UF18246B081626, (2) 3500 lb axles.

Custombuilt 15 Ft x 5 Ft S/A.

Seeding, Tillage & Breaking

2012 Morris C2 Contour 51 Ft Air Drill, s/n C251122029, 12 in. spacing, dbl shoot, rubber packers, 2013 8370 tow-behind tank, s/n X370130385, 10 in. load auger **Purchase Terms offered by seller – 25% non-refundable deposit, balance due on or before Nov 1/19.*

Morris CP745 45 Ft Cultivator, s/n 4455, 12 in. spacing, harrows.

Miller 14 Ft Offset Disc, s/n 3HL-5097S, 23 in. serrated frt blade, 21 in. rear blade, mud scrapers.

2001 Brandt 7000 70 Ft Heavy Harrows, s/n 62068, 22 in. x 9/16 in. tines, hyd tine adj.

2005 Riteway 4245 45 Ft Land Roller, s/n 051034, 42 in. drum.

Rock-O-Matic Rock Picker, 540 PTO.

Sprayer

2008 Apache AS1010 90 Ft High Clearance, s/n 9084001, 850 gal poly tank, trip nozzle bodies, Raven SCS4400 auto rate ctrl, Ultra Glide, Case IH 750 display, Trimble receiver, Trimble EZ-Steer autosteer, crop dividers, 380/80R38 F, 20.8R42 R, set of 380/90R46, 2024 hrs showing.

Mower & Haying Equipment

Mahindra BRCST60SB 60 In. 3 Point Hitch Gyro Mower, s/n 15R011370, 540 PTO.

New Holland 56 9 Ft Side Delivery Hay Rake, s/n 31502.

Antique Cockshutt Hay Loader, ground driven.

Bale Elevator, elec motor.

Grain Bins

2010 Westeel M1612 70± Tonne Hopper.

Meridian M1612 70± Tonne Hopper.



2008 Apache AS1010 90 Ft



1994 International 4900



1986 Case IH 4494 w/Degelman 12 Ft



2011 New Holland CF740 35 Ft Flex



2001 Brandt 7000 Commander 70 Ft

- (2) Lode King LKB1474E 50± Tonne Hopper.
CPS 5000± Bushel 5 Ring Hopper.
(3) Goebel 3300± Bushel Hopper.
(5) Westeel-Rosco 1900± Bushel Hopper.
Lode King LKB1462E 1700± Bushel Hopper.
Trail Rite 1400± Bushel Hopper.
(4) Westor 6900± Bushel 21.5 Ft.
Behlen 5540± Bushel.

Grain Handling Equipment

- 2010 Wheatheart BH851 8 In. x 51 Ft Grain Auger, Kohler Command Pro 30 hp, elec start, mover, hyd winch, bin sweep.
2010 Sakundiak HD8-39 8 In. x 39 Ft Grain Auger, Kohler Command Pro 18 hp, elec start, mover, elec winch.
Brandt Grain Auger, Kohler 16 hp, elec start.
2017 Grain Guard GGI-80511 5 HP Aeration Fan
Westeel VA-13-3-1 3 HP Aeration Fan.
Custombuilt Gravity Grain Wagon.

Agricultural Equipment

- Harmon 8 Ft Steel Tapered Swath Roller.
Romanow 9 Ft Hydraulic Flax Buncher.
Hydraulic 3 Point Hitch.
Handler I 50 Litre Chemical Mix Tank.

Landscape Equipment

- Cub Cadet Commercial Recon 60 60 In. Zero Turn Riding Lawn Mower, s/n 6AH8ST5050, Kohler Command 25 hp, 393 hrs showing.
Custombuilt 84 In. Landscape Cultivator.
72 In. Estate Sprayer, 25 gal poly tank.
ATV Wagon.

Tanks

- 2011 Westeel 1000 Gallon Diesel, s/n M1100165, GPI pump.
2011 Westeel 500 Gallon Diesel, s/n M1100021, Fill-Rite FR700 HD pump.

Westeel-Rosco 1000 Gallon Propane, s/n N4753, 4 wheel trailer.

500 Gallon Galvanized Water, 4 wheel trailer.

Westeel 100 Gallon Skid Mounted Diesel Slip, Fill-Rite pump, auto shut off, filter.

Equipment Attachments

Romanow Ind Pallet Forks, to fit Leon 700 ldr.

Romanow Ind Bale Spear, to fit Leon 700 ldr.

Other Items Include

Hobart 210 MVP Mig Welder · Magna Force 60 Gallon Air Compressor · HP Power 10 Gallon Air Compressor · Smith Rolls Walk Thru Headgate · Pumps · Easy-Kleen Magnum 4000 Hot Water Pressure Washer · (4) 710/70R42 Tractor Tires · Romanow Ind Sprayer Jack · Metal Band Saw · West Shop Equipment 20 Ton Shop Press · Shop Tools · Grain Shovels · Air Seeder Hose · Tires · Westeel Ezee Check OPI monitor · Comet Arc Welder · Allied 8 Ft Dozer Blade · Potato Digger · Chicken Plucker · Can AM ATV Box · Mclary Antique Wood Stove ...AND MUCH MORE!

we
IT'S
ABOUT
YOU

"We farmed for 45 years so it was a big deal to make the decision to sell the machinery. Sale day we were so organized that we felt that all we had to do was be there... It was a class act!"

G&M Clements Farms Ltd, Wawota, SK – April 26, 2019
721 Registered Bidders — 631 from Canada & 90 International

Avalanche Farms Inc.

Girouxville, AB



Sale Starts 11 am – Registration Begins 2 Hours Prior
Internet Bidding Begins at **12 NOON**



Paul Dixon
Ritchie Bros. Territory Manager
780.518.6249
pdixon@ritchiebros.com
Grande Prairie Site: 780.538.1100

Hector Ouellette: 780.837.1010
avafarms@serbemet.com
Internet Bidding Info: 800.211.3983

Directions: From **Donnelly Corner** (the intersection of Hwy 2 and Hwy 49) go West on Hwy 49 for 13 km (8 miles), then go South on Hwy 744 for 24 km (15.25 miles), then East on Twp Rd 760 for 200 m (1/8 mile), yard on North side. **GPS:** 55.549160, -117.389132



2009 Case IH 535 Quadtrac & 2011 Bourgault 3310PHD 75 Ft



2011 Massey Ferguson 9895 & 2008 Massey Ferguson 9895



2013 MacDon M155 35 Ft

Tractors

2009 Case IH Steiger 535 Quadtrac, s/n Z8F112348, 16 spd powershift LH rev, diff lock, Trimble EZ-Guide 500 display, Trimble receiver, twin flow hyd, 4 hyd outlets, 36 in. tracks, 3170 hrs showing.
1997 Challenger 85D, s/n 4GR00590, 10 spd powershift, Trimble EZ-Guide 500 display, Trimble receiver, EZ-Steer autosteer, 4 hyd outlets, 30 in. tracks, 5513 hrs showing.
1997 Massey Ferguson 1135 2WD, s/n 9B74727, 2 hyd outlets, 540 PTO, 20.8x38 R, 8005 hrs showing.

Combines

2011 Massey Ferguson 9895, s/n AGCM98950BHC008141, 4200 hdr, s/n SX41297, Swathmaster Series IV 14 ft P/U, reverser, VSR, auto HHC, F&A, fine cut chopper, yield & moisture, lateral tilt fdr house, 520/85R42 F, 1152 sep hrs showing.
2008 Massey Ferguson 9895, s/n 9895HTC8114, 4200 hdr, s/n ST41347, Swathmaster Series IV 14 ft P/U, reverser, VSR, auto HHC, F&A, fine cut chopper, yield & moisture, lateral tilt fdr house, 620/70R38, duals, 1496 sep hrs showing.

Headers

2009 Massey Ferguson 5100 36 Ft Draper, s/n HU88142, P/U reel, hyd F&A, factory transport.

2009 Massey Ferguson 5100 36 Ft Draper, s/n HU88120, P/U reel, hyd F&A, factory transport.

Swathers

2013 MacDon M155 35 Ft, s/n 238983, D65-D hdr, s/n 239322, factory transport, P/U reel, F&A, dbl knife drive, ctr del, Trimble FM-750 display, Auto Guidance, Application Control activation, Trimble Ag25 receiver, EZ-Steer autosteer, 600/65R28 F, 585 machine hrs showing.
2010 Massey Ferguson 9435 30 Ft, s/n AGC-M94350AHS02128, 5200 hdr, P/U reel, F&A, ctr del, 18.4R26 F, 770 machine hrs showing.

Trucks

1996 Kenworth T600B Sleeper T/A, s/n 1XKAD99X5TJ939774, Cummins M11, 370 hp, eng brake, Eaton Fuller RTX13710C, dbl diff lock, 8 bag A/R susp, 12000 lb frt, DS404 rears, 48 in. sleeper.
International F9370 Sleeper T/A, s/n 2HSFBG-SR5GCA14689, Cummins, Eaton Fuller 18 spd, A/R susp, 240 in. WB, 60 in. sleeper.
1999 GMC 3500HD SLE 4x4 Service, s/n 1GDJK34J3XF011354, V8, 5 spd, 9 ft bed, 2 stage air comp, 314,099 km.

1988 Peterbilt 377 T/A Grain, s/n 1XPCD29X0JN262729, Cummins NTC, 444 hp, eng brake, Eaton Fuller 18 spd, A/R susp, 12000 lb frt, 40000 lb rears, 240 in. WB, 20 ft steel box, roll tarp.
2001 Dodge 2500 Extended Cab 4x4 Pickup, s/n 3B7KF23681G808418, 5.9 L, diesel, A/T, 325,000 km.

Sport Utility Vehicle

2012 Ford Expedition Max 4x4.

Trailers

2012 Lode King 28 Ft Lead Super B-Train Grain, s/n 2LDHG2835CF053930, open ended, steel sides & alum slopes box, A/R susp, 30 ft pup, s/n 2LDHG2835CF053931.
2004 Doepker 28 Ft Lead Super B-Train Grain, s/n 2DEGBSA3941012868, open ended, steel sides & alum slopes box, A/R susp, roll tarp, Michel's EZ opener, 30 ft pup, s/n 2DEGBSA3941012869.
2013 Gator Made 30 Ft x 8 Ft T/A Dually Gooseneck, s/n 4Z1GF302XD5000868, spring susp, 5 ft beavertail.
2003 Dyson Trailers 16 Ft x 8 Ft T/A, s/n 2D9E162313S080115, torsion susp, ball hitch.

Seeding, Tillage & Breaking

2010 Bourgault 3310PHD 75 Ft Air Drill, s/n 40352PH-04, 9.8 in. spacing, sgl shoot, mid-row banding, auto rate ctrl,



1997 Challenger 85D & 2011 J&M 100-20



2007 Massey Ferguson 9435 30 Ft



2002 Rogator 1254 100 Ft



2015 Elmers Super 7 70Ft



Bridgeview 2410 24 Ft



1996 Kenworth T600B & 2004 Doepker



1986 International Eagle & 2012 Lode King



Dika Breaking Plow



2012 Ford Expedition Max



2— 2009 Meridain 136 Tonnes Epoxy Lined

on-row packers, 6700ST 700 bu 4 comp't tow-behind tank, s/n 40436AS11, dbl fan, 12 in. load conv, primary run & fert blockage sensors, Topcon X20 display.

2000 Bourgault 5710 50 Ft Air Drill, s/n 36539AH-04, 9.8 in. spacing, sgl shoot, mid-row banding, steel packers, 5440 440 bu 3 comp't tow-behind tank, s/n 36574AS05, variable rate ctrl, dbl fan, 8 in. load auger, X20 Topcon Display.

1988 Case IH 8500 45 Ft Air Drill, s/n JAG0135028, 7 in. spacing, 4 in. steel packers, sgl fan, 6 in. load auger.

1988 Flexi-Coil 1610 Air Tank, s/n G1615.B0-1027619, sgl fan, 7 in. load auger, 21.5L16.1.

Flexi-Coil 800 Deep Tillage Cultivator, 12 in. spacing, sgl shoot, NH3 pkg, summers harrows.

CCIL 39 Ft Deep Tillage Cultivator, 12 in. spacing, harrows. **1989 Kello-Bilt 225DOW 26 Ft Tandem Disc**, s/n KB89294779, 24 in. serrated frt blade, 25 in. serrated rear blade, 10 in. spacing.

Dika 2 Bottom Breaking Plow.

2015 Elmers Super 7 70 Ft Heavy Harrows, s/n HS770015436, 20 in. x 1/2 in. tines, hyd tine angle, hyd down pressure.

2012 Bridgeview 2410 24 Ft Bulldozer, s/n 24978.

Dika 7 Wheel Root Rake.

Drag.

Sprayer

2002 Rogator 1254 100 Ft High Clearance, s/n 125057002, 1200 gal stainless steel tank, trip nozzle bodies, auto rate ctrl, rinse tank, Raven Viper Pro display, Smart Trax activation, Raven Phoenix 200 receiver, auto height.

Grain Cart

2011 J&M 1000-20, 20 in. auger, 540 PTO, 900/60R32, Digistar Autolog GT460, roll over tarp.

Grain Bins

(2) Meridian 1620EIPWD5 136± Tonnes Epoxy Lined Hopper Bin, 8 leg hopper, ladder, lid opener.

Echo 1410E 60± Tonnes Epoxy Lined Hopper Bin, on cement floor, 6 leg hopper, ladder, lid opener.

(2) Westeel-Rosco 5300± Bushel 19 Ft 7 Ring Hopper Bin, on cement floor, 10 leg hopper, rocket aeration, ladder, lid opener.

Westeel-Rosco 2200± Bushel 14 Ft 6 Ring Hopper Bin, on cement floor, 6 leg hopper, rocket aeration, ladder, lid opener.

Grain Dryer

GT 580 Batch, 3.9 MBtu/Hr, N/G, 540 PTO, factory transport.

Grain Handling Equipment

Buhler Farm King 1385 13 In. x 85 Ft Mechanical Swing Grain Auger, 540 PTO.

Farm King 1060 10 In. x 60 Ft Mechanical Swing Grain Auger, s/n 9100815, 540 PTO.

Televeyor Hydraulic Swing Grain Conveyor, hyd mover.

2010 Westfield TFX 100-41 10 In. x 41 Ft Grain Auger, s/n 218892, Briggs & Stratton, 35 hp, elec start, elec clutch.

Westfield W80-51 8 In. x 51 Ft Grain Auger, s/n 240441.

Westfield W70 Grain Auger.

Westfield Grain Auger.

Field King Grain Auger.

Edwards FC 15-5-1-1 5 Hp Aeration Fan, s/n 200115648.

Edwards C13-3-1 3 Hp Aeration Fan, s/n 20000257.

Agricultural Equipment

Redekop Fine Cut Straw Chopper.

Polywest Handler III Chem Mix Tank.

Tanks

2016 Freeform 3180 Gallon Poly, s/n 14003.

(2) 1500 Gallon Poly.

Gen 4 Collin Farms Ltd

Mervin & Annette Collin

Bruno, SK (West of Humboldt)



Sale Starts 11 am – Registration Begins 2 Hours Prior
Internet Bidding & Equipment Begins at **12 NOON**



Jon Schultz
Ritchie Bros. Territory Manager
306.291.6697
jschultz@ritchiebros.com
Saskatoon Site: 306.933.9333

Mervin Collin: 306.369.2765 (h)
306.369.7995 (c), mac83farm@hotmail.com
Internet Bidding Info: 800.211.3983

Directions: AT THE JCT OF HWY 2 & HWY 5, on Hwy 5 go 9.7 km (6 miles) East to Humboldt, then go 1.6 km (1 mile) South **OR** From **BRUNO, SK**, turn onto Hwy 5, then go 6.4 km (4 miles) West, then go 1.6 km (1 mile) South. Yard on East side. **GPS:** 52.1835, -105.6200 **Legal Land Description:** NW 14-37-26 W2



2009 Case IH 7120



2011 Case IH Steiger 450HD



2013 Case IH Patriot 3330 100 Ft



2012 Westward M155 35 Ft

Tractors

2011 Case IH Steiger 450HD 4WD, s/n ZBF125526, powershift LH rev, diff lock, Outback S3 display, Outback Hemisphere receiver, Outback Hemisphere steering kit, hi flow hyd, 4 hyd outlets, aux hyd, HID lighting, frt weights, frt wheel weights, rear wheel weights, rear weights, 800/70R38, duals, 1576 hrs showing.
1963 Case Comfort King 930 2WD, s/n 8210293, 8 ft 2 way dozer, 6 spd, standard, 2 hyd outlets, 540 PTO, 18.4x34 R.

Combine

2009 Case IH 7120, s/n Y9G206790, 2016 14 ft hdr, s/n CCC0023507, reverser, VSR, auto HHC, F&A, rock trap, grain tank exts, chaff spreader, fine cut chopper, yield & moisture, AFS Pro 600 display, 900/60R32 F, 540/65R30 R, 54 in. unload auger ext, 1439 sep hrs showing.

Swather

2012 Westward M155 35 Ft, s/n 219596, 2013 D65-D 35 ft hdr, s/n 238770, factory transport, P/U reel, split, F&A, dbl knife drive, trip del, Outback S3 display, Outback Hemisphere receiver, Outback eDrive X Hemisphere steering kit, 600/65R38 F, 16.5L-16.1SL R, 665 machine hrs showing.

Trucks

2006 Kenworth T800 T/A Grain, s/n 1XKDD49X66J149128, Cummins ISX, 425 hp, Eaton Fuller 10 spd Autoshift, A/R susp, 228 in. WB, Ultra II 20 ft steel box, hoist, roll tarp, dual rear hoist ctrls, 707,060 miles showing.
2000 Freightliner FLD120 T/A Grain, s/n 1FUYYDYB-0YLB8347, N14 Cummins, 400 hp, Eaton Fuller 10 spd Autoshift, A/R susp, Ultracell 20 ft steel box, hoist, roll tarp, rear hoist controls, 714,356 miles showing.
1979 Ford F600 S/A Grain, s/n F60CCFE2091, 370 V8, 5x2, 15 ft steel box, hoist, roll tarp, 21,793 km showing.
1976 Ford F600 S/A Grain, s/n F61DCB50062, 330 V8, 4x2, 15 ft steel box, hoist, roll tarp, 79,181 miles showing.
1994 GMC 1500 Extended Cab Pickup, s/n 2GTGC19K6R1504531, 5.7 L, A/T, 250,065 km showing.
1966 Mercury 350 S/A Pickup, s/n F35BC846383, 6 cyl, 4 spd, hoist, 63,903 miles showing.

Seeding, Tillage & Breaking

2005 Bourgault 5710 Series II 47 Ft Air Drill, s/n 38265AH-14, 10 in. spacing, dbl shoot, MRBII, 3 in. steel packers,

6350 350 bu 3 comp't tow-behind tank, s/n 38589AS-06, dbl fan, 8 in. load auger.

1995 Bourgault 6800 32 Ft Cultivator, s/n 823256, 8 in. spacing, 3 bar tine harrows, 11 in. sweeps, remote depth ctrl.

Case 22 Ft Cultivator, 12 in. spacing, 3 bar tine harrows.

2014 Degelman SM7000 70 Ft Heavy Harrows, s/n SM6962, 25 in. x 5/8 in. tines, hyd tine adj.

1991 Flexi-Coil S82 60 Ft Harrows, s/n S82SB00L042507, autofold, down pressure springs.

Degelman R570S Rock Picker, s/n 19194, ground driven, 4 batt reel, rock guard.

Sprayer

2013 Case IH Patriot 3330 100 Ft High Clearance, s/n YDT034928, 1000 gal stainless steel tank, trip nozzle bodies, fence row nozzles, rinse tank, AFS Pro 700 display, 372 receiver, AccuGuide autosteer, hyd axle adj, 650/65R38, AIM command, 5 sensor AutoBoom height control, AccuBoom, 658 hrs showing.
(4) 320/90R46 Tires, to fit Case IH 3330 Patriot, rims.



2005 Bourgault 5710 Series II 47 Ft w/6350



2014 Degelman SM7000



2006 Kenworth T800



2000 Freightliner FLD120

Grain Bins

Westco 73± Tonnes Epoxy Lined Hopper · 2012 & 2010 Westeel Magnum 1616F 125± Tonnes 16 Ft Smooth Wall Hopper · Westeel-Rosco 2100± Bushel 14 Ft 6 Ring Hopper · (7) Westeel 1505 3100± Bushel 15 Ft 5 Ring Hopper, rocket aeration.

Grain Handling Equipment

2009 Sakundiak SLMD10-2200 10 In. x 70 Ft Mechanical Swing Grain Auger, s/n 66517, 540 PTO, reverser.

2011 Sakundiak HD8-1600 8 In. x 53 Ft Grain Auger, s/n 70167, Kohler, 30 hp, elec clutch, Hawes hyd mover, hyd winch.

Brandt 735 7 In. x 35 Ft Grain Auger, s/n 0028899, Kohler, 16 hp, elec start, hyd bin sweep.

Graham G3 7 In. x 12 Ft Seed Treating Applicator, s/n 26899, elec, 110 L poly tank.

Labtronics Moisture Tester, s/n 87155, scale, screens.

(7) Grain Guard FC15-5-1-1 5 Hp Aeration Fans.

Other Items Include

Chem Handler II Chemical Mix Tank · Free Form TB2000 10 Ft Swath Roller · John Deere 445 Garden Tractor · Lawn Mower · 2009 Arctic Cat 550 EF1 4x4 ATV · Pumps · 2014 Huge L Steel 1000 Gallon Skid Mounted Double Wall Tank · 1200 Gallon Poly Tank · ATV Blade · Westward Torque Wrench · Snap-On Gear Puller Set · Bird Cannons · Screens · Vale Solutions VHL1200 High Lift Sprayer Jack Stand ...AND MUCH MORE!

we IT'S ABOUT YOU

"The professionalism of the Ritchie Bros. crew made our auction and the months leading up to the auction literally stress free. You only get one shot at this day and Ritchie Bros. did it right. Thank you!"

Whispering Pine Farms, Sintaluta, SK – April 11, 2019
1473 Registered Bidders — 1346 from Canada 127 International

Norman & Albert Laflamme

Falher, AB



Sale Starts 11 am – Registration Begins 2 Hours Prior
Internet Bidding Begins at **12 NOON**



Paul Dixon
Ritchie Bros. Territory Manager
780.518.6249
pdixon@ritchiebros.com
Grande Prairie Site: 780.538.1100

Norman Laflamme: 780.837.0020
n.laflame@gmail.com
Internet Bidding Info: 800.211.3983

Directions: From **FALHER, AB**, go 4 km (2.5 miles) West on Hwy 49 to Rge Rd 220. Yard on North side. **GPS:** 55.723857, -117.259394



1998 Case IH 9370 & 2003 Flexi-Coil 5000 57 Ft



1983 Case IH 1480 & 1990 Case IH 1680



1980 Versatile 875 & 1990 Bourgault 9400 40 Ft



2004 Westward 24 Ft



1985 Ford LTL9000 & 1991 Doecker



1997 Volvo WIA

Tractors

1998 Case IH 9370 Quadtrac, s/n JEE0072688, 12 spd powershift, 4 hyd outlets, Trimble GPS ready, 12365 hrs.
1981 International 3788 2+2 4WD, s/n 07644, 12 spd, 3 hyd outlets, 1000 PTO, 18.4x34, duals, 6492 hrs.
1980 Versatile 875 4WD, s/n 055140, 12 spd, diff lock, 4 hyd outlets, 20.8R38, duals, 6669 hrs.
1977 Case 2670 4WD, s/n 8795824, 12 spd powershift, 4 hyd outlets, 1000 PTO, 9043 hrs.
1973 Deutz D13006 2WD, s/n 79370774, 120 hp, Leon ldr w/bkt, s/n 7563103, 18 spd, 2 hyd outlets, 1000 PTO, 11.00-16 F, 23.1-34 R, 6515 hrs.

Combines & Headers

1990 Case IH 1680, s/n JJC0047183, 1015 13 ft hdr, s/n 003277, VSR, chaff spreader, 30.5L-32 F, Kirby spreader.
1983 Case IH 1480, s/n 1720023U044242, 1015 13 ft hdr, s/n JJC0211801, fine cut chopper, 30.5L-32 F.
1989 Case IH 1010 25 Ft Rigid, s/n JJC0076456, Elmer's transport, batt reel.
1991 Case IH 1010 22 Ft Rigid, s/n JJC0123466, to fit Case IH, Elmer's transport, P/U reel.

Swather

2004 Westward 93521 24 Ft, s/n 157032, 2004 972, s/n 156419, P/U reel, dbl knife drive, trip del, 500/70R24 F, 11.00-16 R, rotary shears, 1252 machine hrs showing.

Trucks

1997 Volvo WIA T/A, s/n 4VGWDARF9VN743396, Detroit, 330 hp, 9 spd, A/R cab, 12000 lb frt, 40000 lb rears, 188 in. WB, 35 in. integral sleeper.

1985 Ford LTL9000 T/A, s/n 1FDYA90XXFVA28719, Caterpillar 3406B, 425 hp, 15 spd, Neway A/R susp, 14000 lb frt, 40000 lb rears, 210 in. WB, 38 in. sleeper, alum frt.
1985 Ford F150 4x2 Pickup, s/n 2FTCF15N7FCB59721, V8, A/T, Cougar cap box cover.

Grain Trailer

1991 Doecker 28 Ft Lead Super B-Train Grain Trailer, s/n 2D9GBSA38M1016452, steel box, spring susp, roll tarp, w/ 30 ft pup, s/n 2D9GBSZ25M1016453.

Seeding, Tillage & Breaking

2003 Flexi-Coil 5000 57 Ft Air Drill, s/n AD11036603, floating hitch, 9 in. spacing, dbl shoot, 3.5 in. steel packers, Flexi-Coil 3450 3 comp't tank, s/n G50A000T079422, dbl fan, 10 in. load auger, cameras in each tank comp't.
1990 Bourgault 9400 40 Ft Chisel Plow Cultivator, s/n 816332, floating hitch, 12 in. spacing, NH3 pkg, 4 bar harrows, John Blue cold flow kit.
CCIL 204 25 Ft Deep Tillage Cultivator, s/n 1270, 12 in. spacing.
Case IH 4900 31 Ft Vibra Tiller Field Cultivator, 7 in. spacing, NH3 pkg, 3 bar harrows, John Blue cold flow kit.
Ezee-On 1700 20 Ft Tandem Disc, s/n 21250, 25 in. serrated frt blade, 24 in. serrated rear blade, 10.5 in. spacing, hitch leveling.
Case IH 4900 31 Ft Chisel Plow, John Blue NH3 cold flow kit.
Custombuilt 30 Ft Land Leveler, s/n N/A, Valmar gran applicator, diamond harrows.
Riteway 2130 30 Ft Rotary Harrow Packer, s/n 9930130, Phoenix harrows.
Inland 70 Ft Diamond Harrows, s/n N/A.
Brillion WM01 20 Ft Packers, s/n 70104.
Phoenix Heavy Harrows.

Grain Bins

(2) Twister 1600± Bushel Hopper Bin.
1650± Bushel Hopper Bin.
Westeel 2850± Bushel Hopper Bin.
Westeel-Rosco 2800± Bushel 14 Ft 8 Ring.
1650± Bushel, on wood floor.
Butler 1600± Bushel Hopper Bin.
Westeel 2000± Bushel Hopper Bin, on dbl skids.
(3) 2000± Bushel Hopper Bins.
(3) 1650± Bushel Hopper Bins.
Meridian 1620EIMW Epoxy Lined Hopper Bin, on dbl skids, grain only.
(3) Twister 1600± Bushel, on cement floor.

Grain Handling Equipment

Westfield MK 130-71 13 In. x 71 Ft Mechanical Swing Grain Auger, s/n 107489, 540 PTO, dbl fighting swing, hyd swing mover, lights, elec winch.
Westfield TR 100-61 10 In. x 61 Ft Hydraulic Swing Grain Auger, s/n 37036, 540 PTO.
Westfield TF 80-41 8 In. x 41 Ft Grain Auger, s/n 179832, Briggs & Stratton, 18 hp, elec start.
Westfield JR 208-51 8 In. x 51 Ft Grain Auger, 3 hp elec motor.
Westfield J 208-36 8 In. x 36 Ft Grain Auger, s/n 117557, Honda, 13 hp, elec start.
Westfield Transfer Auger, s/n 4086.

Other Items Include

Caterpillar 15 Pull Scraper, s/n 4W6481.
Textron EH4000CSM Generator Set, s/n HK0790015.
Heavy Duty Welding Table.

Sass Enterprises Ltd

Wymark, SK (South of Swift Current)



Sale Starts 11 am – Registration Begins 2 Hours Prior
Internet Bidding & Equipment Begins at **12 NOON**



Jeff Kurtz
Ritchie Bros. Territory Manager
306.315.3548
jkurtz@ritchiebros.com
Regina Site: 306.776.2397

Steve Wiens: 306.741.6468 (h)
drillmastr34@hotmail.com
Internet Bidding Info: 800.211.3983

Directions: From **SWIFT CURRENT, SK**, at the Intersection of Hwy 1 & Hwy 4, go 22.6 km (14 miles) South on Hwy 4. Yard on West side.
GPS: 50.1018, -107.7611 **Legal Land Description:** NE 19-13-13 W3



2015 & 2017 John Deere S680



2014 & 2017 SeedMaster TXB CT 70 Ft w/820 Nova

Tractors

2012 John Deere 9560R 4WD, s/n 1RW9560RKCP002066, 18 spd powershift, diff lock, GS3 2630 display, AutoTrac SF1 activation, StarFire 3000 receiver, hi flow hyd, 78 GPM, 5 hyd outlets, aux hyd, rear wheel weights, rear weights, 800/70R38, duals, 2530 hrs showing.

2012 John Deere 9360R 4WD, s/n 1RW9360RKCP002140, 18 spd powershift, diff lock, GS3 2630 display, AutoTrac SF1 activation, StarFire ITC receiver, hi flow hyd, 78 GPM, 5 hyd outlets, Big 1000 PTO, frt wheel weights, rear wheel weights, 620/70R46, duals, 2099 hrs showing.

2013 John Deere 6170R MFWD, s/n 1RW6170RTDD007031, H380 ldr w/bkt, joystick, frt aux hyd, IVT, LH rev, diff lock, GS3 CommandCenter display, 4 hyd outlets, 540/1000 PTO, 3 pt hitch, HID lighting, rear wheel weights, 16.9R30 F, 520/85R42 R, 1968 hrs showing.

1965 John Deere 4020 2WD, s/n 85443, 148 ldr w/bkt, joystick, cab, 2 hyd outlets, 540/1000 PTO.

2013 Kubota B2920 MFWD Utility, s/n 58278, IA364 frt end ldr w/bkt, 3 pt hitch, 540 PTO, 1 hyd outlet, 174 hrs showing.

Combines

2017 John Deere S680, s/n 1H05680SVG0786448, 2012 615P 15 ft hdr, s/n 1H00615PCC0746768, reverser, VSR, auto HHC, F&A, long auger, fine cut chopper, yield & moisture, GS3 2630 display, AutoTrac SF1 activation, StarFire 3000 receiver, lateral tilt fdr house, 650/85R38 F, 750/65R26 R, duals, 402 sep hrs showing, power folding grain tank exts, PowerCast tailboard, CabCam monitor w/ tank & rear cameras.

2015 John Deere S680, s/n 1H05680SKE0766838, 2012 615P 15 ft hdr, s/n 1H00615PAC0746157, reverser, VSR, auto HHC, F&A, long auger, fine cut chopper, yield & moisture, GS3 2630

display, AutoTrac SF1 activation, StarFire 3000 receiver, lateral tilt fdr house, 650/85R38 F, 750/65R26 R, duals, 970 sep hrs showing, power folding grain tank exts, Advanced PowerCast tailboard, CabCam monitor w/ rear camera.

Headers

2014 & 2017 John Deere 640FD 40 Ft HydraFlex Draper, s/n 1H0640FDAE0765695 & s/n 1H0640FDEH0795109, to fit S series combines, split P/U reel, hyd F&A, cross auger, dbl knife drive.

2015 Stud King MD38DA 38 Ft Header Transport, s/n 56FBH383XEM000565, elec brakes.

2013 Stud King MD38DA 38 Ft Header Transport, s/n 56FBH3833DM000714, elec brakes.



2012 John Deere 9560R



2012 John Deere 9360R



2013 John Deere 4940 120 Ft & 2015 John Deere R4045 120 Ft



2013 John Deere 6170R



2015 Degelman Pro-Till 40 Ft

Swather

2010 John Deere A400 36 Ft, s/n 1E0A400XVBB370029, Honey Bee WS36 hdr, s/n 36WS115292, factory transport, P/U reel, F&A, dbl knife drive, GS1 display, StarFire 3000 receiver, ATU 200 autosteer, Freeform MT200 poly swath roller, 501 hrs showing.

Trucks

1985 Ford 9000 S/A Flatbed Truck w/Crane, s/n 1FDPF82KXFA36991, gas, 5x2, spring susp, 9000 lb frt, 18000 lb rears, 207 in. WB, 9 ft 8 in. bed, SKB frt mtd 3 sec crane, 162,602 km showing.

2013 Mack CHU613 Sleeper T/A, s/n 1M1AN07Y7DM015210, MP8, 500 hp, eng brake, mDrive Autoshift, A/R cab, A/R susp, 14000 lb frt, 46000 lb rears, 238 in. WB, flat top sleeper, alum wheels, 80,735 km showing.

2010 Freightliner CA125DC Day Cab T/A, s/n 1FUJGEDR6ASAR6434, Detroit DD15, 14.8 L, 505 hp, Eaton Fuller RTL016913LDM 13 spd Ultrashift, 12000 lb frt, DDH40 rears, 170 in. WB, alum frt, 977,631 km showing.

2009 International ProStar T/A, s/n 2HSCUA-PR59C128081, Cummins, 515 hp, 10 spd A/T, 46000 lb rears, 356,339 km showing.

2015 Freightliner 114SD T/A Grain, s/n 3ALHG-3DV4FDGP7145, Detroit DD13, 525 hp, Allison Autoshift, dbl diff lock, A/R cab, A/R susp, 16000 lb frt, 40000 lb rears, 246 in.

WB, PTO, alum wheels, Cancade 19 ft steel box, plumbed for pup, remote hoist, remote endgate, elec roll tarp, 9681 miles showing.

2011 Peterbilt 348 T/A Grain, s/n 2NP3LN9X08M117786, Paccar PX8, 350 hp, Allison Autoshift, A/R susp, 219 in. WB, 20 ft steel box, hoist, elec roll tarp, 42,080 km showing.

1983 Chevrolet C70 S/A Grain, s/n 1GBL7D1B8DV133232, 366, 5x2, 15 ft steel box, hoist, roll tarp, rear hitch, 121,936 km showing.

2010 Ford F350 XLT FX4 Crew Cab 4x4 Dually Pickup, s/n 1FTWW3DR4AEA11347, 6.4 L, V8, diesel, A/T, gooseneck ball hitch, 44,075 km showing.

2005 Ford F350 XLT FX4 Crew Cab 4x4 Pickup, s/n 1FTW-W31P05EA57850, 6.0 L, V8, diesel, 6 spd, 204,988 km showing.

Trailers

2014 Wilson DWH-550B PaceSetter 45 Ft Tridem Grain, s/n 1W14453A5E2264047, alum box, A/R susp, air scales, elec roll tarp, elec chutes.

2011 Wilson DWH-550B PaceSetter 45 Ft Tri/A Grain, s/n 4WWUCFA0B6701781, alum box, A/R susp, air scales, roll tarp.

2001 Columbia-Remtec 31000 Litre Tri/A Tank, s/n 2C9LAA3R511026068, A/R susp, Little League 8 ft chemical deck.

2017 Eagle Industry X980 T/A Fuel & Lube, s/n 2D9FS1B03HL017103, Honda, 13 hp, 980 gal fuel tank, 50 gal DEF tank, 50 gal gas tank, 15.4 cfm air comp.

2008 Norbert 18000 Lb 30 Ft Tridem Gooseneck Equipment, s/n 2N9F7SC408G017121, ball hitch, flip up ramps, pop up deck ext.

2013 Precision 30000 Lb 25 Ft T/A Dually Gooseneck Equipment, s/n 2P9FG9291DP078836, ball hitch, flip up ramps, pop up deck ext.

Trailtech 16 Ft T/A Equipment, ball hitch, slide in ramps.

Boom Lift

2004 Genie S60 4x4, s/n S6004-10271, Perkins 2.2 L, 4 cyl, 60 ft 2 sec boom, pwr to platform, hyd rotation, hyd leveling, foam filled tires, 6250 hrs showing.

Seeding, Tillage & Breaking

2017 SeedMaster TXB CT 70 Ft Air Drill, s/n SM171342, 12 in. spacing, dbl shoot, semi pneu packers, 820 Nova tow-behind tank, s/n SNX171258, variable rate ctrl, dbl fan, Alpine in-row liquid fert kit, Raven Viper 4 display, 140 run blockage monitor, XeedGate, XeedSystem, FLIP, Auto Zone Command, on-board liquid tank, 710/70R38, duals.

2014 SeedMaster TXB CT 70 Ft Air Drill, s/n SM141126, 12 in. spacing, dbl shoot, semi pneu packers, 820 Nova tow-behind tank, s/n SNX141140, variable rate ctrl, dbl fan, Alpine in-row liquid fert kit, Raven Viper Pro display, 140 run blockage monitor,



2010 Freightliner CA125DC, 2011 Wilson DWH-550B PaceSetter 45 Ft, 2013 Mack CHU613 & 2014 Wilson DWH-550B PaceSetter 45 Ft



2014 Brandt 1322XR



2014 Degelman SM7000 82 Ft



2004 Genie S60



2005 & 2010 Ford F350 XLT FX4



2011 Peterbilt 348 & 2015 Freightliner 114SD

XeedGate, XeedSystem, FLIP, Auto Zone Command, on-board liquid tank, 710/70R38, duals.

2015 Degelman Pro-Till 40 Ft Vertical Disc, s/n PTL1338, 18 in. serrated frt blade, 18 in. smooth rear blade, 10 in. spacing, OTICO rubber packers.

2014 Degelman SM7000 82 Ft Heavy Harrows, s/n SM7191, Valmar 3255 applicator, 5/8 in. x 26 in. tines.

2010 Degelman 8000 80 Ft Land Roller, s/n 4540, 36 in. roller, 1/2 in. thickness.

2004 Schulte 2500 Giant Hydraulic Rock Picker, s/n R10000419404, 3 batt.

Sprayers

2015 John Deere R4045 120 Ft High Clearance, s/n 1N04045RKF0006796, 1200 gal stainless steel tank, chem mix tank, 5 nozzle bodies, fence row nozzles, rinse tank, GS3 2630 display, AutoTrac SF2 activation, StarFire 3000 receiver, hyd axle adj, IF 800/55R46, Section Control, frt fill, 570 hrs showing.

2013 John Deere 4940 120 Ft High Clearance, s/n 1N04940XJD0023916, 1200 gal stainless steel tank, chem mix tank, 5 nozzle bodies, fence row nozzles, GS3 2630 display, AutoTrac SF1 activation, StarFire 3000 receiver, hyd axle adj, BoomTrac Pro, Section Control, frt fill, 1290 hrs showing.

(4) Goodyear Super Traction 620/7R46 Tires, to fit John Deere 4940 sprayer.

(4) Firestone 380/105R50 Tires, to fit John Deere 4045 sprayer.

Grain Cart

2014 Brandt 1322XR T/A, s/n 109391, 20 in. auger, hyd folding auger, Big 1000 PTO, 520/85R42, Digi-Star GT460 scale, dual camera, roll over tarp, CabCam monitor.

Grain Handling Equipment

2018 Brandt 1547LP+ 15 In. x 47 Ft Grain Conveyor, s/n 126767, Kohler, 36 hp, elec start, mover.

2013 Brandt 1390-HP 13 In. x 90 Ft Mechanical Swing Grain Auger, s/n 105510, Big 1000 PTO, reverser, dual fighting hopper, hyd mover on swing.

2012 Farm King 1370 13 In. x 70 Ft Mechanical Swing Grain Auger, s/n Y137012000039, 540 PTO, reverser, hyd mover on swing.

2014 Brandt 1040 10 In. x 40 Ft Grain Auger, s/n 107912, Kohler, 40 hp, mover.

Sakundiak HD8-1600 8 In. x 52 Ft Grain Auger, Kohler Command Pro, 30 hp, elec start, mover.

Sakundiak HD7-1600 7 In. x 52 Ft Grain Auger, Onan, 20 hp, elec start, mover.

Emerson 5 HP Aeration Fan, s/n IL9551074.

Caldwell ILC24-512 5 HP Aeration Fan, s/n 90M147.

Flaman FJA18-3-13 HP Aeration Fan, s/n FA9631013.

Flaman FCJ-24-5-1 5 HP Aeration Fan, s/n F952871.

Pool IL24-5-1-Y 5 HP Aeration Fan, s/n IL9351241.

(2) Keho 5 HP Aeration Fans.

Landscape Equipment

2013 Farm King 2560 60 In. 3 Point Hitch Rototiller, s/n C256013000023, 540 PTO.

2014 John Deere Z915B 60 In. Zero Turn Lawn Mower, s/n 1TC915BCLET021373, Kohler, 25 hp, 109 hrs showing.

Land Pride FDR1672 72 In. 3 Point Hitch Lawn Mower, s/n 780841, 540 PTO.

Recreational Vehicles

2009 Polaris Ranger XP 4x4 Side By Side, s/n 4XAHH68A994898624, 700.0 cc, dump bed, 2167 miles showing.

Other Items Include

(2) Handler III Chem Handler · Pumps · Tanks · Bobcat Skid Steer Grapple Bucket Attachment · Frontier Tractor Pallet Fork Attachment · Land Pride Q/C Tractor 3 Point Hitch Attachment · Amco 810 4S Crane Truck Attachment · Super Reel 3 In. Hose Reel ...AND MUCH MORE!

R&P Horsman

Russ & Pam Horsman

Indian Head, SK (East of Regina)



Sale Starts 10 am – Registration Begins 2 Hours Prior
Internet Bidding & Equipment Begins at **12 NOON**



Kevin Ortt
Ritchie Bros. Territory Manager
306.451.7388
kortt@ritchiebros.com
Regina Site: 306.776.2397

Internet Bidding Info: 800.211.3983

Directions: From **INDIAN HEAD, SK**, at the Jct of Hwy 1 & 56 go 4.7 km (2.9 miles) West, then 4.7 km (2.9 miles) South, then 2.2 km (1.4 miles) West, then 0.07 km South up lane. **GPS:** 50.4777481, -103.7815722 **Legal Land Description:** NW 31-17-13 W2



1998 Case IH 2388 & 1996 Case IH 2188



1989 John Deere 8960, 2003 Seed Hawk 44 Ft w/Flexi-Coil 3450



1995 Massey Ferguson 9140



1996 Tyler Patriot 150 90 Ft



1997 & 1996 Hesston 8810 25 Ft

Tractors

1989 John Deere 8960 4WD, s/n **RW8960H001074**, 370 hp, partial synchro shift, 4 hyd outlets, 8605 hrs showing.
1980 Versatile 875 4WD, s/n **055296**, 280 hp, 12 spd standard, 3 hyd outlets, , 9007 hrs showing.
1995 Massey Ferguson 9140 MFWD, s/n **D331046**, 161 hp, 1056 ldr, s/n 000025, bkt, grapple, joystick, dyna shift, 3 hyd outlets, 540/1000 PTO, 7069 hrs showing.
1979 Massey Ferguson 2705 2WD.
1976 Massey Ferguson 1135 2WD.

Combines & Headers

1998 Case IH 2388, s/n **JJC0199816**, 2000 2015 hdr, s/n CAB0003638, Rake-Up P/U, reverser, chaff spreader, chopper, yield & moisture, 3924 sep hrs showing.
1996 Case IH 2188, s/n **JJC0191942**, 1015 hdr, s/n JJC0053352, Swathmaster P/U, reverser, VSR, rock trap, chaff spreader, chopper, 4082 sep hrs showing.
2009 Case IH 2020 30 Ft Flex, s/n **CBJ020877**, to fit 2388 combine, P/U reel, AWS2000 air reel, hyd F&A, dbl knife drive, sgl pt hook-up, transport.
1996 Case IH 1020 30 Ft Flex, s/n **JJC0221147**, P/U reel, hyd F&A, dividers.
1994 Case IH 1020 25 Ft Flex, s/n **JJC0093749**, P/U reel.
1998 Case IH 1010 25 Ft Rigid, s/n **JJC0300153**, P/U reel, hyd F&A, dividers, 4 wheel transport.
1991 MacDon 960 30 Ft, s/n **77858**, to fit Case IH 88 Series combine, P/U reel, cross auger, Elmers transport.

Swathers

1997 Hesston 8100 25 Ft, s/n **810T01444**, hdr, s/n 810H50600, P/U reel, dbl knife drive, Roto Shears, EZ Guide 250 display, EZ Guide receiver, EZ-Steer autosteer, 2673 hrs showing.
1996 Hesston 8100 25 Ft, s/n **810T01435**, hdr s/n 810H50608, P/U reel, dbl knife drive, Roto Shears, 3542 hrs showing.

Trucks & Trailers

1982 Mack RS685LS T/A Grain, s/n **1M2T141C7CM001133**, diesel, 235 hp, Eaton Fuller 15 spd manual, PTO, 18 ft steel box, hoist, roll tarp, elec remote endgate, 1,257,312 km showing.
1979 International 1724 S/A Grain, s/n **AA172KCA13724**, A/T, 218 in. WB, 16 ft steel box, roll tarp, 173,125 km showing.
1990 GMC Topkick S/A Flatbed, s/n **1GDL7H1P7LJ608076**, V8, 5x2, 24 ft bed, winch.
2006 Dodge Ram 1500 SLT 4x4 Pickup, s/n **1D7HU18236J125473**, 5.7L, A/T, 175,225 km showing.
1998 Chevrolet 1500 Silverado 4x4 Pickup.
Westank 20000 Litre S/A Tank.
Custombuilt 20 Ft T/A Gooseneck Equipment.

Industrial Equipment

1980 Case 680G Loader Backhoe · 1983 Case 1835B Skid Steer Loader · Crown 600 6 CY Pull Scraper · Skid Steer Forks.

Seeding, Tillage & Breaking

2003 Seed Hawk 44 Ft Air Drill, s/n **231331**, 12 in. spacing, dbl shoot, liquid fert kit, Flexi-Coil 3450 tow-behind tank, s/n G50A000-U085997, sgl fan, 10 in. load auger, Agtron blockage monitors, 1 run per tower on seed & fert, 4 sec ctrl on liquid fert, 4 cameras & monitor, 22.5Lx16 F, 30.5Lx32.
1994 Flexi-Coil 2320 Tow-Behind Air Tank, s/n **GH2320-A-P060752**, sgl fan, 8 in. load auger, 16.5Lx16.1 F, 23.1x26 R.
1986 Flexi-Coil 700 41 Ft Cultivator.
Hutch Master 12 Ft Offset Disc.
1986 Riteway Heavy Harrows.
2002 Degelman 7645 45 Ft Land Roller.
1973 Degelman R570S Rock Picker.
Leon Rock Picker.
Rock Digger.

Sprayer, Spreader & NH3 Equipment

1996 Tyler Patriot 150 90 Ft High Clearance, s/n **7751708**, 750 gal poly tank, trip nozzle bodies, auto rate ctrl, 6 sec Boom Ctrl,

EZ-Steer 500 display, Rinex, Greentronics Boom height, receiver, 12.4x38, 5824 hrs showing.

(4) Firestone 18.4x30 Tires & Rims, to fit Tyler Patriot high clearance.

1988 Valmar 1620 Applicator, s/n **162088259**, ground drive.
Viterra 2200 Gallon Liquid Fertilizer Cart, s/n **A009108**, John Blue ground drive pump, Honda 5.5 hp 2 in. pump, 18.4x26.

Balers & Haying Equipment

2003 New Idea 4865 Round, s/n **HM80113**, 1000 PTO, hyd P/U, monitor.
1978 Vermeer 605 Super F Round, s/n **10660**, 540 PTO.
1995 Case IH 8820 16 Ft Mower Conditioner Header · **1980 Ford 600 20 Ft Bale Hauler** · **Custombuilt Swath Inverter** · **Custombuilt Hydraulic Bale Mover**.

Grain Bins

Goebel 3300± Bushel 5 Ring Hopper · Lode King LKB14-74-E 220± Bushel Hopper · Chief Westland 2200± Bushel Hopper · Friesen 1600± Bushel Hopper · (3) Westeel-Rosco 1450± Bushel Hopper · Goebel 17 Ft 4 Ring · Goebel 2400± Bushel · Westeel-Rosco 19 Ft 5 Ring · Westeel-Rosco 14 Ft 4 Ring.

Grain Handling Equipment

Brandt 1060 10 In. x 60 Ft Swing Grain Auger · 2011 Wheatheart BH851 8 In. x 51 Ft Grain Auger · 1986 Sakundiak HD8-1200 8 In. x 39 Ft Grain Auger · Farmec 100± Bushel Gravity Grain Wagon · Tox-o-Wik 260 260 BPH Grain Dryer · Neuero Grain Vac · 2013 Grain Guard GGI-80311 3 HP Aeration Fan · Denouden 3 HP Aeration Fan · Deounden ILC24-312 3 HP Aeration Fan.

Livestock Equipment

Lavoies Bale Processor · Custombuilt Alleyway · Portable Loading Chute.

Other Items Include

Trimble FX750 Display, receiver, Terrain Compensator, EZ-Steer · Custombuilt 10 Ft Hydraulic Flax Buncher · Custombuilt Hyd Box Scraper ...**AND MUCH MORE!**

More ways to help farmers

Ritchie Bros. Auctioneers

Exciting unreserved live auctions
with onsite and online bidding.

IronPlanet

Weekly online auctions helping
you buy & sell equipment fast,
when you need it.

Marketplace-E

Daily equipment listings with
flexible Buy Now, Make Offer, or
Reserve Auction selling models.

Contact us today if you need to buy & sell equipment.

1.800.663.1739 | [RitchieBros.com](https://www.RitchieBros.com)





Lethbridge, AB



2003 John Deere 7420



2007 Massey Ferguson 9430 30 Ft



2012 International 7500 WorkStar



2008 New Holland BR7090



Unused - 2015 Richiger R1050



2011 J&M 1501 GrainStorm



2005 New Holland 94C 36 Ft



1998 Degelman SM7000 70 Ft



2— 2012 Volvo VNL64T



1 of 2— 2012 Kenworth T800



1 of 2— 2012 Freightliner M2 106



2007 Peterbilt 379



2006 Terex TA30 6x6



1995 International 9400



1993 Trojan 20 Ft



2008 Arnes 30 Ft



2014 Mercedes Benz Roadtrek 3500



2014 Ford F150 XLT 4x4

Lethbridge, AB – 8 am

Bid in person or online

- ▶ No minimum bids or reserve prices
- ▶ Test and inspect on-site
- ▶ Open to the public, free registration

Location

2 45 Taylor Park Dr, Lethbridge, AB

Featuring:

Equipment From

- Emard Excavating
403.381.4332
- R A West International Inc
403.485.1604

More items added daily

Call about selling: 403.327.4933

See complete listings at

rbauction.com/lethbridge

G. Dauk Holdings Inc

Gerald Dauk

Annaheim, SK (Northeast of Humboldt)



Sale Starts 11 am – Registration Begins 2 Hours Prior
Internet Bidding & Equipment Begins at **12 NOON**



Darren Teale
Ritchie Bros. Territory Manager

306.278.7373
dteale@ritchiebros.com
Saskatoon Site: 306.933.9333

Gerald Dauk: 306.231.7667 (c)
gdauk@sasktel.net

Internet Bidding Info: 800.211.3983

Directions: From **SPALDING, SK**, go 22.5 km (14 miles) West **OR** From **ST GREGOR, SK**, on Hwy 5, go 16 km (10 miles) North on Annaheim Rd. Yard on Southeast corner of intersection. **GPS:** 52.3176, -104.8116 **Legal Land Description:** NW 33-38-20 W2



2007 Case IH STX430 & 2012 Bourgault 3320PHD XTC 60 Ft



2015 Challenger 560E



2011 Versatile SX275 120 Ft

Tractors

2007 Case IH STX430 Quadtrac Track, s/n Z7F105977, 16 spd powershift LH rev, diff lock, Outback S2 display, Hemisphere receiver, eDrive autosteer, 5 hyd outlets, aux hyd, 55 gpm hyd flow, clear caps, 3710 hrs showing.

1998 Case IH 8950 MFWD, s/n JJA0086766, 18 spd powershift, 4 hyd outlets, 1000 PTO, frt weights, 420/90R30 F, 18.4R46 R, duals, 8270 hrs showing.

1985 Case 2394 2WD, s/n 9941326, 24 speed powershift, 4 hyd outlets, 1000 PTO, frt weights, rear wheel weights, 16.5L-16.1SL F, 20.8-38 R, duals, 7418 hrs showing.

1972 Case 1175 2WD, s/n 8699198, 8 spd, 2 hyd outlets, 540 PTO, rear wheel weights, 20.8-38 R, 8640 hrs showing.

1949 John Deere M Antique, s/n 29796, 4 spd, 540 PTO, 2 pt hitch, rear wheel weights, 11.2-24 R.

Degelman 46/57 14 Ft 4-Way Blade, to fit Case 8950.

Combine

2015 Challenger 560E, s/n AGCC560E0FHC18124, PH15 hdr, s/n AG3CPH150DM041210, Swathmaster Series IV P/U, reverser, VSR, auto HHC, hyd folding grain tank exts, long auger, fine cut chopper, yield & moisture, FieldStar II display, receiver, Auto-Guide autosteer, HID lighting, 620/70R42 F, 750/65R26 R, duals, 446 sep hrs showing, hopper & auger cameras, AirFoil sieve, V-Cool system, DEF delete, Ecotuning chip w/ 60 hp boost.

Swathers

2012 Massey Ferguson Hesston WR9740 36 Ft, s/n AGC-M97400CHS11482, 5200 hdr, s/n AGCM52360CHDW1440, P/U reel, GX-45 display, AGI-3 receiver, TopCon autosteer, 620/75R26 F, Flexi-Fingers, rear hitch mtd, poly swath roller, DEF delete, Ecotuning chip, 811 hrs showing.

2008 Massey Ferguson 9430 36 Ft, s/n HT92343, 5200 hdr, s/n HT10213, P/U reel, F&A, FM-750 display, EZ-Steer autosteer,

480/85R26 F, 14L-16.1SL R, crop lifters, Roto-Shears, rear hitch, rear weights, mtd poly swath roller, 771 hrs showing.

Trucks

2002 Western Star 4900 Sleeper T/A, s/n 2WKJAHCG12KK98974, Detroit Series 60, 500 hp, eng brake, Eaton Fuller RTLO-16913A 13 spd, dbl diff lock, A/R susp, 40000 lb rears, 230 in. WB, 52 in. mid roof sleeper, alum outers, 764,160 km showing.

2000 Freightliner FLD11264ST Sleeper T/A, s/n 1FUYDWEB5YLB25909, Caterpillar C12, 425 hp, Eaton Fuller 13 spd, dbl diff lock, A/R susp, 40000 lb rears, 239 in. WB, 60 in. flat top sleeper, 900,907 km showing.

1975 Ford 750 Custom Cab S/A Grain, s/n N75EVX10589, 351, 14 ft steel box, hoist, roll tarp.

1993 GMC 1500 SLE Extended Cab 4x4 Pickup, s/n 2GTEK19KXP1528654, V8, A/T, 316,612 km showing.

1977 GMC 1500 Sierra Classic Pickup, s/n TCL1471542427, A/T.



2012 Massey Ferguson Hesston WR9740 36 Ft & 2008 Massey Ferguson 9430 36 Ft



1998 Case IH 8950 & Degelman 46/57



2000 Freightliner FLD11264ST & 2002 Doecker 40 Ft



2014 J&M 810-18 875± Bu



2002 Western Star 4900 & 2012 Doecker 45 Ft

Trailers

2012 Doecker GB14945 45 Ft Tri/A Grain, s/n 2DEGBS235C1027896, steel sides & alum slopes box, 3 comp't, A/R susp, Michels remote roll tarp, Michels EZ Opener 200 chutes, air gauges, alum outers, light pkg.

2002 Doecker 40 Ft T/A Grain, s/n 2DEGBS72421014059, steel sides & alum slopes box, A/R susp, roll tarp, air gauges.

1988 Fruehauf 46 Ft T/A Hiboy, s/n 2H8P04628JR012402, spring susp.

Pull Scraper

Leterneau 11 CY Hydraulic, s/n 2011-03.

Seeding, Tillage & Breaking

2012 Bourgault 3320PHD XTC 60 Ft Air Drill, s/n 40952PH-06, 10 in. spacing, dbl shoot, mid-row banding, NH3 pkg, rubber packers, 491 monitor, full blockage monitors, Raven auto rate ctrl. **Purchase Terms offered by seller – 25% non-refundable deposit, balance due on or before April 1, 2020*

2001 Bourgault 5350 Tow-Behind Air Tank, s/n 37116AS-07, 3 comp't tank, variable rate ctrl, dbl fan, rear hitch, cab rate adj, semi-hopper, 3 cameras. **Purchase Terms offered by seller – 25% non-refundable deposit, balance due on or before April 1, 2020*

1997 Degelman SM7000 50 Ft Heavy Harrows, s/n 2969, 5/8 in. x 24.5 in. tines.

1983 Bourgault Commander 36-40 36 Ft Cultivator, s/n 2985, 8 in. spacing, harrows.

Degelman R570S Rock Picker, s/n 5724, ground driven.

Degelman Rock Picker, ground driven.

(72) Bourgault Part 9325 Depth Adjusters, to fit XTC drill.

Sprayers

2011 Versatile SX275 120 Ft High Clearance, s/n 11SP2751033, 1200 gal stainless steel tank, chem mix tank, trip nozzle bodies, auto rate ctrl, rinse tank, Envizio Pro display, Trimble receiver, hyd axle adj, 380/90R46, rear duals, AutoBoom, AccuBoom, SmartTrax, 1139 hrs showing.

2003 Bourgault 1460 110 Ft Field, s/n 37749SP-05, 1250 gal poly tank, chem mix tank, foam markers, sgl nozzle bodies, wind screens, auto rate ctrl, rinse tank, 23.1-26, axle exts.

NH3 Equipment

2001 ProTech 2000 US Gallon NH3 Tank, s/n 37721A, current M5.

Grain Cart

2014 J&M 810-18 875± Bushel S/A, 1000 PTO or hyd ctrl, 30.5L32, 18 in. auger, roll tarp, scale, Digi-Star GT460 display.

Grain Bins

Westeel Magnum 1612F 95± Tonnes Smooth Wall Hopper.

Westeel Westco Twin Air 70± Tonnes Smooth Wall Hopper.

(15) Sakundiak 1805 4950± Bushel 18 Ft 5 Ring Hopper.

(4) Westeel 1805 4950± Bushel 18 Ft 5 Ring Hopper.

(2) Westeel-Rosco 146 2250± Bushel 14 Ft 6 Ring Hopper.

Grain Handling Equipment

2012 Brandt 1380-HP 13 In. x 80 Ft Mechanical Swing Grain Auger, s/n 101744, 1000 PTO, reverser, light kit, full bin sensor, elec swing mover.

Buhler Farm King 1370 13 In. x 70 Ft Mechanical Swing Grain Auger, 540 PTO, reverser, elec swing ctrl, full bin sensor.

2012 Westfield TFX2 100-41 10 In. x 41 Ft Grain Auger, s/n 243764, Kohler, 36 hp, elec start, elec clutch, mover.

(2) Edwards IL24-7-1-1 7 Hp Aeration Fans.

Emerson IL24-5-1-Y 5 Hp Aeration Fan.

Other Items Include

1800 Gallon Poly Tank · 2000 Gallon Poly Tank · 1600 Gallon Poly Water Tank · 2016 Westeel 1000 Gallon Steel Fuel Tank · 2009 Westeel 1000 Gallon Steel Fuel Tank · Snap-On 3/4 In. Impact Driver Hand Tools ...AND MUCH MORE!

DNW Farms Inc

Doyle & Nordis Wankel and Doug Wankel
Elbow, SK (South of Saskatoon)



Sale Starts 10:30 am – Registration Begins 2 Hours Prior
Internet Bidding & Equipment Begins at **12 NOON**



Jon Schultz
Ritchie Bros. Territory Manager
306.291.6697
jschultz@ritchiebros.com
Saskatoon Site: 306.933.9333

Doyle Wankel: 306.644.4907 (h)
306.867.3672 (c), nordiswankel@hotmail.com
Internet Bidding Info: 800.211.3983

Directions: From **ELBOW, SK**, go 3.2 km (2 miles) North on Hwy 19, then go 8 km (5 miles) West on Krogan Drive, then go 3.2 km (2 miles) North on Wild Lily Rd **OR** From **LOREBURN, SK**, go 2.4 km (1.5 miles) South on Hwy 19, then go 8 km (5 miles) West on Bonnie View Rd, then go 3.2 km (2 miles) South. Yard on West side. **GPS:** 51.1882, -106.7030 **Legal Land Description:** SE 1-26-6 W3



2013 John Deere S670



2004 John Deere 9520



2014 Case IH Patriot 4430 120 Ft



1996 John Deere 9200 & Degelman 7200 14 Ft 6 Way

Tractors

2004 John Deere 9520 4WD, s/n RW9520P021900, powershift, 4 hyd outlets, frt wheel weights, rear wheel weights, 800/70R38, suitcase weights, 4050 hrs showing.

1996 John Deere 9200 4WD, s/n RW9200H001463, 24 spd quad shift, diff lock, 5 hyd outlets, aux hyd, rear wheel weights, 20.8R42, duals, Outback eDrive, 6098 hrs showing.

Combine & Header

2013 John Deere S670, s/n 1H0S670SPD0757810, VSR, auto HHC, F&A, rock trap, integrated chopper/chaff spreader, GS3 2630 display, AutoTrac, lateral tilt fdr house, HID lighting, 520/R42 F, 28L-26 R, duals, powerfold hopper exts, 515 sep hrs showing.

2011 MacDon FD70 35 Ft Flex Draper, s/n 213732, to fit John Deere S series, split P/U reel, hyd F&A, factory transport, cross auger.

Swather

1990 John Deere 590 36 Ft Pull Type, s/n E00590A878814, 1000 PTO.

Trucks & Trailer

1990 Freightliner 112 T/A Grain, s/n 2FUYD2YB6LB347814, Detroit S60, 425 hp, 15 spd, spring susp, 20 ft box, hoist, roll tarp, rear hoist ctrl, remote end gate, 1,007,000 km showing.

1979 Chevrolet C60 S/A Grain, s/n C16DA9V112769, 350, 5x2, 15 ft box, hoist, roll tarp, .
SWS 20 Ft T/A Equipment, 7000 lb axles, ramps.

Seeding, Tillage & Breaking

2013 Bourgault 3320PHD QDA 66 Ft Air Drill, s/n 41375PH-04, 10 in. spacing, 4 in. pneu packers, MRBIII. **Purchase Terms offered by seller – 25% non-refundable deposit, balance due on or before Oct. 31/19.*

2010 Bourgault 6550ST Tow-Behind Air Tank, s/n 40263AS-24, dbl shoot, 4 comp't tank, dbl fan, 10 in. load auger, 900/60R32, 591 monitor. **Purchase Terms offered by seller – 25% non-refundable deposit, balance due on or before Oct. 31/19.*

2015 Farm King 6650 38 Ft Tandem Disc, s/n 665015054741, 24 in. serrated frt blade, 24 in. serrated rear blade, 12 in. spacing, mud scrapers.

2017 Mandako L6540 65 Ft Land Roller, s/n LR17-11-65-055, 5/8 in., 40 in. drum.

Friggstad 53 Ft Cultivator · Flexi-Coil 820 50 Ft Cultivator · White 427C 36 Ft Cultivator · International 490 33 Ft Tandem Disc · Flexi-Coil System 65 60 Ft Harrow Packer · Riteway Jumbo 8000 55 Ft Heavy Harrows · Leon Rock Picker.

Sprayer

2014 Case IH 4430 Patriot 120 Ft High Clearance, s/n YET038594, 1200 gal stainless steel tank, chem mix tank, 5 nozzle bodies, AFS Pro 700 display, 372 receiver, 380/90R46, AIM Command Pro, AccuGuide, AutoBoom, AccuBoom, 1195 hrs showing.

(4) **650/65R38 Tires**, to fit Case Patriot 4430 sprayer, rims.
(4) **Tridekon Crop Dividers**, to fit Case IH sprayer.
Enidine Hy Power System, air lift for crop dividers.

Grain Bins

(4) **2014 Westeel 1805 4900± Bushel 18 Ft 5 Ring Hopper**.
Westeel 4500± Bushel 19 Ft 6 Ring Hopper.
(5) **Westeel 1804 4000± Bushel 18 Ft 4 Ring Hopper**.
Westeel-Rosco 1905 4000± Bushel 19 Ft 5 Ring Hopper.
(2) **Behlen 3400± Bushel 16 Ft 4 Ring Hopper**.
(3) **Westeel 1505 3300± Bushel 15 Ft 5 Ring Hopper**.
(2) **Westeel Magnum G 1612 2800± Bushel Hopper**.



2013 Bourgault 3320PHD QDA 66 Ft & 2010 Bourgault 6550ST



2015 Farm King 6650 38 Ft



2011 MacDon FD70 35 Ft



2017 Mandako L6540

Harvest Hopper 2600± Bushel 10 Ft Hopper.

(2) Univision 2300± Bushel 16 Ft Hopper.

(7) Westeel 1406 2200± Bushel 14 Ft 6 Ring Hopper.

Westco 2000± Bushel 14 Ft Hopper.

Westeel Twin Air 2000± Bushel 14 Ft Hopper.

Twister 2000± Bushel 14 Ft 5 Ring.

Grain Handling Equipment

Batco 1590 15 In. x 90 Ft Grain Conveyor, s/n 160057, Vanguard, 35 hp, mover.

Batco 1335 13 In. x 37 Ft Grain Conveyor, Kohler Command Pro, 26.5 hp, mover, hyd winch.

2010 Sakundiak HD10-1800 10 In. x 60 Ft Grain Auger, s/n 69973, Kohler Command Pro, elec clutch, Hawes mover, hyd winch, light kit.

1994 Sakundiak HD10-2000 10 In. x 66 Ft Mechanical Swing Grain Auger, s/n 49917, 540 PTO, reverser.

1996 Brandt 852 8 In. x 52 Ft Grain Auger, s/n 37044A, Kohler Command Pro, 29 hp, hyd mover, hyd winch.

1981 Sakundiak HD8-1600 8 In. x 50 Ft Grain Auger, s/n 24200, Subaru, 25 hp, Wheatheart mover, hyd winch.

Sakundiak HD7-46 7 In. x 46 Ft Grain Auger, s/n 3620130300290, Kohler, 23 hp, Wheatheart mover, Wheatheart bin sweep, hyd winch.

Sakundiak HD7-37 7 In. x 37 Ft Grain Auger, s/n 33182, elec, 7 hp.

Convey-All UB1014 10 In. x 14 Ft Transfer Auger, s/n 1596493, Honda GX270, 9 hp.

Other Items Include

Unused - MaxAir Compressor · Welders · Pumps · Tanks · Degelman 7200 14 Ft 6 Way Tractor Dozer · John Deere 55 5 Ft Mower · John Deere 127 5 Ft Gyro Mower · Farm King 80 In. 3 Point Hitch Rototiller · Hopper Topper Grain Tank Extensions, to fit Case IH 1688 or 2388 · Misc. Shop Supplies ...AND MUCH MORE!

we
IT'S
ABOUT
YOU

“Ritchie Bros. staff made a huge job not only as easy as it could possibly be, but fun at times too! They all acted professionally and yet were very personable. They were there every step of the way!”

Barber Bros. Farms, Innisfree, AB – April 16, 2019
802 Registered Bidders — 707 from Canada & 95 International

Rod Klimp & Joyce Hoedl Klimp

Valleyview, AB



Paul Dixon
Ritchie Bros. Territory Manager
780.518.6249
pdixon@ritchiebros.com
Grande Prairie Site: 780.538.1100



Sale Starts 11 am – Registration Begins 2 Hours Prior
Internet Bidding & Real Estate Begins at **12 NOON**
Equipment to Follow

Internet Bidding Info: 800.211.3983

Directions: From **VALLEYVIEW, AB**, at the intersection of Hwy 49 and Secondary Hwy 669, go East, 13 km (8 miles) to RR 210, then go North 3.2 km (2 miles) to Hwy 710, go East 3.2 km (2 miles) property on right side, red house. **GPS:** 55.1113272, -117.005912

Property may be viewed
without an appointment

Parcel 2

5 Parcels of Farmland – 810± Title Acres

AB/MD of Greenview

Parcel 1 - NE 31-70-20-W5 – 165± Title Acres – Farmland

- ▶ Perimeter fenced, taxes \$20.

Parcel 2 - SE 31-70-20-W5 – 160± Title Acres – Farmland

- ▶ Perimeter fenced, bush, taxes \$20.

Parcel 3 - NW 32-70-20-W5 – 165± Title Acres – Farmland

- ▶ Hay 2018, perimeter fenced, taxes \$30.25.

Parcel 4 - SE 32-70-20-W5 – 160± Title Acres – Farmland

- ▶ 73± ac cult, hay 2018, taxes \$52.89.

Parcel 5 - SW 32-70-20-W5 – 160± Title Acres – Farmland

- ▶ Perimeter fenced, taxes \$23.85.

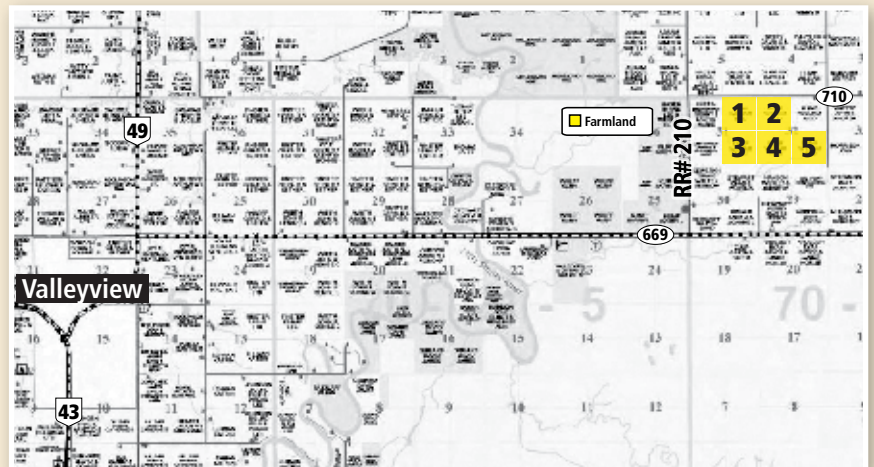

Parcel 1



Parcel 3



Realtor®: Rick Wallan: 780.518.3313 (c), apr3313@telus.net

Brokerage: All Peace Realty Ltd.

View our website for auction and property: rbauction.com/realestate



1989 Case IH 1680



1983 Case 4490



1977 John Deere 7700 Turbo



Case 2470



1981 Versatile 4400



1975 Case 1070



JCB 1550B



1981 GMC



2000 Chevrolet 1500



2008 Fleetwood

Tractors

1983 Case 4490 4WD, s/n 8864111, 4 hyd outlets, 540/1000 PTO, 18.4x34, duals.

Case 2470 4WD, s/n L0053288, 2 hyd outlets, 1000 PTO, 3 pt hitch, 23.1-30.

Case 2290 2WD, s/n 1016211, ldr w/bale forks, 3 hyd outlets, 3 aux hyd, 540/1000 PTO, Q/C hitch, 20.8 R38 R.

1975 Case 1070 2WD, s/n 8785861, 4 spd, A/C, 2 hyd outlets, 540/1000 PTO, 20.8 x 38 R, 7419 hrs showing.

Combines

1989 Case IH 1680, s/n JJC0045900, Case IH 1015 14 ft hdr, s/n JJC0055720, long auger, chaff spreader, 30.5 - 32 F.

1977 John Deere 7700, s/n 262778, John Deere 9 ft hdr, s/n 276724, John Deere 213 P/U, long auger, 30.5 L-32 F.

Swather

1981 Versatile 4400, s/n 190230, 1980 hdr, s/n 005187, P/U reel, sgl del, sgl knife.

Trucks

1981 GMC TC7D042 S/A Grain, s/n 1GDJ7D12BV557632, V8, gas, 15 ft steel box.

Chevrolet 1500 Silverado Pickup, s/n 2GCEC19V841231410, canopy.

Loader Backhoe

JCB 1550B, s/n 29148817, Q/C bkt, 6929 hours

Seeding, Tillage & Breaking

Melroe 24 Ft Air Drill, 12 in. spacing, steel packers.

Case 1900 24 Ft Cultivator, 12 in. spacing.

John Deere 32 Ft Field Cultivator, 7 in. spacing, harrows.

Morris Challenger 14 Ft 3 Row Field Cultivator, 21 in. spacing, harrows.

Big G 14 Ft Offset Disc, 24 in. serrated frt blade, 24 in. serrated rear blade, 10 in. spacing.

John Deere 18 Ft Offset Disc, 21 in. serrated frt blade, 20 in. hard faced rear blade, 9 in. spacing, scrapers.

John Deere t220 22 Ft Tandem Disc, s/n 013143, 20 in. hard faced frt blade, 20 in. hard faced rear blade, 9 in. spacing.

Clark Equipment 818 - 903 7 Bottom Plow, s/n 1007.

Versatile 62 Ft Harrows.

Sprayer

800 Pull Type 40 Ft Field, s/n 032, PTO pump, 2000 L poly tank, sgl nozzle bodies.

Baler

2015 Buhler RB6072 Round, s/n 04RB6072015.

Haying Equipment

8 Wheel Hay Rake, 3 pt hitch.

Grain Bins

Westeel 14 Ft 5 Ring Hopper Bin, lid opener, 8 legs.

Westeel 14 Ft 5 Ring Hopper Bin, lid opener, 8 legs.

Westeel 14 Ft 6 Ring Hopper Bin, lid opener, 5 legs.

Grain Dryers

Tox O Wik 360 Batch, stainless steel screens, max 2000000 MBtu/Hr, propane.

Tox O Wik 370 Batch, stainless steel screens, max 2000000 MBtu/Hr, propane.

Grain Handling Equipment

Westfield W80-41 8 In. x 41 Ft Grain Auger, s/n 3634, Briggs & Stratton, gas, 16 hp.

Allied 942 TC8-51 Grain Auger, s/n 2067, 540 PTO driven.

Agricultural Equipment

6 Ft Swath Roller.

Recreational Vehicles

2008 Fleetwood Terry 32 Ft T/A Travel Trailer, s/n 1EA1R282X82323194, 2 slides, A/C, awning.

Parts / Stationary - Construction

International TD25C Crawler Tractor, A/dozer, canopy, sweeps, winch.

Lilliston 11 Ft 6 In. Seed Drill, s/n 5934.

Morris L320 32 Ft Deep Tillage Cultivator, 12 in. spacing.

George McMMain

Wolseley, SK (East of Regina)



Sale Starts 11:30 am – Registration Begins 2 Hours Prior
Internet Bidding & Equipment Begins at **12 NOON**



Kevin Ortt
Ritchie Bros. Territory Manager
306.451.7388
kortt@ritchiebros.com
Regina Site: 306.776.2397

George McMMain: 306.697.7845
gmcmain@sasktel.net

Internet Bidding Info: 800.211.3983

Directions: From **WOLSELEY, SK**, go 3.1 km (1.9 miles) East on Hwy 1, then 4.6 km (2.9 miles) North on Grid 617, then 5.7 km (3.5 miles) East, yard on South side. **GPS:** 50.4478, 103.1404 **Legal Land Description:** NE 23-17-09 W2



2010 Case IH 8120



2004 Rogator 1064 110 Ft



2005 Premier 2940 30 Ft



1992 Case IH 9270



1981 Peterbilt 359



1987 Peterbilt 359 & 2010 Castleton 44 Ft



2010 Degelman SM7000 70 Ft

Tractors

1992 Case IH 9270 4WD, s/n JCB0028498, 335 hp, standard, Trimble 500 display, Trimble receiver, Terrain Compensator, Trimble Ez-Steer autosteer, 4 hyd outlets, 24.5x32 duals, 4422 hrs showing.
1987 Case 4494 4WD, s/n 8867684, 213 hp, 12 spd powershift, 4 hyd outlets, 18.4x34 duals R, 5447 hrs showing.
1978 Case 1175 2WD, s/n 8830468, standard, 2 hyd outlets, 540/1000 PTO, 11.00x16 F, 18.4x38 duals, 5308 hrs showing.

Combine & Swather

2010 Case IH 8120, s/n YAG209943, 2009 2016 14 ft hdr, s/n CCC0023445, Swathmaster P/U, reverser, VSR, auto HHC, F&A, rock trap, grain tank exts, chaff spreader, chopper, yield & moisture, AFS Pro600 display, lateral tilt fdr house, 520/85R42 duals F, 600/65R28 R, 961 sep hrs showing.
2005 Premier 2940 30 Ft, s/n 162837, MacDon 972 hdr, s/n 166828, P/U reel, split, VSR, 10 ft poly tapered rear swath roller, 21.5Lx16.1 F, 9.5x14 R, 1269 machine hrs showing.
Custombuilt 30 Ft Header Transport.

Trucks & Trailers

1987 Peterbilt 359 T/A, s/n 1XP9DB9XXHN208732, Caterpillar 3406, 425 hp, eng brake, Eaton Fuller 18 spd, diff lock, A/R susp, 244 in. WB, 64 in. flat top sleeper.

1981 Peterbilt 359 T/A Grain, s/n 1XP90B9X8BP140927, Caterpillar 3406, 380 hp, Eaton Fuller 15 spd, A/R susp, PTO, 20 ft steel box, hoist, roll tarp, rear ctrls, 1,540,666 km showing.

1954 Dodge S/A Grain, s/n 94125009, V8, 4x2, 14 ft steel box, hoist.

2010 Castleton 44 Ft Tri/A Grain, s/n 2C9B353D3AS133355, A/R susp, air scales, roll tarp.

Custombuilt 12 Ft T/A Utility.

Seeding, Tillage & Breaking

2008 Seed Hawk 40 Ft Air Drill, s/n 281969, 10 in. spacing, dbl shoot, 4.5 in. packers.

Custombuilt 275± Bushel Air Tank, sgl fan, ground drive, 16.5Lx16.1 F, 18.4x26 R.

1982 Morris CP725 27 Ft Cultivator, s/n 82-15966, 12 in. spacing.

Morris CP525 27 Ft Cultivator, 12 in. spacing, harrows.

2010 Degelman SM7000 70 Ft Heavy Harrows, s/n 5662, 24 in. x 9/16 in. tines, hyd tine adj.

Morris 50 Ft Harrows, 12 in. x 3/8 in. tines.

Sprayer

2004 Rogator 1064 110 Ft High Clearance, s/n 106014104, Caterpillar, 1150 gal stainless steel tank, chem mix tank, trip nozzle bodies, rinse tank, Raven SCS661 display, Outback lightbar, Hemi-

sphere receiver, Trimble EZ-Steer autosteer, Terrain Compensator, hyd axle adj, 320/90R50, 2767 hrs showing.

(4) Firestone 32.1R30 Tires & Rims, to fit Rogator 1094 high clearance sprayer.

Grain Handling Equipment

1998 Sakundiak HD10-1800 10 In. x 60 Ft Mechanical Swing Grain Auger, 540 PTO, reverser.

2011 Sakundiak HD8-1600 8 In. x 52 Ft Grain Auger, Vanguard 31 hp, elec start, mover, hyd lift.

Sakundiak HD8-1200 8 In. x 39 Ft Grain Auger, Kohler Command Pro 20 hp, elec start, mover, hyd winch.

Sakundiak HD7-417 In. x 41 Ft Grain Auger, Honda, elec start.

Rem Grain Vac, 540 PTO, 8 in. auger.

Custombuilt 100± Bushel Gravity Grain Wagon.

Agricultural Equipment

Harmon 8 Ft Steel Tapered Swath Roller.

Handler I 50 Litre Chemical Mix Tank, s/n 2779, 2 in. plumbing.

Other Items Include

Iron Horse 60 Gallon Air Compressor · Flow Serve PH6 Chemical Pump · 1000 Gallon Diesel Tank · 800 Gallon Poly Tank · 625 Gallon Poly Tank · Shop Tools · Auger Hoppers ...**AND MUCH MORE!**

Regina, SK



See complete listings at

rbauction.com/regina



2015 New Holland T9.645



2005 John Deere 4720 90 Ft



2013 New Holland H8060 36 Ft



2012 Case IH WD2303 36 Ft



2016 Mandako MGW1200



1 of 2— 2014 Parker 1348



2009 Brent 1594



2005 Bourgault 750 SmartCart



2016 GrainMaxx 7495 EXR Advanced



2— 2017 MacDon FD75-D 40 Ft



2016 Honey Bee AF240 40 Ft AirFlex



2004 Honey Bee 994 25 Ft



1 of 5— MacDon FD75 40 Ft



1 of 2— 2010 MacDon FD70 40 Ft



2007 Peterbilt 387



2005 Peterbilt 378 & 2005 Trojan 25 Ft



1980 Thudercraft SS 16 Ft



2— 2011 Miller Big Blue 400 D

Regina, SK – 8 am

Bid in person or online

- ▶ No minimum bids or reserve prices
- ▶ Test and inspect on-site
- ▶ Open to the public, free registration

Location

Hwy 39, 1/4 mile West of Rouleau, SK

Featuring:

Equipment From

• G W L Boesch Farm Inc
John Boesch
306.539.5147

More items added daily

Call about selling: 306.776.2397

See complete listings at

rbauction.com/regina

Glenn & Michelle Ehalt

Annaheim, SK (Northeast of Humboldt)



Sale Starts 11 am – Registration Begins 2 Hours Prior
Internet Bidding & Equipment Begins at **12 NOON**



Darren Teale
Ritchie Bros. Territory Manager
306.278.7373
dteale@ritchiebros.com
Saskatoon Site: 306.933.9333

Glenn Ehalt: 306.231.3301 (c)
glennehalt@gmail.com

Internet Bidding Info: 800.211.3983

Directions: From **HUMBOLDT, SK**, go 9.6 km (6 miles) East on Hwy 5, then go 14 km (8.7 miles) North on SK-368, then go 6.5 km (4 miles) East on Grid 756, then go 0.9 km (1/2 mile) South on Range Road 2211. Yard on East side. **GPS:** 52.3244, -104.8194 **Legal Land Description:** SW 36-38-21 W2



2007 John Deere 9420 & 2007 Bourgault 5710 53 Ft & 2000 4350



1996 John Deere 8570



1990 Deutz-Allis 9150



1998 John Deere 9610



2006 Massey Ferguson 9420 30 Ft



1999 Kenworth T800B & 2012 Doepker 45 Ft

Tractors

2007 John Deere 9420 4WD, s/n RW9420P051184, 18 spd powershift, diff lock, Outback STS display, Hemisphere receiver, Outback autosteer, 4 hyd outlets, aux hyd, rear wheel weights, rear weights, 800/70R38, duals, 48 gpm hyd flow, 5150 hrs showing.

1996 John Deere 8570 4WD, s/n RW8570S003187, 12 spd synchro shift, autosteer ready, 3 hyd outlets, 20.8R38, duals, 44 gpm hyd flow, 4763 hrs showing.

1990 Deutz-Allis 9150 MFWD, s/n 9150F-1234, Degelman 12 ft 2 way blade w/ manual angle, 18 spd semi powershift, diff lock, 3 hyd outlets, aux hyd, 540/1000 PTO, rear wheel weights, 11.00-16 F, 20.8R38 R, duals, 5580 hrs showing.

1983 Deutz DX130 2WD, s/n 78320103, 24 spd Powermatic, 2 hyd outlets, dual PTO 540 & 1000, 18.4-38 R, 7892 hrs showing.

1976 Case 1070 2WD, s/n 8797847, 70 ldr w/bkt, s/n 16715, 12 spd semi powershift, 2 hyd outlets, 540/1000 PTO, 10.00-16SL F, 18.4-38 R, 5198 hrs showing.

Combine & Header

1998 John Deere 9610, s/n H09610X675898, 914 hdr, s/n H00914W675400, reverser, VSR, fine cut chopper, 30.5-32 F, 2774 sep hrs showing, REM chaff spreader.

John Deere 925 25 Ft Rigid, s/n H00925P641262, to fit John Deere 9500/9600/9610.

Swather

2006 Massey Ferguson 9420 30 Ft, s/n 9420HR92579, 5200 hdr, s/n HR10396, hyd F&A, Outback STS display, Hemisphere receiver, Outback steering, 18.4R26 F, rear weights, 848 hrs showing.

Trucks

1999 Kenworth T800B Day Cab T/A, s/n 1XKD-D69X9XR954944, Cummins N14, 435 hp, Eaton Fuller RTL014713A 13 spd, A/R susp, DS404 rears 40000 lb rears, 1059608 km showing.

1977 GMC 6500 Sierra Grande S/A Grain, s/n TCE677V576843, 366, 5x2, 16 ft box, hoist, roll tarp, 40251 miles showing.

1975 Dodge 600 S/A Grain, s/n D61FG6J000147, 318, 5x2, spring susp, 14 ft steel box, hoist, 42161 miles showing.

1995 Dodge Ram 1500 SLT Laramie Extended Cab 4x4 Pickup, s/n 3B7HC13Y5SM176589, 5.2 L, V8, A/T, 331783 km showing.

1999 Plymouth Grand Voyager Minivan, s/n 1P4GP44L0XB588742, V6, A/T, 302721 km showing.

Grain Trailer

2012 Doepker GB14940S 45 Ft Tri/A, s/n 2DEGB-SZ36C1027891, steel sides & alum slopes box, A/R susp, roll tarp, alum outers.

Seeding, Tillage & Breaking

2007 Bourgault 5710 Series II 53 Ft Air Drill, s/n 38775AH-10, 9.8 in. spacing, dbl shoot, mid-row banding, 3 in. steel packers. **Purchase Terms offered by seller – 25% non-refundable deposit, balance due on or before April 1, 2020*

1996 Bourgault 8800 32 Ft Air Seeder, s/n 824169, floating hitch, 8 in. spacing, dbl shoot, mid-row banding, 2.5 in. poly packers.

2000 Bourgault 4350 Tow-Behind Air Tank, s/n 36182AS-04, 3 comp't tank, dbl fan, 8 in. load auger. **Purchase*

Terms offered by seller – 25% non-refundable deposit, balance due on or before April 1, 2020

Morris CP531 35 Ft Cultivator, s/n A18196, 12 in. spacing, John Deere shanks, 3 bar harrows.

International 645 22 Ft Vibra Chisel Cultivator, 12 in. spacing, harrows.

2013 Elmers Super 7 50 Ft Harrows, s/n 13221, 1/2 in. x 20 in. tines, hyd angle, hyd down pressure.

1980 Flexi-Coil S82 60 Ft Harrows, s/n S82SB00G012103, 3/8 in. x 12 in. tines.

Flexi-Coil S80 60 Ft Tined Harrows, 3/8 in. x 10 in. tines.

Schulte RS600 Rock Picker, s/n 6080304611, hyd driven.

Sprayer

1996 Bourgault 950 80 Ft Field, s/n S2574, 1000 gal poly tank, chem mix tank, hydraulic markers, sgl nozzle bodies, wind screens, rinse tank.

Grain Handling Equipment

2001 Buhler Farm King 1060 10 In. x 60 Ft Mechanical Swing Grain Auger, s/n 21500311, 540 PTO, reverser.

2016 Westfield STX 100-41 10 In. x 41 Ft Grain Auger, s/n 277095, Kohler, 32.5 hp, elec start, mover.

GT 370 Batch Grain Dryer, max 2 MBtu/Hr, LPG, 540 PTO, transport.

1997 Sakundiak HD8-1200 8 In. x 39 Ft Grain Auger · 1991 Sakundiak HD7-1600 7 In. x 53 Ft Grain Auger · 1987 Sakundiak HD7-41 7 In. x 41 Ft Grain Auger.

Other Items Include

Honda CR125R Motorcycle · Westeel 1000 Gallon Fuel Tank · Westeel-Rosco 500 US Gallon Tank ...**AND MUCH MORE!**

5 Star Ventures Ltd – Pat Wildeman

Wilde Fire Contracting Ltd – Darcy Wildeman

Denzil, SK (Southeast of Macklin)



Sale Starts 12 Noon – Registration Begins 2 Hours Prior
Internet Bidding & Equipment Begins at **12 NOON**



Michael Higgs
Ritchie Bros. Territory Manager
306.481.4440
mhiggs@ritchiebros.com
North Battleford Site: 306.445.5000

Pat Wildeman: 306.753.7379
w3star@sasktel.net

Darcy Wildeman: 306.753.9169
darcy.wildeman@hotmail.com

Internet Bidding Info: 800.211.3983

Directions: From **DENZIL, SK**, go 9.6 km (6 miles) North on Hwy 676 and 1.6 km (1 mile) West.
GPS: 52.318524, -109.669736 **Legal Land Description:** SW 3-39-26 W3



2001 Case IH 2388



2006 International 9400i & 2001 Lode King 45 Ft



1999 New Holland 9682
& Degelman 14-1H-A



2005 Massey Ferguson 220XL 30 Ft



1997 Willmar 7200 90 Ft



Bourgault 9200 40 Ft



2005 Norberts 25 Ft x 5 Ft Beaver tail



2015 Westfield MK100-73 10 In x 73 Ft



2000 Honey Bee SP30 30 Ft



1998 Prospector PW230 23 Ft

Tractors

1998 New Holland 9682 4WD Tractor, s/n D107013, 12 spd standard, 4 hyd outlets, aux hyd, 700/65-38, duals, suitcase weights dbl row, 4796 hrs showing

Combine & Header

2001 Case IH 2388, s/n JJC0269067, 2015 hdr, 2008 Swathmaster 13 ft P/U, s/n CCC0021228, reverser, VSR, auto HHC, grain tank exts, chaff spreader, internal chopper, yield & moisture, 30.5-32 F, 14.9-24 R, 2745 sep hrs showing, Big Top grain tank ext., 3645 hrs showing.

2000 Honey Bee SP30 30 Ft, s/n 430000459, to fit Case IH 2388, HTCP/U reel, hyd F&A, factory transport, 225/75R15, poly skids.

Swather

2005 Massey Ferguson 220XL 30 Ft, s/n HL70159, AGCO 5000, 21.5-16.1 F, 9.5L-15SL R, U/I P/U reel, kbar shear (1 size), gauge wheels.

Trailtech 200HD T/A 8 Ft Pull Type Transport, s/n 992363, side load, adjustable hitch.

Trucks & Trailers

2006 International 9400i Truck Tractor T/A, s/n 2HSC-NAPR16C292713, Cummins iSX, Eaton Fuller 18 spd Autoshift, A/R cab, 12000 lb frt, 46000 lb rears, 217 in. WB, 43 in. sleeper, alum wheels, wet kit, 3 way lockers, 949694 km showing.

1982 GMC 7000 S/A Grain Truck, s/n 1GDJ7D1B9CV576020, 366 V8, 5x2, 7000 lb frt, 18500 lb rears, Midland 16 ft steel box, roll tarp, 107847 km showing.

2009 Chevrolet 2500 HD Duramax Crew Cab 4x4 Pickup Truck, s/n 1GCHK43689F170783, 301449 km showing.

1998 GMC Jimmy SLS 4x4 Sport Utility Vehicle, s/n 1GKDT13W8W2512525, V6, A/T.

2001 Lode King 45 Ft Tri/A Grain Trailer, s/n 2LDH-G4433IT036270, steel box, A/R susp, roll tarp, Michel's hopper augers w/remotes, steel wheels, aluminum fender.

1997 Wilton T/A Trailer, s/n 2T9ES3234VN116212, LT235/85R616 duals, (2) 10000 lb axles.

2005 Norberts 30 Ft Tri/A Gooseneck Deckover Trailer, s/n 2N9F7SC415G017205, king pin, (3) 7000 lb axles.

Trail tech 5000 Lb 18 Ft x 6 Ft 7 In. T/A Trailer, spring susp, rock guard, scaffolding, hose reels, diesel air compressor.

Seeding, Tillage & Breaking

Bourgault 9200 40 Ft Cultivator, s/n 820402, floating hitch, 11 in. spacing, 3 bar harrows, double spring, 15.5 in. cultivator shovel.

Bourgault 534-42 36 Ft Cultivator, s/n 2624, 12 in. spacing, Valmar 160, double spring, 12 in cultivator shovel, rear hitch, applicator.

Flexi-Coil 85 50 Ft Heavy Harrows, s/n S85B000-R063483, 15 in. x.5 in. tines, 16.5L16.1L, Valmar airflow 2055, s/n 2055E092, 5 bar harrows.

Degelman R570S 58 In. Hydraulic Rock Picker, s/n 6547, 3 in. spacing, 9.5L-14, 3 bat.

Sprayers

1997 Willmar 7200 90 Ft High Clearance, s/n 0720000183, 600 gal stainless steel tank, Raven display, Raven Smartsteer autosteer, 12.4-42, Sitewinder display, ARC 6000 rate controller.

(4) Goodyear 18.4-38 Tires, to fit Willmar 7200 sprayer.

Grain Bins

2014 Westeel 1616F Magnum F 126 + Tonnes 16 Ft Smooth Wall Hopper · 2014 Westeel Elite 4900± Bushel 18 Ft 5 Ring Hopper · 2009 Westeel 1612F Magnum F 90± Tonnes 12 Ft Smooth Wall

Hopper · Westeel 3300± Bushel 15 Ft 5 Ring Hopper · Westeel 3300± Bushel 18 Ft 5 Ring · Metal Industries 3300 + Bushel · (7) 3300± Bushel Converted Oil Tanks.

Grain Dryers

MC 600, 540 PTO, 3 phase, propane, HD7 37 auger w/5 hp, GT Gilmore 10x63ft auger, control panel.

Grain Handling Equipment

2015 Westfield MKX100-73 10 In. x 73 Ft Mechanical Swing Grain Auger, s/n 268076, 540 PTO, dual auger in hopper, reverser.

Westfield MK100-71 10 In. x 71 Ft Swing Grain Auger, s/n 131035, 540 PTO.

2016 Brandt 852 Supercharged 8 In. x 52 Ft Grain Auger, s/n 117552, Kohler Command Pro, 35 hp, elec clutch, mover, EZmove, poly spout, hydraulic lift, 8 in bin sweep.

Sakundiak HD7-45 7 In. x 45 Ft Grain Auger, s/n 34532, Kohler Magnum, 16 hp, elec start.

Keho 15150 5 Hp Aeration Fan, s/n H502246.

Tractor Attachments

Degelman 14-1H/A 6900 16 Ft 4 Way Tractor Dozer, s/n 18843, to fit New Holland 80-82 Series, brush guard.

Recreational Vehicles

1998 Kustom Koach Prospector PW230 23 Ft T/A Fifth Wheel Camper, s/n 2TPW2307WR98087401

Other Items Include

Centurion Chemical · Custombuilt Bale Wagon · Focus Industries Chem Handler II · 10 Ft Poly Swath Roller · Fence Posts · 3 Pt Hitch Cement Mixer · Squeeze · (5) Livestock Feeders · 11 in. Roller Mill · 6 Hp Pump · (3) Poly tanks ...AND MUCH MORE!

Lawrence Schmidt & the Estate of Darcy Schmidt Melville, SK



Sale Starts 10 am – Registration Begins 2 Hours Prior
Internet Bidding & Equipment Begins at **12 NOON**



Mark Perkins
Ritchie Bros. Territory Manager
306.276.8475
mperkins@ritchiebros.com
Saskatoon Site: 306.933.9333

Lawrence Schmidt: 306.728.4349 (h)
306.728.8058 (c)

Internet Bidding Info: 800.211.3983

Directions: From **MELVILLE, SK**, go 4 km (2.5 miles) North on Hwy 47, then 1.2 km (0.75 miles) West. Yard on North side.

GPS: 50.9780, -102.8193 **Legal Land Description:** SW 17-23-06 W2



2017 John Deere S680 & 2011 John Deere 9770STS



2018 John Deere 9520R



2013 John Deere 4940 120 Ft

Tractors

2018 John Deere 9520R 4WD, s/n 1RW9520RLJP060367, 520 hp, powershift, diff lock, 4600 CommandCenter display, AutoTrac SF1 activation, StarFire 3000 receiver, High Flow hyd, 115 gpm, 6 hyd outlets, 1 aux hyd, Big 1000 PTO, frt weights, rear wheel weights, rear weights, IF800/70R38 duals, 150 hrs showing.

**Purchase Terms - 25% non-refundable deposit, balance due on or before Oct 31, 2019*

2007 John Deere 9330 4WD, s/n RW9330P003132, 375 hp, powershift, diff lock, 5 hyd outlets, Big 1000 PTO, rear wheel weights, 710/70R38 duals, 5326 hrs showing.

1981 John Deere 4640 2WD.

Combines & Header

2017 John Deere S680, s/n 1H05680SKH0795938, 615P hdr, s/n 1H00615PKD0765237, reverser, VSR, auto HHC, F&A, long auger, power fold grain tank ext, PowerCast tailboard, fine cut chopper, yield & moisture, GS3 2630 CommandCenter display, AutoTrac SF1 activation, StarFire 3000 receiver, lateral tilt fdr house, 650/85R38 duals F, 750/65R26 R, 237 sep hrs showing.

2011 John Deere 9770STS, s/n 1H09770SCB0742830, 615P hdr, s/n 1H00615PPB0740401, reverser, VSR, auto HHC, F&A, long auger, grain tank exts, fine cut chopper, yield & moisture, CommandCenter display, lateral tilt fdr house, 20.8R42 duals F, 28Lx26 R, 1474 sep hrs showing.

2002 John Deere 930D 30 Ft Draper, s/n H00930D701153, to fit 60/70/S series combines, P/U reel, hyd F&A, transport.

Swathers

2017 John Deere W155 35 Ft, s/n 1E0W155XCHH430148, 435D hdr, s/n 1E0435DXCHH430038, factory transport, P/U reel, F&A, dbl knife drive, 600/65R28 F, 16.5Lx16.1SL R, 129 machine hrs showing, MT3000 8-10 ft adj poly swath roller.

2017 John Deere W155 35 Ft, s/n 1E0W155XCHH430151, 435D hdr, s/n 1E0435DXCHH430032, factory transport, P/U reel, F&A, dbl knife drive, 600/65R28 F, 16.5Lx16.1SL R, 213 machine hrs showing, MT3000 8-10 ft adj poly swath roller.

Trucks

1994 International 9400 Eagle Sleeper T/A, s/n 2HSPHAMR0RC092709, Detroit Series 60, 470 hp, eng

brake, Eaton Fuller 18 spd, diff lock, A/R susp, 214 in. WB, 48 in. sleeper, alum wheels.

2007 Kenworth T800 T/A Grain, s/n 1XKDD49X37R214584, Cummins ISX, 450 hp, Eaton Fuller Autoshift, A/R susp, PTO, Ultra II 20 ft box, hoist, roll tarp, remote end gate, pintle hitch.

1994 Mack CH613 T/A Grain, s/n 1M1AA13Y8RW039180, E7 350, eng brake, Eaton Fuller 10 spd, A/R cab, A/R susp, PTO, Ultracel 20 ft box, hoist, roll tarp, rear ctrls.

1989 Ford F800 S/A Grain, 429 V8, 5x2, spring susp, PTO, 17 ft steel box, hoist, 112,049 km showing.

Trailers

2005 Lode King Prestige 40 Ft Tri/A Grain Trailer, s/n 2LDHG42305F042812, open ended, A/R susp, roll tarp, air gauges.

Great Dane 40 Ft T/A Reefer, Super II Thermoking reefer, side door

2008 PJ Trailers 20 Ft x 8 Ft T/A Equipment, s/n 4P5F8202691125193, (2) 7000 lb axles.



2007 John Deere 9330



2— 2017 John Deere W155 35 Ft



2016 Seed Hawk XL Series 70 Ft w/660



2012 Degelman RP7200



2014 V-Wing 2100 HD 21 Ft



2018 Salford I-4100 41 Ft



1994 International Eagle 9400 & 2005 Lode King Prestige 40 Ft



2013 Degelman SM7000 70 Ft



2007 Kenworth T800 & 1994 Mack CH613



2008 Case 580 Super M Series 3

Industrial

2014 V-Wing 2100HD 21 Ft Ditcher, s/n VW011-1302-2100-JRP, plumbed for GPS height indicator, walking boom rear axle, 28LR26.

2008 Case 580 Super M Series 3 4x4 Loader Backhoe, s/n N8C505310, A/C cab, extendahoe w/Q/C bkt, 4602 hrs showing.

Ashland 10 CY Hydraulic Pull Scraper, 16.5Lx16.1F, 18.4x26 R.

Seeding, Tillage & Breaking

2016 Seed Hawk XL Series 70 Ft Air Drill, s/n 161328, 12 in. spacing, dbl shoot, pneu packers, Intelligent Ag Blockage, 660 bu 4 comp't tow-between tank, s/n 161329, dbl fan, 10 in. load auger, hyd bag lift, Section Control, iCon ctrl w/iPad, 30.5Lx32 duals. **Purchase Terms - 25% non-refundable deposit, balance due on or before Oct 31, 2019*

2018 Salford I4100 41 Ft Vertical Disc, s/n 181027ML, 20 in. concave frt blade, 20 in. coulter rear blade, weight kit, harrows, rolling baskets.

2013 Degelman SM7000 70 Ft Heavy Harrows, s/n SM6862, 20 in. x 5/8 in. tines, hyd tine adj.

2005 Bourgault 7200 72 Ft Heavy Harrows, s/n 38540HH-07, 21 in. x 5/8 in. tines.

2012 Degelman RP7200 Rock Picker, s/n RP24398, hyd driven.

1994 Bourgault 3195 Tow-Behind Air Tank · John Deere 777 Tow-Behind Air Tank · John Deere 9350 24 Ft Seed Drill · 1992 Bourgault 9200 48 Ft Cultivator · Flexi-Coil 820 41 Ft Cultivator · John Deere 1610 40 Ft Cultivator · John Deere 610 40 Ft Cultivator · Friggstad 40 Ft Cultivator · International 14 Ft Cultivator · Morris B3-48 48 Ft Rodweeder · John Deere 230 27 Ft Tandem Disc · Amco WOH2163086 10 Ft Offset Disc · Flexi-Coil S95 70 Ft Harrow Packer.

Sprayer

2013 John Deere 4940 120 Ft High Clearance, s/n 1N04940XCD0023795, 1200 gal stainless steel tank, 5 nozzle bodies, BoomTrac Pro, Section Control, 11 sec, GS3 2630 display, AutoTrac SF1 activation, StarFire 3000 receiver, hyd axle adj, 620/70R46, 1622 engine hrs, 670 sprayer hrs showing.

(4) Firestone 380/105R50 Tires & Rims, to fit John Deere 4940 high clearance sprayer.

Mower & Haying Equipment

2014 Degelman Rev1500 15 Ft Batwing Mower · 2014 Degelman Side Arm · Massey Ferguson 12 Square Baler · International 12 Ft Hay Rake

Grain Handling Equipment

1995 Convey-All TC10-65 10 In. x 65 Ft Grain Conveyor · 1997 Farm King 1370 13 In. x 70 Ft Mechanical Swing Grain Auger · 2009 Wheatheart BH851 8 In. x 51 Ft Grain Auger · Johnson 8 In. x 10 Ft Transfer Auger · 2011 Brandt 5200EX Grain Vac · Custombuilt 100± Bushel Hopper Grain Wagon.

Precision Farming

John Deere GS3 2630 Display, AutoTrac SF2 activation, Surface Water Pro Plus, Section Control.

(2) John Deere GS3 2630 Displays, AutoTrac SF 2 activation.

(3) John Deere StarFire 6000 Receivers.

Other Items Include

Swath Rollers · Poly West 80 US Gallon Mix Tank · (3) Anhydrous Wagons · Brunner 1352 Air Compressor · X Stream X3100 3100 W Gen Set · Pumps · Tanks ...AND MUCH MORE!

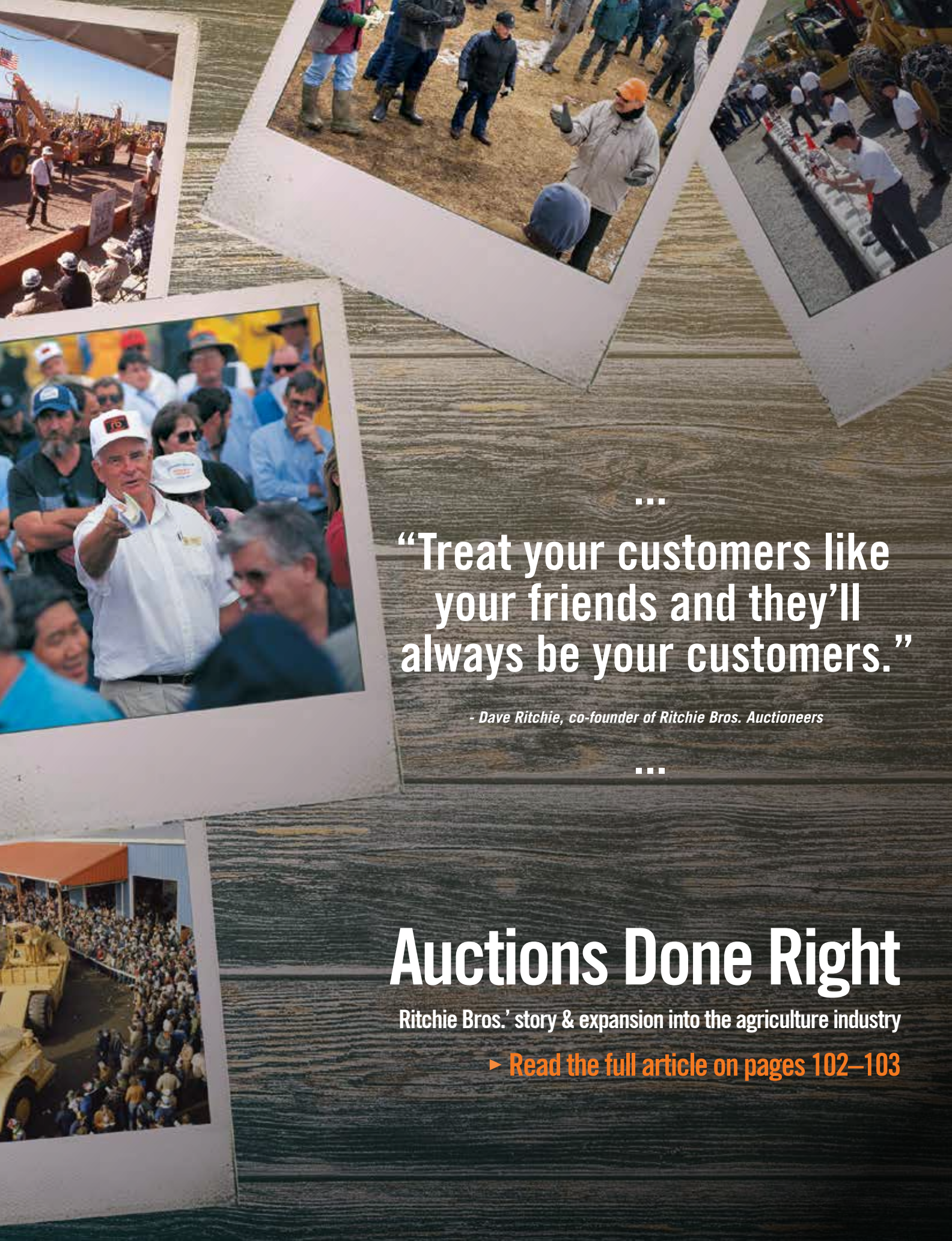

...

“Treat your customers like
your friends and they’ll
always be your customers.”

- Dave Ritchie, co-founder of Ritchie Bros. Auctioneers

...

Auctions Done Right

Ritchie Bros.’ story & expansion into the agriculture industry

► [Read the full article on pages 102–103](#)

Terry Schommer

Handel, SK (South of Wilkie)



Michael Higgs
Ritchie Bros. Territory Manager
 306.481.4440
 mhiggs@ritchiebros.com
 North Battleford Site: 306.445.5000

Terry Schommer: 306.948.9882
 schommerterry@gmail.com

Internet Bidding Info: 800.211.3983



Sale Starts 10 am – Registration Begins 2 Hours Prior
 Internet Bidding & Equipment Begins at **12 NOON**

Directions: From **HANDEL, SK**, go 0.8 km (0.5 miles) South. **GPS:** 52.051201, -108.693348 **Legal Land Description:** NE 31-35-19 W3



2005 New Holland CR970



2002 Bourgault 5710 Series II 54 Ft w/5350



1997 New Holland 9882 4WD & Mauser 16 Ft Dozer



1998 John Deere 4700 90 Ft



2009 J & M 1326 1300± Bu



2011 Ram 3500 Laramie



2006 Bobcat S220



2008 Kenworth T800 & 2012 Load Line 20 Ft



2011 Case IH 2162 35 Ft



2010 PJ Trailers 25 Ft

Tractors

1997 New Holland 9882 4WD, s/n D105405, 425 hp, 12 spd standard, OutBack S2 display, Outback receiver, Outback eDrive autosteer, 4 hyd outlets, aux hyd, 710/70R38, duals, rear suitcase weights, 8189 hrs showing.

1991 Ford 846 4WD, s/n D475975, 230 hp, 12 spd standard, 4 hyd outlets, 18.4R38, 6824 hrs showing.

1979 Co-op Implements DX160 2WD, s/n 76240103, 24 spd, 2 hyd outlets, 1000 PTO, 20.8-38 R, 145 PTO hp, 7019 hrs showing.

1976 Massey Ferguson 275 2WD, s/n 9A248B12, Ezee-On ldr w/bkt, 3 hyd outlets, 540/1000 PTO, 3 pt hitch, 18.4-26 R, 67 PTO hp.

Combine, Swather & Header

2005 New Holland CR970, s/n HAJ101583, 14 ft hdr, 2005 Swathmaster 14 ft P/U, reverser, VSR, auto HHC, F&A, grain tank exts, chaff spreader, fine cut chopper, lateral tilt fdr house, 900/60R32 F, 600/65R28 R, 2271 sep hrs showing, 3027 eng hrs showing.

2006 Massey Ferguson 9420 30 Ft, s/n 9420HR92572, F&A, 16.9-28 F, DSA, gauge wheels, crop lifters, MT 2000 roller, 4.5L Cummins, 1399 hrs showing

2011 Case IH 2162 35 Ft Flex, s/n YBZN15085, to fit New Holland CR970, hyd F&A, factory transport, dbl P/U reel, poly skids.

Skid Steer Loader

2006 Bobcat S220, s/n 530711932, John Deere C76 bucket, s/n 0001008, 75 hp, aux hyd, rr weights, 12-16.5, 3543 hrs showing.

Trucks & Trailers

2008 Kenworth T800 T/A Grain Truck, s/n 1XKD-D49X28J934376, Cummins iSX, 485 hp, Eaton Fuller 18 spd manual, A/R cab, A/R susp, 240 in. WB, alum wheels, 20 ft steel box, electric roll tarp, rear hitch, hyd cross auger, 14981 eng hrs, back up camera, 851884 km showing.

2011 Ram 3500 Laramie Crew Cab 4x4 Pickup Truck, s/n 3D73Y3CLOBG579685, 6.7 L, Cummins, diesel, manual 6 spd, 240797 km showing.

2012 Load Line 20 Ft Tri/A Pup Grain Trailer, s/n 2DDPED2029C1012922, roll tarp, air brakes, alum wheels, rear controls, pintle hitch.

1975 5500 Gallon T/A Tank Trailer, s/n 927552, stainless steel tank, 11R24.5.

2013 H & H 12 Ft Utility Trailer, s/n 533RS51219DC226861, 2 in. ball coupler, folding mesh ramp, winch, 2990 lb axle.

2010 PJ Trailers 25 Ft Gooseneck Trailer, s/n 4P5FD3226A1146189, 5 ft beavertail, (2) 12000 axles, king pin & g/n coupler, dbl jacks, flipover ramps, pop up center plate.

2000 Trailtech S/A Snowmobile Trailer, s/n 2CU3F7A19Y2007874, slide under ramps, plywood deck.

2016 Master Tow S/A Car Dolly Trailer, s/n 4DFTS1013GN122928, hyd surge brakes, 3500 lb axles, extended by 4 in, tire straps.

18 Ft S/A Trailer, 8.25-20 duals.

Seeding, Tillage & Breaking

2002 Bourgault 5710 Series II 54 Ft Air Drill, s/n 37550AH-06, floating hitch, 10 in. spacing, sgl shoot, liquid fert kit, 4 in. steel packers, 5350 350 bu 3 comp't tow-behind tank, sgl fan, 491 hp monitor, 8 in. hyd auger.

Co-op Implements 14 Ft Double Disc Seed Drill, s/n 25284, 6 in. spacing, dbl disc openers, steel packers, transport.

International 12 Ft Cultivator.

Morris 50 Ft Harrows, 5 bar harrows, Beeline granular applicator.

Degelman R570H Rock Picker, s/n 16279, PTO drive.

Sprayer & NH3 Equipment

1998 John Deere 4700 90 Ft, s/n N04700X002158, 750 gal stainless steel tank, chem mix tank, trip nozzle bodies, rinse tank, Case IH 750 display, EZ-Steer autosteer, hyd axle adj, 12.4-38, (5) sectional control, GSI display, 4505 hrs showing.

Bourgault LFC 2000T 1600 Imperial Gallon Fertilizer Cart, poly tank, John Blue pump, Honda GX200 3 in. pump.

1975 7500 Imperial Gallon Liquid Fertilizer Tank, epoxy lined.

(4) Samson 23.1-26 Tires, to fit John Deere 4700.

Grain Carts

2009 J & M 1326 1300± Bushel T/A, 22 in. auger, Big 1000 PTO, 520/85R42, roll over tarp, hyd drive, scale, hyd chute.

Grain Bins

Trail-Rite FB50 50± Tonnes Smooth Wall Hopper · Metal Industries 32± Tonnes Wall Hopper · Westeel 3000± Bushel 14 Ft 5 Ring Hopper · (2) Westeel-Rosco 2000± Bushel 14 Ft 5 Ring Hopper · Butler

4800± Bushel 19 Ft 5 Ring · Butler 4200± Bushel 19 Ft 4 Ring · (2) Westeel-Rosco 3300± Bushel 19 Ft 5 Ring · Westeel-Rosco 2400± Bushel 14 Ft 7 Ring · (4) Westeel-Rosco 1950± Bushel 14 Ft 6 Ring.

Grain Handling Equipment

2009 Westfield MK100-61 10 In. x 61 Ft Swing Grain Auger · 2016 Westfield TFX100-41 10 In. x 41 Ft Grain Auger · 2016 Westfield STX80-46 8 In. x 46 Ft Grain Auger · 6 In. x 35 Ft Grain Auger · Grain Guard 7 hp 24 In · (2) Caldwell 3 Hp Aeration Fans · Flaman 3 Hp Aeration Fan.

Precision Farming

Trimble EZ Steer 750 Autosteer, Case IH FM-750 display, receiver, EZ steer terrain compensator.

Trimble EZ Steer 500 Autosteer, Trimble 500 display, receiver, EZ steer autosteer, EZ steer terrain compensator.

Outback 360 Light Bar, w/mapping, receiver.

Equipment Attachments

Mauser 16 Ft 6 Way Tractor Dozer to fit New Holland 9882 · CID Pallet Forks · Swisher 2645R 50 In. ATV Blade · Westward 8 Ft 3 Point Hitch Blade · Kodiak FEL Mount Pallet Forks · John Deere Skid Steer Forks · John Deere GU78 Skid Steer Grapple Bucket · John Deere 80 In. Snow Bucket · 72 In. Front End Mount Tractor Bucket · Front End Mount Tractor Bale Spear.

Recreational Vehicle

2014 Kawasaki KVF750G BruteForce 4x4 Quad, s/n JKA5VFDG18EB506384, 1493 hrs showing.

Landscape Equipment

Farm King Y750R 84 In. 3 Point Hitch Lawn Mower · John Deere 145 Riding Lawn Mower · Swisher 60 In. Pull Type Landscape Mower · King Kutter 72 In. Yard Rake · King Kutter 72 In. 3 Point Hitch Dual Edge Land Grader · Howard 72 In. 3 Point Hitch Rotavator · Schulte 9600 8 Ft 3 Point Hitch Snow Blower.

Other Items Include

Chem Handler III · Truck Box Trailer · 40 Ft Liquid Dribble Bander · Moisture Tester · Tanks · Air Compressor · Cement Mixer · Dolly Converters · Snowmobile Truck Deck · Farm Supplies · Selection of Household Items ...AND MUCH MORE!

Jim & Donell and Don & Erin Wingerter

Mildred, SK (East of Spiritwood)



Sale Starts 10 am – Registration Begins 2 Hours Prior
Internet Bidding & Equipment Begins at **12 NOON**



Brendan Kramer
Ritchie Bros. Territory Manager

306.441.6519
bkramer@ritchiebros.com

North Battleford Site: 306.445.5000

Don Wingerter: 306.883.7593 (c)
edcwingerter@hotmail.com

Jim & Donell Wingerter: 306.883.7487 (Jim)
306.883.7587 (Donell)
winger46@sasktel.net

Internet Bidding Info: 800.211.3983

Directions: From **SPIRITWOOD, SK**, go 6.85 km (4.25 miles) East on Hwy 3, then 1.6 km (1 mile) South **OR** From **MILDRED, SK**, go 5 km (3.2 miles) West on Hwy 3, then 1.6 km (1 mile) South. Yard on East side. **GPS:** 53.336756, -107.414716 **Legal Land Description:** NW 21-50-10 W3



2011 Case IH 8120



2006 McCormick MTX135



2011 Case IH 4420 120 Ft



2011 Case IH Steiger 550HD & 2014 Parker 839



2007 Westward 9352C 30 Ft

Tractors

2011 Case IH Steiger 550HD 4WD, s/n ZBF125950, 550 hp, 16 F/2 R powershift LH rev, diff lock, AFS Pro 700 display, 262 receiver, AccuGuide autosteer, 4 hyd outlets, aux hyd, HID lighting, 800/70R38, duals, leather, 56 gpm, 3678 hrs showing.
2006 McCormick MTX135 MFWD, s/n ZT35AC4JJE3336910, Iveco diesel, 131 hp, 2795 HD ldr, grapple, bucket, 16F/12R, 4 spd powershift, diff lock, 3 hyd outlets, 540/1000 PTO, 3 pt hitch, 460/85R42 R, 112 PTO hp.

1984 Case 2294 2WD, s/n 9935199, 154 hp, powershift, diff lock, 2 hyd outlets, 540/1000 PTO, frt weights, 11.00-16 F, 18.4-38 R, radar, 130 pto hp, 7301 hrs showing.

Case 1030 2WD, s/n 8300978, Ezee-On ldr w/bkt, s/n 14411, bale fork, pallet fork, 2 hyd outlets, 1000 PTO, 10.00-16 F, 23.1-30 R, 3767 hrs showing.

Combines

2011 Case IH 8120, s/n YBG211852, 3016 15 ft P/U, s/n YBG211852, reverser, VSR, auto HHC, long auger, grain tank exts, chaff spreader, chopper, yield & moisture, AFS Pro 600 display, 620/70R42 F, 28L-26 R, duals, 1533 sep hrs showing, grain saver, leather, 1949 eng hrs showing.

2001 Case IH 2388, s/n JJC0269720, 2015 13 ft P/U, s/n CAB0006133, reverser, VSR, auto HHC, rock trap, grain tank exts, chaff spreader, integrated chopper/chaff spreader, yield &

moisture, AFS display, 30.5-32 F, 14.9-24 R, 2988 sep hrs showing, 3941 eng hrs showing.

Swathers

2007 Westward 9352C 30 Ft, s/n 175530, MacDon 972 hdr, s/n 169174, P/U reel, split, 500/70R24 F, 16.5-16.1 R, 922 machine hrs showing, gauge wheels, single knife drive, rear mount roller, 1220 eng hrs showing.

1997 Westward 9300 30 Ft, s/n 113532, 962 hdr, P/U reel, ctr del, 21.5L-16.1SL F, 16.5L-16.1 R, Turbo diesel, 2 spd, single knife drive, hyd rear mount, roller, 2844 hrs showing.

1980 International 4000 24 Ft 6 In, s/n 1310083C004889, P/U reel, 6 cyl gas, gauge wheels, rear weights.

Trucks

2009 International 9900I Eagle T/A Sleeper, s/n 3H5CHAPR39N097514, Cummins, 485 hp, Eaton Fuller 18 spd manual, dbl diff lock, A/R cab, 12000 lb frt, 46000 lb rears, 235 in. WB, 36 in. sleeper, alum frt, cruise, 968,075 kms showing.

2003 Kenworth T800B T/A Day Cab, s/n 1XDD-B9X43R967247, Caterpillar C15, 475 hp, 18 spd, A/R susp, 12000 lb frt, 46000 lb rears, alum wheels, headache rack, Ali Arc bumper, diff lock.

1999 Kenworth T800B T/A Sleeper, s/n 1XKD-D69X2XR955465, Cummins N14 Plus, 500 hp, 18 spd, A/R

susp, 12000 lb frt, 46000 lb rears, 230 in. WB, 42 in. sleeper, alum wheels, 11R24.5, wet kit, diff lock, cruise, aluminum headache rack.

2000 Kenworth T800B T/A Grain, s/n 1NKD-LU9X6YR961384, Caterpillar C12, 425 hp, Eaton Fuller 18 spd, dbl diff lock, A/R cab, A/R susp, 12000 lb frt, 40000 lb rears, CIM 20 ft steel box, hoist, roll tarp, cruise, Webasto, rear control, rear pintle, aluminum rims front, steel rear, 798,611km showing.
1995 Ford F350 Service, s/n 1FDLF47F05EA12650, 7.3 L, turbo diesel, 5 spd, Service body with toolboxes, etc.

Trailers

2004 Lode King 28 Ft Lead Super B Grain, s/n 2LDHG28354F040757, 30 ft pup, 2LDHG30264F040758 A/R susp, roll tarp, dual cranks, remote chute openers, side vents, air gauges.

1979 Vulcan LBD-50 50 Ton Tri/A Double Drop Lowboy, s/n VT466279, spring susp, hyd detach neck, 102 in. deck.

1987 Trailmobile 48 Ft Tri/A Deckover Hiboy, s/n 2TCP452B6HA468916, spring susp, 4 Free Form HD- 1250 Gal imp black poly tanks, winch brackets.

SWS Deckover 20000 Lb 35 Ft T/A Gooseneck Equipment, spring susp, 5 ft beavertail, 2-10, 000 lb axles, oil bath hubs.

Custombuilt x 48 Ft Tri/A Sprayer, s/n 2TJXC0335V1000065, 3600 gallon water tank, Chem Handler III, water pump.



2000 Morris Maxim 60 Ft



2011 Morris XL8370



2014 Meridian HD10-46



2014 Akron EXG300 10 Ft



2000 Kenworth T800B



1999 Kenworth T800B



2014 Akron GTX 3230 10 Ft



2009 International 9900i Eagle



2004 Lode King Super-B



2014 Pattison PLS3300



1979 Vulcan LBD-50 50 Ton



1978 Caterpillar D7G

Crawler Tractor

1978 Caterpillar D7G, s/n 92V06479, A/dozer, ROPS canopy, twin tilts, single tooth, 2 bbl MS ripper.

Seeding, Tillage & Breaking

2011 Morris XL8370 Tow-Between Air Tank, s/n 373111148, 450 bu tank, variable rate ctrl, sgl fan, 10 in. load auger, 3rd tank, rear hitch.

2000 Morris Maxim 60 Ft Air Drill, s/n 6002006100, 10 in. spacing, sgl shoot, liquid fert kit, 3.5 in. steel packers, sectional control (liquid), 1 in Atom Jet openers.

2013 Bourgault 7200 84 Ft Heavy Harrows, s/n 41346HH-33, hyd angle, 5/8 in x 24 in tines.

1993 Bourgault 8800 52 Ft Cultivator, s/n 820872, floating hitch, 8 in. spacing, 4 bar harrows, spoons, rear hitch.

John Deere 1600 60 Ft Cultivator, spikes, 4 bar harrows.

Sprayer

2011 Case IH 4420 120 Ft High Clearance, s/n YBT029140, 1200 gal stainless steel tank, 5 nozzle bodies, fence row nozzles, AFS Pro 600 display, 262 receiver, 380/90R46, AIM Command, AccuGuide, AutoBoom, AccuBoom, 7 section, 20 in spacing, aux tank, luxury cab, 2150 hrs showing.

(4) Michelin 650/65R38 Tires & Rims, to fit Case IH 4420.

NH3 Equipment

2014 Pattison PLS3300 Fertilizer Cart, s/n 14330010, Honda GX 200, John Blue liquid Phos pump, (2) 2000 gallon tanks, 500 gallon starter tank, 900/60R32R, 28L/26F.

Grain Cart

2014 Parker 839 S/A, 17 in. auger, hyd spout, 1000 PTO, 30.5x32, roll over tarp, scale, hyd auger spout.

Grain Bins

(2) Darmani 2407 10628± Bushel 24 Ft 7 Ring · (5) Westeel 1805 4900± Bushel 18 Ft 5 Ring Hopper · (3) Westeel 1505 3288± Bushel 15 Ft 5 Ring Hopper · (2) Westeel Rosco 146 2400± Bushel 14 Ft 6 Ring Hopper.

Grain Dryer

2016 GSI 1220, 1180 BPH, continuous, Vision Network Control, 2612 Burner, 2 million BTU/H, single phase, 220 V.

Grain Handling Equipment

2016 Westfield WR 80-61 8 In. x 61 Ft Grain Auger, s/n 282175, Electric, 10 hp, single phase.

2016 Westfield WR 80-41 8 In. x 41 Ft Grain Auger, s/n 280210, electric, 7.5 hp, single phase.

2014 Meridian HD10-46 10 In. x 46 Ft Grain Auger, s/n 3620140201727, 35 hp, mover, light kit.

2012 Westfield MKX130-84 13 In. x 84 Ft Grain Auger, s/n 248012, mover, 540 PTO, low profile hopper.

Sakundiak HD7-1400 7 In. x 45 Ft Grain Auger, 25 hp, mover.

2014 Akron EXG300 10 Ft Grain Extractor, s/n 80122064G, 540 PTO.

2014 Akron GTX 3230 10 Ft Grain Bagger, s/n 28252054, 540 PTO.

Graham G3 7 In. x 12 Ft Seed Treater, s/n 273136M, electric motor, 1.5 hp, 8 in auger.

Other Items Include

Aeration Fans · (2) Custombuilt Drillstem 30 Ft 5 Bar Alleys · Suz-zara Blue DEF Pump · (2) 2016 Qualy Steel 1000 Gallon Propane Tanks · 500 Gallon Poly Tank · Hamm's 2800 Gallon Water Tank · (2) 2014 & 2011 Westeel 1000 Gallon Fuel Tanks · John Deere 12 Ft 4 Way Dozer Blade, to fit McCormick MTX 135 · Lincoln Pro-Cut 55 Plasma Cutter · Toong Chi 20VA MII Turret Milling Machine · Tridekon dividers · Hyd Conversion Kit · Torin Big Red Parts Washer · Miller CP-300 Constant Voltage DC Welder · Qty of A frame Steel Racks · Kent USA KLS-2280 Metal Lathe ...AND MUCH MORE!

Rusk Farms

White Fox, SK (Northwest of Nipawin)



Sale Starts 10 am – Registration Begins 2 Hours Prior
Internet Bidding & Equipment Begins at **12 NOON**



Brendan Kramer
Ritchie Bros. Territory Manager
306.441.6519
bkramer@ritchiebros.com
North Battleford Site: 306.445.5000

Bill Rusk: 306.276.7972

Internet Bidding Info: 800.211.3983

Directions: *For equipment viewing prior to July 1:* From **WHITE FOX, SK**, go West 1.6 km (1 mile) on Hwy 55. Yard on North side.

For equipment viewing July 2 to Auction day: From **WHITE FOX, SK**, go South 0.6km (0.3 miles) on Railway Avenue **OR** From **NIPAWIN, SK**, at Hwy 35 & 55, go Northwest 13 km (8 miles) on Hwy 55 to White Fox, then go 0.6km (0.3 miles) on Railway Avenue. Auction site on East side- 103 Railway Ave, White Fox.

GPS (Auction Site): 53.447087, -104.082599



2008 Claas Lexion 570R



2008 Massey Ferguson 9430 25 Ft



2007 Spra-Coupe 4655 80 Ft



2004 Freightliner M2



2005 John Deere 3520



1997 Case IH 9350 4WD & 1997 John Deere 8300



2011 Peterbilt 388 & 2015 Lode King Prestige 40 Ft

Tractors

1997 Case IH 9350 4WD, s/n JEE0068037, Cummins M11, 310 hp, 12 spd synchro shift, 4 hyd outlets, aux hyd, radar, 20.8R38, duals, 3863 hrs showing.

1997 John Deere 8300 MFWD, s/n RW83000012591, 16 spd powershift, 4 hyd outlets, Big 1000 PTO, 3 pt hitch, frt weights, rear wheel weights, 16.9-30 F, 20.8R42 R, duals, frt duals, 200 PTO Hp, 9089 hrs showing.

2005 John Deere 3520 MFWD Utility, s/n LV3520H151145, 300X ldr w/bkt, 3 pt hitch, 540 PTO, 1 hyd outlet, Ehydro trans, joystick, iMatch quick hitch, 741 hrs showing.

Combine & Header

2008 Claas Lexion 570R, s/n 57800674, P516 16 ft hdr, s/n 43340056, Swathmaster P/U, reverser, VSR, auto HHC, F&A, long auger, chaff spreader, fine cut chopper, yield & moisture, lateral tilt fdr house, 900/60 R32 F, 500/85R24 R, 1171 sep hrs showing, 350 hp, power-fold grain tank extensions, 1749 eng hrs showing.

1997 John Deere 930R 30 Ft Rigid, s/n H00930R672282, bat reel, to fit JD 95/9600, Trailtech s/a transport.

Swathers

2008 Massey Ferguson 9430 25 Ft, s/n HT92371, 5200 hdr, s/n HT10402, P/U reel, 18.4-26F F, 12.5-15R R, single knife drive, DSA, rear weights, swivel gauge wheels, 1009 hrs showing.

Case IH 736 36 Ft Pull Type, s/n CCC0003868, split, 1000 PTO, batt reel, crop lifters.

CI 702 26 Ft Pull Type, s/n 39005-90122, 1000 PTO, sliding table, batt reel.

Trucks

2011 Peterbilt 388 T/A Day Cab, s/n 1XPWD-POX5BD130256, Paccar 12.9 L, 485 hp, Eaton Fuller 18 spd manual, dbl diff lock, A/R cab, A/R susp, 12000 lb frt, 46000 lb rears, alum wheels, Beacons, 520,077 kms showing. *Will have valid SK safety prior to auction.*

2004 Freightliner M2T/A Grain, s/n 1FYHC5DL54HM43870, Caterpillar C11, 330 hp, Allison A/T, A/R cab, CIM Ultra II 20 ft box, roll tarp, Aluminum rims, Business Class M2 cab, 160,780 kms showing. *Will have valid SK safety prior to auction.*

1987 Ford F800 S/A Grain · 1967 Ford 600 S/A Grain · Ford F1 S/A Grain · Ford F3 S/A Cab & Chassis · 1985 International S1754 S/A Flatbed · 1991 Chevrolet 1500 Silverado Standard 4X2 Pickup.

Trailers

2015 Lode King Prestige 40 Ft T/A Grain, s/n 2LDH-G4023EF058206, roll tarp, Alum slopes, side vents, light kit, alum wheels, air scales, A/R, dual cranks, full mudflap pkg.

2010 Trailtech L270 14000 Lb 20 Ft T/A Equipment, s/n 2CU138LA4A2028866, torsion susp, dovetail & stand up ramps, 2-7000# axles, chain basket, 2 5/16in adjustable coupler. *Will have valid SK safety prior to auction.*

Seeding, Tillage & Breaking

1992 ConservaPak 399 39 Ft Air Drill, s/n 92-2, 9 in. spacing, dbl shoot, 1.5 in. poly packers, 1997 Flexi-Coil 2320 2 comp't tow-between tank, s/n G2320.A0-T078141, sgl fan, 7 in. load auger, seed treater.

2001 Riteway Jumbo 8100 55 Ft Heavy Harrow, s/n 01-81867, 18 in. x 9/16 in. tines, hyd angle, 5 bar straight tine harrows.

1997 Bourgault 8810 40 Ft Cultivator, s/n 824538, floating hitch, 8 in. spacing, 4 bar harrows, shovels, rear hitch.

Case 13 Ft Cultivator, 7 in. spacing, Allied 3 bar harrows.

Sprayers

2007 Spra-Coupe 4655 80 Ft High Clearance, s/n AGC-S4655JNS8A1053, Perkins, 400 gal poly tank, foam markers, trip nozzle bodies, Trimble EZ-Guide 500 display, Trimble receiver, F 9.00-24 R 320/85R24, 5 section control, Raven control, duals, 856 hrs showing.

Field King S/A ATV, 12 V pump.

Grain Bins

(2) Twister 195 4650± Bushel 19 Ft 5 Ring Hopper · (3) Westel 1650± Bushel · (2) Chief Westland 1650± Bushel · (2) 1000± Bushel Hopper Bin.

Grain Handling Equipment

Sakundiak HD10-2000 10 In. x 65 Ft Mechanical Swing Grain Auger · Westfield MK100-51 10 In. x 51 Ft Mechanical Swing Grain Auger · Sakundiak HD7-45 Grain Auger · 2010 Sakundiak HD8-1200 8 In. x 39 Ft Grain Auger · Sakundiak HD8-1200 8 In. x 39 Ft Grain Auger · 2015 REM VRX Grain Vac · E-Kay Bin Sweep · Sno Co Rotary Grain Cleaner · (2) Inline 5 hp Aeration Fans.

Other Items Include

Frontier GM1072R 6 Ft Finishing Mower · John Deere MX6 6 Ft Rotary Mower · Watermaster Floating water pump · Vogels 40 Ft Wick Weeder · Chem Handler · Brandt 3 pt hitch 20 Ft Sprayer · John Deere 59 60 In. Front Mount Snowblower · Polaris 250 ATV · Pumps · Tanks · Tractor Attachments · Misc Shop Supplies
...AND MUCH MORE!

G R Land and Holdings Ltd

Bernie Schultz

Choiceland, SK (Northwest of Nipawin)



Sale Starts 10 am – Registration Begins 2 Hours Prior
Internet Bidding & Equipment Begins at **12 NOON**



Brendan Kramer
Ritchie Bros. Territory Manager

306.441.6519
bkramer@ritchiebros.com
North Battleford Site: 306.445.5000

Bernie Schultz: 306.862.7731

Internet Bidding Info: 800.211.3983

Directions: From **CHOICELAND, SK**, go 0.8 km (0.5 miles) South on Hwy 692 to the Jct of Hwy 55 & 6. Yard on Southeast corner of intersection.

GPS: 53.481020, -104.484940 **Legal Land Description:** NW 08-52-17 W2



2013 Versatile 400



2008 New Holland T9040



2012 MacDon M155 30 Ft



1973 John Deere 4430 & 1976 4630 John Deere



1997 Bourgault 8810 48 Ft w/3225



1986 Melroe 220 Spra-Coupe 55 Ft



2011 Bourgault 6000 90 Ft



Westfield MK100-71



1982 International S1954

Tractors

2013 Versatile 400 4WD, s/n 307329, 400 hp, 16 spd powershift, Trimble CFX-750 display, Trimble receiver, Trimble autosteer, 6 hyd outlets, 2 aux hyd, Big 1000 PTO, frt weights, rear weights, 710/70R38, duals, 53 GPM, weight pkg, heavy drawbar, heated seat, 756 hrs showing. **Purchase Terms offered by seller – 25% non-refundable deposit, balance due on or before Nov 1/19.*

2008 New Holland T9040 4WD, s/n Z8F204627, 510 hp, 16 spd powershift, diff lock, Intelliview II display, 262 receiver, Intellisteer autosteer, 5 hyd outlets, aux hyd, 55 GPM, HID lighting, 800/70R38, luxury cab, radar, 1952 hrs showing. **Purchase Terms offered by seller – 25% non-refundable deposit, balance due on or before Nov 1/19.*

1976 John Deere 4630 2WD, s/n 024311R, 150 hp, quad range, 2 hyd outlets, 1000 PTO, 20.8X38 R, duals, 9520 hrs showing.
1973 John Deere 4430 2WD, s/n 002687R, 125 hp, quad range, 2 hyd outlets, 540/1000 PTO, rear wheel weights, 11.00-16 F, 20.8-34 R, duals, 8532 hrs showing.

Header Transport

Industrial America 840 40 Ft, 8 bolt hubs, light kit, 235/80R16 tires.

Swathers

2012 MacDon M155 30 Ft, s/n 227830, D60-S hdr, s/n 222625, factory transport, P/U reel, F&A, Trimble CFX-750 display, Trimble receiver, Trimble autosteer, 600/65 R 28 F, 16.5L-16.1SLR, single knife drive, hyd angle, 557 hdr hrs, 742 eng hrs showing.
1994 Case IH 8220 25 Ft Pull Type, s/n CFH0065459, 1000 PTO, autofold, batt reel, canvas.

Trucks & Trailer

1986 Ford 9000 T/A Grain, s/n 1FDYU90XXGVA03540, Caterpillar 3406 B, 350 hp, Eaton Fuller 9 spd manual, spring susp, 20 ft steel box, hoist, roll tarp, 12R22.5Fr, 11R22.5R, 620,940 km showing.

1982 International S1954 S/A Grain, s/n 2HTA-A19E2CCA15141, DT466, diesel, 5x2, spring susp, Western Industries 16 ft steel box, hoist, roll tarp, 11R22.5 front, 10.00R20 rear, 590,872 kms showing.

1966 Ford T/A Flatbed, 390.0 cu in, gas, 5x4, spring susp.
500 Gallon T/A Fuel Trailer, 12V, GPI, pump.

Seeding, Tillage & Breaking

1997 Bourgault 8810 48 Ft Air Seeder, s/n 824382, floating hitch, 8 in. spacing, sgl shoot, 2.5 in. poly packers, Bourgault 3225 2 comp't tow-behind tank, s/n 7127, sgl fan, 7 in. load auger, 3rd tank, 450lb trips, granular attach, openers, 4 bar harrows, 10 In. shovels, rear hitch.

2011 Bourgault 6000 90 Ft Mid Harrows, s/n 40666MH-02, 7/16 in tines, ±13 in tines, 16.5L-16.1SL.

Morris 43 Ft Deep Tillage Cultivator · Morris L-249 Vibrashank Cultivator · John Deere 12 Ft Cultivator.

Sprayer

1986 Melroe 220 Spra-Coupe 55 Ft High Clearance, s/n 2205565-86, 220 gal poly tank, foam markers, sgl nozzle bodies, rinse tank, hyd axle adj, 7.50-18SL, rate ctl, 1624 hrs showing.

Spreaders

Willmar 500 T/A Fertilizer, 540 PTO, hopper covers, hyd adj spreader.

Gates Fertilizer Ltd. Fertilizer T/A, 540 PTO.

Grain Bins

Goebel 1805 4900± Bushel 18 Ft 5 Ring Hopper.

(4) Westeel 197 5000± Bushel 19 Ft 7 Ring Hopper.

(5) 16 Ft x 12 Ft Plywood Graineries.

Grain Handling Equipment

Walinga Conveyair 5005 Grain Vac, s/n 109750052516, PTO, hoses.

Westfield MK100-71 10 In. x 71 Ft Mechanical Swing Grain Auger, s/n 87637, 540 PTO.

Farm King 10 In. x 60 Ft Mechanical Swing Grain Auger, s/n 9103365, mover, 540 PTO, reverser.

Brandt 852 Supercharged 8 In. x 52 Ft Grain Auger, s/n 33244, Kohler, 25 hp, electric winch, poly spout, 205/70R15.

Paulk 150± Bushel 4 Wheel Gravity Wagon.

Pool IL24-7-1-Y 7 Hp Aeration Fan · Caldwell ILC24-712 7.5 Hp Aeration Fan · Caldwell ILC24-512 5 Hp Aeration Fan · Pool IL24-5-1-Y 5 Hp Aeration Fan.

Other Items Include

Versa 2500 Gallon Fiberglass Tank · Enerpac 100 Ton Hydraulic Shop Press · Misc Shop Tools ...AND MUCH MORE!



Agriculture Harvest Dealer Event

A new way to buy equipment, trucks & more.

Get to know Marketplace-E in Saskatoon July 10 to 24

Marketplace-E is our reserve online marketplace where buyers and sellers have more control over price and sale process.

We're hosting a two-week Marketplace-E event for dealer inventory in Saskatoon for customers to:

- ▶ Meet our friendly Marketplace-E team and ask questions at our info lounge
- ▶ View Marketplace-E brochures and inventory displayed on hi-def screens
- ▶ Bid on items featuring IronClad Assurance® inspections – no need to wait!
- ▶ Enjoy convenient onsite registration and payment options

Join us in Saskatoon for this special two-week event and learn more about the benefits of Marketplace-E.

Marketplace
An IronPlanet solution

Just consigned Saskatoon, SK July 23

James & Valerie Pankiw
1 Parcel of Real Estate – Future Urban Development
7.61± Title Acres – 185± Ft of Hwy 21 Frontage – Unity, SK

Drive by viewing available

Parcel K, Plan 101296111, Ext. 58;
ISC Parcel 135776896

- ▶ Future Urban Development land
- ▶ This property has 185± feet of Hwy 21 frontage and is located in the north east corner of the active community of Unity, SK. 2019 taxes \$1,125.76

Contact – James Pankiw: 306.260.7446

Ritchie Bros. Territory Manager – Kim Kramer: 306.441.1685

Ritchie Bros. Real Estate – Sask – Ed Truelove: 306.441.0525 Brokerage: Ritchie Bros. Real Estate Services Ltd.



Saskatoon, SK – July 23, 2019

Bid in person or online

- ▶ No minimum bids or reserve prices
- ▶ Test and inspect on-site
- ▶ Open to the public, free registration

Location

Hwy 12 North & Cory Road, Saskatoon, SK

Call today about selling: 306.933.9333

See complete listings at

rbauction.com/realestate

Ritchie Bros. Auctioneers in Saskatoon is pleased to offer large equipment wash and detailing services.

Get your equipment clean all year round using our fully enclosed facility that uses a water reclamation process.

Comprehensive services:

- Mud and heavy solids removal
- Detailed pressure washing
- Fine detailing of exterior and interior
- Aluminum Polishing
- Acid Wash Service

Building located on Cory Road, just East of the yard office.

For complete details & pricing contact the Saskatoon office: 306.933.9333

Dirty Gear? Bring it Here!

Largest wash building in the province.



Open to the Public!

Brandon, MB



2004 John Deere 9860STS



2009 New Holland P2060 60 Ft w/P1060 430± Bu



1997 Case IH 9380



2009 Summers 84 Ft



2004 John Deere 1820 60 Ft w/2000 John Deere 1900 270± Bu



2009 Bourgault 6350



2018 H&H 30 Ft



2014 Case IH DH303 30 Ft



1994 Fruehauf 48 Ft



1988 Fontaine 40 Ft

Brandon, MB – 9 am

Bid in person or online

- ▶ No minimum bids or reserve prices
- ▶ Test and inspect on-site
- ▶ Open to the public, free registration

Location

5350B Limestone Road E, Brandon, MB
GPS: 49.827116, -99.864666

More items added daily

Call about selling: 306.776.2397

See complete listings at

rbauction.com/brandon

Darryl Kropielnicki

Mundare, AB



Sale Starts 9 am – Registration Begins 2 Hours Prior
Internet Bidding & Equipment Begins at **9 am**



Carsen McMann
Ritchie Bros. Territory Manager
780.722.9777
cmcman@ritchiebros.com
Edmonton Site: 780.955.2486

Darryl Kropielnicki: 780.632.1418

Internet Bidding Info: 800.211.3983

Directions: From **JUNCTION OF HWY 16 & HWY 855**, go South 22.6 km (14 miles) to Hwy 626, then turn West 3.24 km (2 miles) to Rng Rd 171, turn North 1 km (0.6 miles) **OR** From **JUNCTION OF HWY 14 & HWY 854**, go North on Hwy 854 9.4 km (5.8 miles) to Hwy 626, turn East 2 km (1.24 miles) to Rng Rd 171, turn North 1 km (0.6 miles). Yard on right side. **GPS:** 53.3758, -112.3846 **Legal Land Description:** NW 01-51-17 W4



2009 New Holland CR9070 & 2007 New Holland CR9070



2013 New Holland SP.240R 100 Ft



2009 New Holland H8040 30 Ft

Tractors

1995 Ford 9680 4WD, s/n D103005, 350 hp, 12 spd standard, 4 hyd outlets, return hyd, 20.8R42, duals, 4628 hrs showing.
Massey Ferguson MF90WR 2WD, s/n NW887192, standard, 2 hyd outlets, 540 PTO, rear weights, 7.50-18SL F, 18.4-30 R.
McCormick Farmall Multi-Vision A Antique.
Allis-Chalmers B Antique.
Massey Harris Pacemaker Antique.
McCormick-Deering W-4 Antique.
McCormick-Deering 318 Antique.
Oliver Cockshutt 80 Antique.
Oliver 80 Antique.
Minneapolis Antique.
Minneapolis Antique.

Combines & Header

2009 New Holland CR9070, s/n Y9G112137, 2007 76C 14 ft hdr, s/n PPP003033, Swathmaster P/U, reverser, VSR, auto HHC, F&A, rock trap, grain tank exts, chaff spreader, fine cut chopper, yield & moisture, IntelliView Plus II display, lateral tilt fdr house, 900/60R32 F, 600/65R28 R, 773 sep hrs showing, 1121 eng hrs showing.
2007 New Holland CR9070, s/n HAJ110093, 14 ft hdr, s/n PPP003358, Swathmaster P/U, reverser, VSR, auto HHC, F&A,

rock trap, grain tank exts, chaff spreader, fine cut chopper, yield & moisture, lateral tilt fdr house, 900/60R32 F, 1058 sep hrs showing, 1497 hrs showing.

2005 New Holland 94C 30 Ft, s/n 300500470, CNH adapter, to fit New Holland combine, hyd F&A, factory transport, pea auger.

Swather

2009 New Holland H8040 30 Ft, s/n Y8G661655, HB0030 30 ft hdr, s/n 30WS105641, factory transport, P/U reel, F&A, dbl knife drive, 18.4R26 F, 14L-16.1SL R, 1014 eng hrs showing.
Custombuilt Swather Transport.

Trucks

2001 Peterbilt 378 Sleeper Truck Tractor T/A, s/n 1XPFD69X81N565956, Cummins N14, 525 hp, eng brake, Eaton Fuller 18 spd, A/R cab, A/R susp, 12000 lb frt, 40000 lb rears, 224 in. WB, 48 in. Unibuilt sleeper, alum wheels, diff lock, 423015 km showing.
1980 Chevrolet 70 Kodiak T/A Grain, s/n 1GBS - 7D4YXFV217390, Caterpillar 3208 10.4 L, Fuller Roadranger 13 spd, diff lock, spring over beam susp, 10500 lb frt, 38000 lb rears, 212 in. WB, SWS 19 ft steel box, hoist, roll tarp, 214204 km showing.
1993 Ford L9000 T/A Grain, s/n 1FDYU90TXRVA10195, Caterpillar 3306 10.5 L, 305 hp, Eaton Fuller Roadranger 13 spd,

spring over beam susp, 234 in. WB, CBI 19 ft steel box, hoist, silage end gate, roll tarp, rear hoist ctrl, 697604 km showing.
Chevrolet 1500 Regular Cab Pickup, 2WD, long box.
1968 Chevrolet C10 Pickup, reg cab, side step.

Trailers

2007 Lode King Prestige 28 Ft Tri/A Super B-Train Lead Grain Trailer, s/n 2LDHG28367F045924, 30 Ft Pup, s/n 2LDHG30277E045925, open ended, steel sides & alum slopes box, A/R susp, air scales, roll tarp.

Seeding, Tillage & Breaking

2006 New Holland SD440 40 Ft Tow-Between Air Drill, s/n PNL002247, floating hitch, 9 in. spacing, dbl shoot, 4.5 in. steel packers, SC380 380 bu 3 comp't tank, s/n PNL011154, variable rate ctrl, dbl fan, 10 in. load auger.
Ezee-On 41 Ft Cultivator, floating hitch, 6 in. spacing, NH3 pkg, 4 bar harrows, rear hitch.
Morris CP519 20 Ft Cultivator, 12 in. spacing, liquid fert kit, 3 bar harrows.
1982 Flexi-Coil S92 50 Ft Harrow Packer, s/n 062392, 13 in. tines, P20 coils.
Flexi-Coil S85 50 Ft Heavy Harrows, s/n S85B000T079864, 13-21 in. tines.



1995 Ford 9680



2001 Peterbilt 378 & 2007 Lode King



2006 New Holland SD440 40 Ft & SC380



Antique Tractors



Antique Pump Engines



FarmKing 1385



1993 Ford L9000 & 1985 Chevrolet Kodiak 70



Flexi-Coil S85 50 Ft



2005 New Holland 94C 30 Ft



2016 Rem



2012 John Deere Z655 54 In.



Large Qty of Snap-On Tools



Pfaff 124-0-6 Consew 206RB-2



Snap-On BBQ's & Fridge

Flexi-Coil System 82 60 Ft Harrows, s/n S82HA00J29219, 800 gal sprayer attached.

Degelman 5705 Rock Picker, s/n 16004, ground driven, 3 batt reel, hyd pump.

Schulte 12 Ft Rock Rake, hyd drive.

Sprayer

2013 New Holland SP.240R 100 Ft 4x2 High Clearance, s/n KDYM00539, hyd pump, 1200 gal poly tank, chem mix tank, trip nozzle bodies, fence row nozzles, auto rate ctrl, rinse tank, New Holland IntelliView IV display, hyd axle adj, 380/90R46, 320 hrs showing.

Haying Equipment

Massey Ferguson 1560 Round Baler.

Tandem Dual Bale Wagon, frt tandem dolly.

Grain Bins

Meridian 1625 Epoxy Lined.

(5) Westeel-Rosco 2350± Bushel 14 Ft 6 Ring Hopper.

Westeel-Rosco 2000± Bushel 14 Ft 5 Ring Hopper.

(3) Westeel-Rosco 2750± Bushel 14 Ft 8 Ring.

Butler 3500± Bushel 18 Ft 4 Ring.

(2) Butler 2350± Bushel 14 Ft 4 Ring.

(5) Westeel-Rosco 2000± Bushel 6 Ring.

(3) Butler 2000± Bushel 14 Ft 4 Ring.

(5) Westeel-Rosco 1750± Bushel 14 Ft 5 Ring.

UFA 1750± Bushel 14 Ft 5 Ring.

(3) Chief Westland 1950± Bushel 15.5 Ft 4 Ring.

Grain Handling Equipment

2011 Farm King 1385 13 In. x 85 Ft Mechanical Swing Grain Auger, s/n 219017411, 540 PTO, reverser, dual fighting hopper, hyd hopper mover, hyd winch.

Sakundiak HD10-1600 Mechanical Swing Grain Auger, s/n 52591, 540 PTO, hyd winch.

Sakundiak HD7-1200 Grain Auger, s/n 53196, Kohler, gas, 16 hp.

Sakundiak HD7-41 Grain Auger, s/n 41987, Kohler, gas, 16 hp.

2016 Rem VRX Grain Vac, s/n VRX40073, 1000 PTO, 29 hrs showing.

Keho 15050 Aeration Fan, s/n H308504.

Westeel Bin Crane, s/n 75577, hyd driven, lift winch.

(2) Keho QD9149000 Heaters.

Agricultural Equipment

Chem Handler II, Honda GX160, 2 in. pump.

Leon M550 5.5 Yard Pull Scraper, s/n 550301004.

Landscape Equipment

2012 John Deere Z655 54 In. ZeroTurn Lawn Mower, s/n 1M0Z655WCCM122450, 27 hp, EZ-track, 45 hrs showing.

Engines

Antique Pump Engines, large variety of brands and sizes, some in running condition.

Other Items Include

Large Variety of Snap-On Tools · Lincoln SA200 Arc Welder · Hydraulic Press · Gould K501 Hydraulic Crimper · Hotsy 540EA Pressure Washer · (2) Mandem 2 In. Water Pumps · Gilbert & Barker MFG CPBV-13A Air Compressor · Shop Tools · Yamaha Warrior 350 Quad · Jericho 720 Tire Changer · Torin 56 In. Tool Box · Avery Power Machinery Co Antique Threshing Machine · Antique Sewing Machines · Heidenreich & Harbeck 21R0 Metal Lathe · Barbecues
...AND MUCH MORE!

John & Kathleen Glenday

Likely, BC • August 8, 2019



2 Parcels of Real Estate
3.95± Title Acres – Likely, BC



Parcel 1 — 924± sq ft modular home



Quesnel River



This property is only a 5 minute drive on pavement to one of the most impressive lakes in central BC, Quesnel Lake. 610 metres deep, it is claimed to be the biggest fjord lake in the world, catchment area is 6200 km. It has world class fishing with rainbow trout, sockeye salmon, lake trout, dolly varden trout and bull trout.

Likely is known around the world for its mining opportunities.

A good selection of dispersal equipment will be sold at the auction, including numerous gold mining assets, construction equipment and a large amount of good shop tools.

View our website for auction and property: rbauktion.com/realestate

Contact — John Glenday: 780.999.2233
Ritchie Bros. Territory Manager — Elliot Bicknell: 780.720.4755
Realtor® — Tom Moran PREC*: 250.784.7090, tommoran@shaw.ca
Brokerage: Re/Max Dawson Creek Realty

We're saving a spot for you.



Give your equipment some well-deserved attention.

Showcase your farm auction in our
Fall 2019 Auction Guide
and maximize your exposure!

On the Farm Auctions

Bill & Darlene Sheppard, Lucky Lake, SK	Oct 22
Hassler Seeds Ltd, Windthorst, SK	Oct 23
Sondrol Farms Ltd, Cabri, SK	Oct 23
Jorgenson Stack Farm Ltd, Rosthern, SK	Oct 24
Victor Guerette, Peace River, AB	Oct 24
Hillcrest Elk Ranch Ltd, Wawota, SK	Oct 24
A-mar Seed Farm Ltd, Delisle, SK	Oct 24
Frondall Farms Ltd, Moosomin, SK	Oct 25
Peyre Farms LTD, High Prairie, AB	Nov. 14

Real Estate Auctions

Edmonton Auction Site	Oct 29
Donna Macahonic & the Estate of Bruce Macahonic	
Frank & Elzy Penner	
Lazy M Ranch	
Melvin & Jody Jones	
Grande Prairie Auction Site	Nov. 19
Silver Valley Farmland	

Site Auctions

Grand Prairie Auction	Oct 1-2
Saskatoon Auction	Oct 9
Edmonton Auction	Oct 28-30
Regina Auction	Nov 5
North Battleford Auction	Nov 7
Grand Prairie Auction	Nov 19-20
Lethbridge Auction	Nov.27
Saskatoon Auction	Dec 5
Edmonton Auction	Dec 10-11

Contact your local Representative today for a
free appraisal: 800.491.4494

Visit Us! Upcoming Tradeshow:

Canada Farm Progress — Regina, SK • June 19 - 21
Ag In Motion — Langham, SK • July 16 - 18

Fall 2019 Auctions

Bill & Darlene Sheppard Lucky Lake, SK • October 22



2012 Versatile 2375, 2015 Morris C2 51 Ft w/8 Series XL 370 & Pattison 1000



2011 New Holland CR9070



2007 New Holland TV145



2013 Mack CXN613



2011 Macdon FD75-D 40 Ft

Contact — Bill Sheppard: 306.858.7636 (c), billshep50@gmail.com
Ritchie Bros. Territory Manager — Jon Schultz: 306.291.6697

Hassler Seeds Ltd — Gordon & Donna Hassler Windthorst, SK • October 23



1987 Case IH 3394 & 1995 Bourgault 8800 32 Ft w/2155



1990 John Deere 4755



1996 Freightliner FL80



John Deere 7720 & 8820



3— JTL 5000± Bu & Meridian 4000± Bu



2— John Deere 4230

Contact — Gordon Hassler: 306.736.7831, ghassler@sasktel.net
Ritchie Bros. Territory Manager — Kevin Ortt: 306.451.7388

Sondrol Farms Ltd Cabri, SK • October 23



2010 & 2011 Massey Ferguson 9895 & 2— 2017 Massey Ferguson 9565



2013 Challenger MT955C, 2012 Morris Contour 60 Ft w/2013 8650XL, 2011 Versatile 575 & 2012 Morris Contour 80 Ft w/8650XL



2015 Versatile 450



2012 Rogator RG1300 100 Ft



3— 2013 & 2014 MacDon FD75 40 Ft Flex Draper



1997 Mack CH613 & 2017 Convey-All CST1500 40 Ft



2016 Degelman LR8080 80 Ft

Contact — Dorian Sondrol: 306.741.8391 (c), sondrol.dd@xplornet.com
Ritchie Bros. Territory Manager — Jeff Kurtz: 306.315.3548

Fall 2019 Auctions

Jorgenson Stack Farm Ltd

Daryl Jorgenson & Sylvia Stack
Asquith, SK • October 24



2005 John Deere 9760



1990 John Deere 8760



2005 Volvo



1989 John Deere 4955

Contact — Daryl Jorgenson: 306.227.4393 (c), siddar@imagewireless.ca
Ritchie Bros. Territory Manager — Jon Schultz: 306.291.6697

Victor Guerette

Peace River, AB • October 24



2007 John Deere 4930 120 Ft



2001 John Deere 9750STS RWA



2008 John Deere 4895 30 Ft



1983 John Deere 8850 & 2001 Flexi-Coil 5000 45 Ft w/3450

Contact — Victor Guerette: 780.618.1335, vguerette@yahoo.com
Ritchie Bros. Territory Manager — Douglas Sinclair: 780.933.9156

Hillcrest Elk Ranch Ltd

Gwen Hirtle & the Estate of Wayne Hirtle
Wawota, SK • October 24



1976 John Deere 4430
& 1991 John Deere 535



1994 New Holland 9030



1979 Hesston 8400 16 Ft



2011 American 24 Ft



2003 Maverick 20 Ft



1986 Prowler Regal 29 Ft

Contact — Jeff Hirtle: 306.577.8250, jeffhirtle@sasktel.net
Ritchie Bros. Territory Manager — Kevin Ortt: 306.451.7388

we
IT'S
ABOUT
YOU

“The Ritchie Bros. team knew this was a tough one for us and they all went above and beyond to help us in so many ways.”

Grabo Farms Ltd., Beiseker, AB — April 4, 2019
888 Registered Bidders — 791 from Canada & 97 International

Fall 2019 Auctions

Frondall Farms Ltd – Jack & Janet Frondall Moosomin, SK · October 25



2007 Case IH STX380, 2006 Seed Hawk 48.5 Ft & 2009 Pattison FB2100



1 of 2– 2004 Case IH 2388



2011 Case IH WD1203 30 Ft & 2006 Case IH WDX1202 30 Ft



2– 2009 Mack CXU613, 2015 Maurer 38 Ft & 2014 Maurer 38 Ft



2011 Apache AS1020 100 Ft



2010 Brent 1082

Contact — Jack Frondall: 306.435.6599, j.frondall@renow.com
Ritchie Bros. Territory Manager — Kevin Ortt: 306.451.7388

A-mar Seed Farm Ltd

Mark & Aimee Schumacher
Delisle, SK · October 25



2006 John Deere 9660STS



2012 Case IH Puma 185
& 2013 Degelman 5700 12 Ft



1997 New Holland 9482



2010 Massey Ferguson 9435 30 Ft



2005 Spra-Coupe 7650 80 Ft



2003 Freightliner FL70 SA
& 1997 Western Star Constellation

Contact — Mark Schumacher: 306.493.7730 (c), amarseeds@sasktel.net
Ritchie Bros. Territory Manager — Jon Schultz: 306.291.6697

we
IT'S
ABOUT
YOU

“From start to finish every aspect of the sale was handled efficiently and was very well organized. The staff were friendly, helpful & professional. We would not hesitate in recommending Ritchie Bros to anyone planning on having an auction sale.”

John & Maxine Scaman, Redvers, SK — April 2, 2019
934 Registered Bidders — 827 from Canada 107 International

Edmonton, AB

Lazy M Ranch

1 Parcel of Real Estate – Hobby Ranch – 79.07± Title Acres
4800± Sq Ft Shop w/Executive Living Quarters
4800± Sq Ft Shop w/Guest Suite – 1600± Sq Ft Shop – Elk Island Park, AB



Open House Dates:
Sept 29, Oct 6 & 27 – 2 to 4 pm

AB/Beaver County

2006 4800± sq ft shop with executive style living quarters, (3) bedrooms, (2) bathrooms, 2014 4800± sq ft shop with guest suite, 2011 1600± sq ft shop, 50 ft x 50 ft (3) sided storage shed, paved driveway and yardsite, security gated, security system, natural gas, power, water well, water cistern, septic system. The property is mostly treed with a trail system and open meadows, (3) sides perimeter fenced and cross fenced, (2) dugouts, buffalo handling system (sells separate). Taxes \$2189.42

Less than a 30-minute drive from the Anthony Henday Edmonton.

A large quantity of art work, collectibles, furniture, shop accessories and trophy mounts will also be available to bid on.



Contact – Bob MacMillan: 780.975.4100
Ritchie Bros. Real Estate – Jerry Hodge: 780.706.6652
Ritchie Bros. Territory Manager – Carsen McMann: 780.722.9777 Brokerage: Ritchie Bros. Real Estate Services Ltd.



4800± sq ft shop
w/executive living quarters



4800± sq ft shop
w/executive living quarters



4800± sq ft shop w/guest suite



1600± sq ft shop

Frank & Elzy Penner

1 Parcel of Real Estate – 2.92± Title Acres
2016 Built 3000± Sq Ft Executive Home
2018 Built 3000± Sq Ft Shop – Westlock, AB



Open House Dates:
Sept 28 & Oct 5 – 2 to 4 pm

Contact – Frank Penner: 780.876.2776
Ritchie Bros. Real Estate – Jerry Hodge: 780.706.6652
Ritchie Bros. Territory Manager – Jay Meraw: 780.224.0423
Ritchie Bros. Territory Manager – Alex Ginda: 587.983.8757
Brokerage: Ritchie Bros. Real Estate Services Ltd.



Donna Macahonic and the Estate of Bruce Macahonic

2 Parcels of Real Estate – 145± Title Acres Farmland
15± Title Acres Proposed Residential Acreage
w/ 2006 2040± Sq Ft Home – Ryley, AB

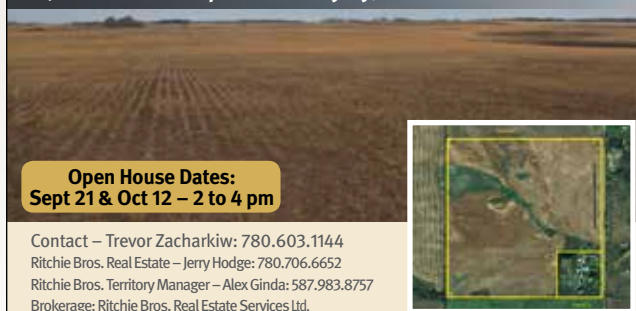

Open House Dates:
Sept 21 & Oct 12 – 2 to 4 pm

Contact – Trevor Zacharkiw: 780.603.1144
Ritchie Bros. Real Estate – Jerry Hodge: 780.706.6652
Ritchie Bros. Territory Manager – Alex Ginda: 587.983.8757
Brokerage: Ritchie Bros. Real Estate Services Ltd.



Melvin and Jody Jones

2 Parcels of Farmland
160± Title Acres – Newbrook, AB
159± Title Acres – Thorild, AB

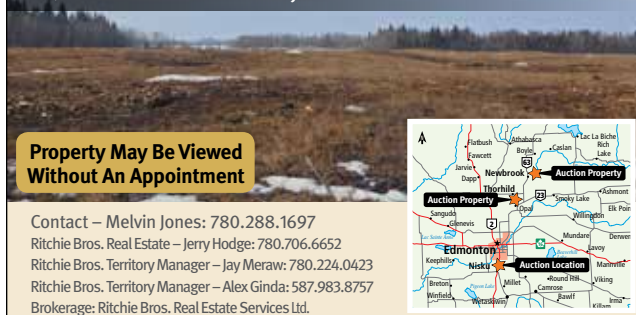

**Property May Be Viewed
Without An Appointment**

Contact – Melvin Jones: 780.288.1697
Ritchie Bros. Real Estate – Jerry Hodge: 780.706.6652
Ritchie Bros. Territory Manager – Jay Meraw: 780.224.0423
Ritchie Bros. Territory Manager – Alex Ginda: 587.983.8757
Brokerage: Ritchie Bros. Real Estate Services Ltd.

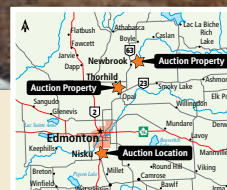

Grande Prairie, AB

Silver Valley Farmland

19 Parcels of Farmland – 3009.35± Title Acres – \$13,207.50 Surface Lease Revenue – Silver Valley, AB

Property may be viewed
by appointment

Parcel 14

AB/Saddle Hills County

Parcels 1 to 19 – Farmland

- ▶ A complete listing of details and cultivated acres can be found at rbauction.com/realestate



Parcel 1



Parcel 3



Parcel 5

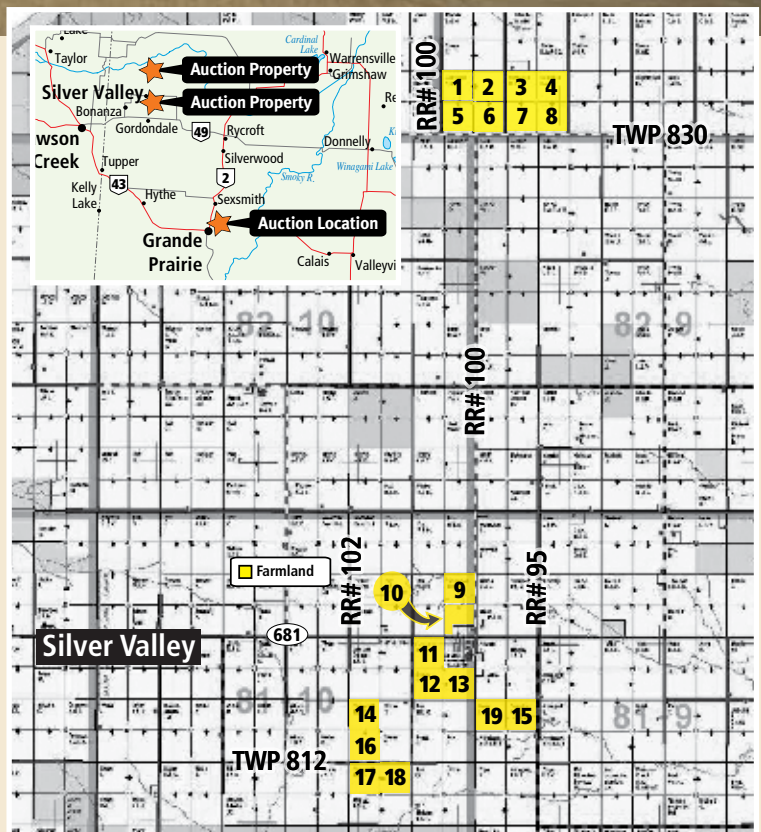

Contact – Laurence Read – Farm Manager: 780.864.0329

Ritchie Bros. Territory Manager – Doug Sinclair: 780.933.9156

Realtor®: Rick Wallan: 780.518.3313 Brokerage: All Peace Realty Ltd.

See complete listings at

rbauction.com/realestate

Peyre Farms LTD

High Prairie, AB



Sale Starts 11 am – Registration Begins 2 Hours Prior
Internet Bidding & Real Estate Begins at **12 NOON**
Equipment to Follow



Paul Dixon
Ritchie Bros. Territory Manager

780.518.6249
pdixon@ritchiebros.com



Brian Dyck
Ritchie Bros. Regional
Sales Manager
780.777.4464
bdyck@ritchiebros.com

Jim Peyre: 780.523.8814

jim.peyre@hotmail.com

Internet Bidding Info: 800.211.3983

Directions to Auction Site & Parcel 1: From High Prairie, AB from the intersection of Hwy 2 and Hwy 749 go East on 53 Ave for 2.5 km (1.5 miles) to Rge Rd 170, then go North for 650 meters (0.4 miles), yard on East side. **GPS: 55.438964, -116.458574**

Directions to Parcel 31: From High Prairie, AB at the intersection of Hwy 2 and Hwy 749 go North for 11.6 km to Twp Rd 755A (becomes RR 165) then go East 1.7 km, Parcel 31 on left side.



Peyre Farms LTD
24 Parcels of Farmland
3353.75± Title Acres
\$7600 Annual Tower Revenue

Marvin and Dawn Williscroft
6 Parcels of Farmland
817.3± Title Acres



Parcel 36

Property may be viewed
without appointment

For more information on parcels 1-24:

Contacts – Jim Peyre: 780.523.8814; Lorne Peyre: 780.523.8815

For more information on parcels 31-36:

Contact – Marvin Williscroft: 780.523.1827, marlw@live.ca

Realtor®: Rick Wallan: 780.518.3313 Brokerage: All Peace Realty

See complete listings at

rbauction.com/realestate



1 of 2— 2013 John Deere 9410R & 2013 John Deere 1870 56 Ft w/1910



2013 John Deere 4940 120 Ft



2013 Kenworth T370



2002 John Deere 9520T & 2014 John Deere 2623VT



1997 Ford Louisville LT9522 & 2010 Doecker 45 Ft



1 of 3—2018 John Deere S790



2002 Dodge 3500



Duragreen 61000 Litre



2—2013 John Deere W150 30 Ft

A partial list of equipment includes:

- (3) 2018 John Deere S790 Combines
- (3) 2018 John Deere 635FD 35 Ft FlexDrapers
- (2) 2013 John Deere W150 Swathers
- (2) 2013 John Deere 1870 57 Ft Air Drills
w/ 1910 Variable Rate Air Tanks
- (2) 2013 John Deere 9410R 4WD Tractors

- 2002 John Deere 9520T Tracked Tractor
- 2012 John Deere 4940 120 Ft Sprayer
- 2016 Valmar 8608 66 Ft Fertilizer Spreader
- 2013 Kenworth T370 T/A Grain Truck
- 2006 Kenworth T300 T/A Grain Truck
- 2010 Doecker 45 Ft Tridem Grain Trailer

- 2014 John Deere 2623VT 41 Ft Vertical Disc
- 2016 Elmer's Super 7 70 Ft Heavy Harrows
- Large Quantity of Grain Bins, Aeration Fans,
and Grain Handling
- Vertec 5500 Continuous Grain Dryer
- 2003 John Deere 27C Mini Excavator
- Trucks, trailers, tools ...**AND MUCH MORE!**

For complete up-to-date listings and photos visit rbauction.com

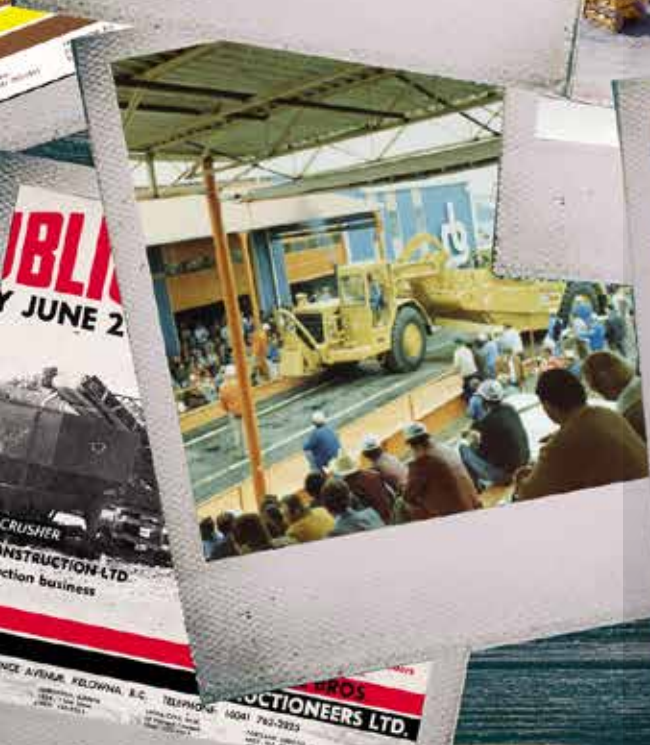

Auctions Done Right

Ritchie Bros.' story & expansion into the agriculture industry

Ritchie Bros. is known across western Canada for our on-the-farm and regular agriculture-focused auctions at our permanent sites. But the history behind our journey into the farming industry and community might not be so well known. Like many homegrown businesses, it started out of necessity - and in a furniture store of all places.

In the late 1940s, Rae George Ritchie moved his small stamp and coin business into the storefront of the OK Used Furniture Store on Bernard Avenue in Kelowna, BC, near the Paramount Theatre. In 1949 Rae George took over the furniture store, which is where he taught his boys Ken, John and Dave about the trading business—and the value of a good deal. In 1955, the year Dave Ritchie finished high school, the brothers formed a partnership to buy the OK Used Furniture Store from their father.

In 1958, the three Ritchie brothers held their first unreserved public auction at the Scout Hall in Kelowna, selling \$2,000 of furniture to pay a bank debt. The auction was a huge success, raising enough to cover costs and pay off the debt, so the brothers decided to keep the auction business going. They incorporated Ritchie Bros. Auction Galleries Ltd. in 1958 to “carry on the selling of used household furniture and goods, and light industrial equipment.”

Equipment replaces furniture.

The Ritchie brothers held their first major unreserved industrial auction in 1963, selling \$600,000 of heavy equipment in Radium Hot Springs, BC. They adopted the ramp method of selling that day—driving mobile equipment over a ramp in front of the buyers—and even picked up the distinctive Ritchie Bros. orange from the colour of the equipment sold. Furniture auctions became a thing of the past,

and Ritchie Bros. became known for its fair, honest, unreserved equipment auctions. In 1965, the company name became Ritchie Bros. Auctioneers.

By the end of the 1960s Ritchie Bros. was conducting regular auctions in Western Canada. Ritchie Bros. held its first \$1 million auction in 1968, in Edmonton, Alberta. While the auctions were still very much heavy equipment and trucks, the company kept refining their auction style and focusing on doing what was right for the customer. It was a business acumen and reputation that would translate well into any industry – auctions that were fair, honest, transparent, and strictly unreserved.

...

**As farmers' needs change,
we adapt with new services
and innovation to best meet
those needs**

...

From the mid-70s to the mid-80s, Ritchie Bros. continued to expand, holding auctions across Canada and the USA that attracted growing numbers of international and end-user buyers. The Ritchie Bros. name had become synonymous with professionalism: equipment lined up in neat rows, clean facilities, no buy backs... and a huge crowd of buyers.

Much of Ritchie Bros.' success was due to Dave Ritchie's vision: a future where Ritchie Bros. could “conduct auctions in Vancouver and have customers from all over the world bid.”

The move into farm auctions.

Fast forward to the early 2000s, and seeing many customers from the farming community attending regular auctions, Dave Ritchie and the company leadership realized the time was right to fully embrace the all-important Canadian agriculture industry, and provide a valuable service to Canadian farmers. In 2002, Ritchie Bros. acquired All Peace Auctions, a northern Alberta-based auction company that specialized in the sale of industrial and farm equipment. The acquisition included a permanent auction site in Grande Prairie, Alberta.

In 2004, Ritchie Bros. acquired LeBlanc Auction Service Ltd., an auction company based in Estevan, Saskatchewan. The acquisition helped Ritchie Bros. establish a greater presence in Western Canada's significant farmland and equipment auction market.

The farm auction business increased rapidly, as farmers in turn embraced the company's reputation for honesty and integrity in everything they did. In 2006 Ritchie Bros. acquired Clarke Auctioneers, based in Saskatchewan. In addition to 177 industrial auctions, Ritchie Bros. conducted 144 agricultural auctions in 2007!

In 2016, Kramer Auctions in North Battleford, SK joined the Ritchie Bros. family, adding another dimension to the company's ag auction business with livestock (Bison) auctions.

As farming changes, so does Ritchie Bros. We're here to serve the ag industry and farming community, and as farmers' needs change, we adapt with new services and innovation to best meet those needs. But one thing will always stay the same – our commitment to honesty and integrity in everything we do.

See full story & video at: rbauction.com/blog

in the RING

rb RITCHIE BROS.
Auctioneers®



Meet your RSM*

Brian Dyck, Edmonton, AB

Joined Ritchie Bros. in March 2019

Brian Dyck joined Ritchie Bros. in March 2019 and has quickly become a very important and respected member of the team.



Born and raised in Edmonton, AB, Brian came to Ritchie Bros. with an extensive background in equipment, working in the dealership sector for more than 25 years.

"Ritchie Bros. is a very demanding and rewarding company to work for," said Brian. "I went on my first Ag run this April. The on-the-farm auctions are an extremely special part of our business, meeting with customers at their homes to selling their life's work all in one day. These are down-to-earth people and so appreciative of the work we do to help set them up for retirement."

Brian has known of and been a big fan of Ritchie Bros. for years—as a customer and even an investor. He decided to join Ritchie Bros. so he could get closer to the customers and was excited to serve as a mentor to a team of skilled salespeople.

"The best part of Ritchie Bros. is the people, hands down," said Brian. "I lead a team of three Territory Managers and have enjoyed earning their trust and support and mentoring them. I'm very excited about my future with Ritchie Bros. and the opportunity to meet many of our great customers across Western Canada and around the world."

**Regional Sales Manager*

Gary Lacasse Mossbank, SK – June 18

Gary Lacasse began farming in Saskatchewan in the mid-1960s. After trying to strike it rich raising cattle, he went back to the pipeline industry where he started, finding success on both sides of the Canada-USA border.

"I bought my first piece of equipment from Ritchie Bros. back in 1977," said Gary. "Dave Ritchie took my bid and we've been friends ever since."

Choosing Ritchie Bros. to sell my equipment was a simple, natural decision for me—they've served me so well over the years and they get strong prices."

More than 85 pieces of equipment will be sold in Gary's auction in Mossbank, SK on June 18, including a 2009 John Deere 9770STS combine, two Caterpillar 85D track tractors, and a 2014 Doepker 45-foot tridem grain trailer. All items in the auction will be sold without minimum bids or reserve prices.

...
"Dave Ritchie took my bid and
we've been friends ever since."
...



First piece of equipment Gary Lacasse purchased from a Ritchie Bros. Auction – Wheel Ditcher

Gary bought and sold pipeline equipment through Ritchie Bros. many times over the years, culminating in a big sale in Utah in 2014. All the while Gary continued his passion of farming.

"I've tried a bit of everything, but most recently I've been growing grain," said Gary. "Unfortunately, there is a real labour problem for the agricultural industry, so I think it's time for me to retire from farming."

"I've always taken great care of my equipment," said Gary. "Most of it was kept inside whenever it was not being used, including during the summer months. You get out of equipment what you put into it, so I made sure to do regular oil changes and fix any dents, scratches, or whatever else needed to be done."

For more information about the Mossbank auction, visit rbauction.com.



Community News

North Battleford RBA team sponsors at 4H Beef Auction

Early Summer is 4H sale season. It's a busy time of year for many young Ag producers who are getting stock ready for their annual sales. Please remember to get out and support your local 4H sales. BBQ season is upon us and a 4H sale is a great way to purchase top quality local beef and lambs while supporting your community. The money raised from these sales goes a long way towards education for many of these young folks who will be our next generation of farmers and ranchers. Your support at these sales helps make hard work payoff for many young 4H members who put a lot of effort into caring for their stock for an entire year.

Please join us on June 4th for the 68th Annual Meadow Lake and District 4H Beef Show & Sale held at the Meadow Lake Arena.



Sold!



A Classic

1964 John Deere 3020 2WD Tractor – \$11,500 CAN

This nicely kept tractor was a hot item in Minitonas, MB on April 30th, despite the cooler temperatures! Features included: 8 spd synchro shift, 2 hyd outlets, 540/1000 PTO, and bolt-on 3 pt hitch. This unit is staying in its home province of Manitoba!

Faulkner Farms

Mike & Helen Faulkner, Gooding Idaho – Iron Planet Weekly Feature Auction - March 27, 2019

Mike and Helen Faulkner have been farming and ranching their whole lives—on a fourth-generation farm in Gooding, Idaho. Seeing an opportunity in the market in 1992 the couple started a harvest chopping business

that quickly grew to become one of the largest in the area.

In 2019, after 26 years in the business, Mike and Helen decided to slow down so they could travel more. And, after years of buying with Ritchie Bros., approached the company with the opportunity to sell their 60-piece fleet.

for a live auction so decided to sell through Ritchie Bros.' weekly featured IronPlanet auction."

The Faulkner's equipment, which featured a mix of farm equipment and trucks, was listed and sold in the March 27, 2019 IronPlanet auction.

"We were impressed with the



...
"They invested a lot of time in getting
our inventory ready for auction day"
...

"We knew Ritchie Bros. could market our equipment to the world, which was important because our local market isn't very strong right now," said Michael Faulkner. "We still run sheep and cattle on our farm so didn't want a whole bunch of people on our property

professionalism of all the people we worked with at Ritchie Bros.," said Helen Faulkner. "They invested a lot of time in getting our inventory ready for auction day. Our salesman, Abe Roessler was especially great to work with—he was knowledgeable, pleasant, and quick to follow-up on any items needing attention."

Sales highlights in the auction included a 2013 Claas Jaguar 980 self-propelled forage harvester for US\$90,000; a 2016 Ovbo 334 triple-merger rake for US\$85,000; a 2014 New Holland T7.260 4WD tractor sold for US\$73,000; and a 2016 John Deere W235R swather/windrower sold for US\$72,000.

"We were impressed with the number of views and bidders the auction attracted," said Mike. "And very pleased with the results, which ended up \$70,000 over our target amount! Overall, we couldn't have asked for a better experience."

To learn more about selling, visit IronPlanet.com for details.

IRON PLANET

Faulkner Farms Retirement Dispersal

Gooding, Idaho
On-site Preview: Mar 26 - 28 - 8 am to 5 pm
1989 S 1875 E, Gooding, Idaho 83303

3-2013 Claas 980
3-2016 John Deere W235
1 of 3 - 2007 Case IH 8250
2014 New Holland T7.260
1 of 3 - 2013 John Deere S760
1000 New Holland 1500, 1510 New Holland 1500, 1560 New Holland 1500A, 1992 New Holland 7500, & 1995 New Holland 7500

To view & bid visit:
IronPlanet.com/faulknerfarms

For details, photos and IronClad Assurance® visit IronPlanet.com by Ritchie Bros.

IRON CLAD ASSURANCE

LOOKUP AND LIVE

If you hit a power line and your vehicle started on fire, would you know what to do? Here are the steps to stay safe.

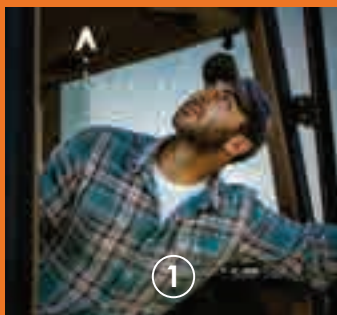

1
Make sure **no wires** are in your way.



2
Stand in doorway or on bottom step, **cross arms**, put **feet together**.



3
Jump as far as possible, land with **feet together**. **Do not touch** your vehicle.

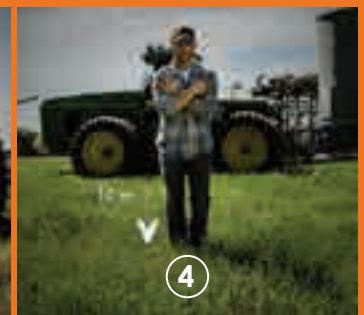

4
Keep arms crossed, feet together, and **hop** at least **10 metres** to safety.

This safety message brought to you by:

SaskPower
Powering the future®

rb RITCHIE BROS.
Auctioneers®

saskpower.com/safety

For complete up-to-date listings, photos & details, visits: rbauction.com

in the RING

Moving forward



April 6, 2018 will never be far from our thoughts - and in the wake of the Humboldt bus crash, people, communities and organizations pulled together and did what they could to overcome this event.

The province of Saskatchewan has always been known for its community and volunteer involvement, but it was never more apparent in the days following this tragic event.

On April 6, 2019 our team was scheduled to conduct the West Central Consignment Auction in Eatonia, SK. With the date heavy on the minds of our staff and customers alike, there was a moment of silence to honour the lives lost and those who will be forever affected.

We were honoured to host Jason St. Pierre and his Humboldt Broncos tribute bike: a customized Suzuki M109 which was on display throughout the day at sale for all of the customers to view. Upon conclusion of the moment of silence, Jason proudly started and drove his bike through the auction theatre, setting the tone for a great sale while paying tribute to the players, coaches, staff and personnel lost and affected on that tragic day.

How a community pulls together from tragedy

And there is more to be done: On June 13 at the Saskatoon Auction Site we will be helping out the Broncos Organization:

The Humboldt Broncos are auctioning their third jersey from the 2018-2019 hockey season. The jersey design was led by Ryan Gobeil, a member of the business staff of the Swift Current Broncos. Ryan's brother, Morgan, was one of 29 people involved in the April 6, 2018 Humboldt Broncos bus accident. All Broncos' jerseys with 2018-19 players' names and numbers are authentic, game worn jerseys.

Also being auctioned are Winnipeg Jets and Chicago Blackhawks jerseys. These jerseys were game worn during the April 7, 2018 NHL hockey game played in Winnipeg. Each of the jerseys are signed by the players who wore them and have authenticity patches stitched inside.

Following the auction, the Broncos organization will be making donations to the Royal University Hospital Trauma Unit and the Saskatoon City Hospital Rehabilitation Unit through their



respective hospital foundations.

The Broncos want to thank you in advance for your support of our online auction.

We thank everyone in advance of this worth-while charity auction and to get **more details please visit** rbauction.com/Saskatoon

Sold!



Long Distance

**2003 Caterpillar 140H Motor Grader
\$76,000 CAN**

This piece featured A/C cab, dozer, 14 ft MB w/ext, snow wing, 14.00R24, PAS.

It will be heading to the much warmer climates of Dubia, United Arab Emirates, just 10,946 km (6,801 miles) from Nampa, AB!

Meet your Auctioneer

**Scott Meiklejohn, Battleford, SK
Auctioneer for 35 years**

Growing up in Saskatchewan, Scott has been around farms and auctions most of his life. He attended the Western College of Auctioneering in 1984 and right after graduation joined Gordy's Auction House in Glaslyn, SK, selling everything from lumber and tools to giftware and groceries.

After a short time with Gordy's, Scott joined Kramer Auctions.

"You'd think farm auctions is all about the equipment, but it's really all about the people," said Scott. "I just love meeting and talking to new people every day... whether it's the buyers, the sellers or just some neighbour coming to offer his/her support, I always learn something new every auction."



Scott had been with Kramer since the mid-1980s and joined Ritchie Bros. when Kramer was acquired in 2016.

"The auction business has certainly changed over the years, which keeps it interesting," said Scott. "The rise of the internet and online bidding is certainly the biggest advancement. It's so great that we can offer a local farmer the ability to sell his equipment to a buyer anywhere in the world. His target price is limited if we only sell to his small group of neighbours, but with our extensive marketing and online bidding, the buyer for his tractor could be down the road or across the world— whoever is willing to bid the highest on auction day will get it. It's that simple."

Sold!



5 Big Ticket items April 2019

1. 2018 John Deere 9620RX Track Tractor
CA\$555,000 - Sold in Eaton, SK
2. 2018 John Deere S790 Combine
CA\$455,000 - Sold in Eaton, SK
3. 2018 John Deere R4045 132 Ft High Clearance Sprayer
CA\$455,000 - Sold in Eaton, SK
4. 2017 John Deere R4045 120 Ft High Clearance Sprayer
CA\$365,000 - Sold in Kamsack, SK
5. 2018 New Holland CX8.90 Combine
CA\$340,000 - Sold in Peace River, AB

Meet your TM*

Kevin Ortt, Grenfell, SK
Joined Ritchie Bros in 2014

Kevin Ortt grew up on a small-scale grain farm near Grenfell, SK, doing what most kids on the farm did: rock picking, shoveling grain out of wooden grain bins, and filling the seed drill with five gallon pails, until his father purchased a drill fill.

"Sadly, Dad didn't buy a rock-picker until I moved away," said Kevin with a chuckle.

When he was old enough he also helped his dad at the E&O Gravel & Redi Mix business.

At the age of 19, Kevin left his small town and moved to Regina where he worked in the food industry and started a family. While in Regina, he still maintained an interest in heavy equipment and attending many Ritchie Bros. auctions.

In 1997, Kevin and his wife decided to move their two daughters back to Grenfell and continued in the food industry until 2014, when he joined the Ritchie Bros. team.

"I always thought Ritchie Bros. would be a great fit for me," said Kevin. "To be successful in the auction/sales business, you have to be wired with high horsepower. I'm a pretty high-intensity guy, so it's been a great fit, for sure."

Kevin's customers agree, as he receives many glowing testimonials.

"Kevin helped us every step of the way," said Randy & Colleen Foss who had their auction in April 2018. "If he wasn't phoning us, he was stopping in to see how things were going and asking if we needed a hand. Kevin put the stress of having a sale on his shoulder and made it so much easier for us. We have a friend for life!"

**Territory Manager*



...
...Dad didn't buy a rock-picker until I moved away
...

Did you know?

All our travelling auction crews are equipped with an AED (Automated External Defibrillators) and that all full-time staff are trained with First Aid, CPR and AED training to increase on location response time?



Little Farmers

These kids know what they like! Must be hard to wrestle away the book so you can see the gear for yourself!



Keep them coming! Send your photos to: aarthur@ritchiebros.com and include the subject line **"Little Farmers"**

For complete up-to-date listings, photos & details, visits: **rbauction.com**



July 16 – Mildred, SK



June 22 – Okotoks, AB



June 24 – Taber, AB



June 19 – Miami, MB



June 24 – Norquay, SK



June 18 – Rosthern, SK



June 25 – North Battleford, SK



July 3 – Regina, SK



June 27 – Annaheim, SK



July 17 – White Fox, SK



June 18 – Mossbank, SK

Canada West – 800.491.4494
Canada East – 800.357.0659
USA – 800.726.1655

Printed in Canada 09/18 AA/MS/AN/JH/EE © Copyright 2018 Auction Company License #303043 & 309645
MV Dealer NO. 4585592, Motor Vehicle Dealer License #DLR23507 Auctioneer – Trevor J. Moravec #7008004

rb RITCHIE BROS.
Auctioneers®