

# Unreserved Public Real Estate Auction



## Allan & Sandra Andrukow

1 Parcel of Real Estate – 10.06± Title Acres – Hwy 14 Frontage  
11,520± Sq Ft Equipment Storage Building  
94,000± Bu Grain Handling Facility

Will be sold to the highest bidder

**April 12, 2019**

**Viking, AB**

AB/Beaver County

### Parcel 1 – Lot 1, Block 1, Plan 1623889 – 10.06± Title Acres

10.06± Ac Hwy #14 Frontage w/11,520± sq ft equipment storage building & 94,000± bu grain handling facility, 2014 Nordstrong 30-147 120± ft bucket grain elevator, 12 ft x 27 ft distribution control building, 8 ft x 16 ft scale house, extensive concrete bin pads, 3 phase power, 4± ac graveled yard site. Taxes \$35.46

### Property Details

- ▶ 10.06± title ac, Hwy 14 frontage
- ▶ Lot 1 Blk 1 Plan 1623889 zoned A – Agricultural District
- ▶ 4± ac graveled yard site

### Special Terms of Sale:

1. Allan and Sandra Andrukow are the sellers of the Land and Alfarm Adventures Inc. is the seller of the buildings and equipment;
2. The allocation of the purchase price is:
  - (a) Land – 25% of the total selling price up to a maximum of \$150,000;
  - (b) Buildings and Equipment – balance of purchase price.
3. In the event the Buyer is a GST Registrant and provides its GST number to the sellers, the Buyer will self-assess for GST on the purchase of the land and provide a GST Declaration and Indemnity satisfactory to the Sellers. Otherwise, the buyer will pay GST on the land portion. For the sale of the buildings and equipment, the buyer will pay GST on closing on the portion of the purchase price allocated to the buildings and equipment (This term replaces clause 2.3)
4. The Buyer accepts title subject to Caveat 162 310 718.
5. The Closing documents shall also include a Bill of Sale for the buildings and equipment.

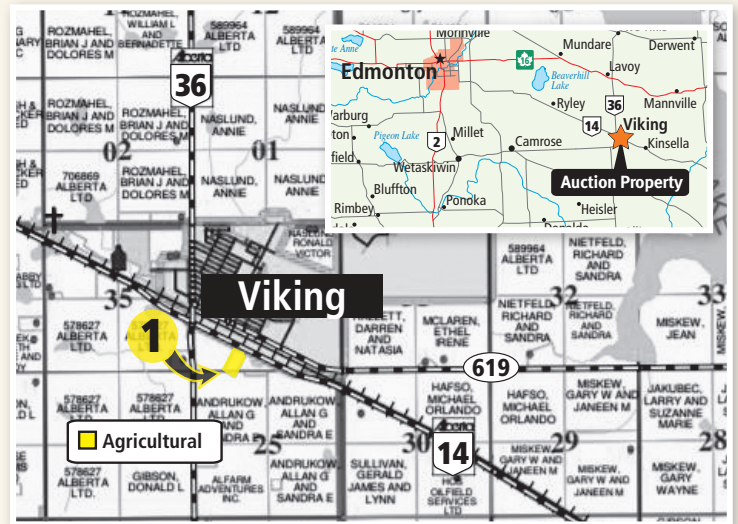

### Directions to Property

From **Viking, AB**, at the intersection of Hwy 36 & Hwy 14 go East on Hwy 14 0.4 km (0.25 miles). Property on the South side.

**Municipal Address:** 13023 Hwy 14

### Property may be viewed by appointment

For more information:

Allan Andrukow – Contact  
780.385.6402, [alfarm@telusplanet.net](mailto:alfarm@telusplanet.net)

Carsten McMann – Ritchie Bros. Territory Manager  
780.722.9777 | [cmcmann@ritchiebros.com](mailto:cmcmann@ritchiebros.com)

Jerry Hodge – Ritchie Bros. Real Estate  
780.706.6652 | [jhodge@ritchiebros.com](mailto:jhodge@ritchiebros.com)

Brokerage: Ritchie Bros. Real Estate Services Ltd.

*Bidders must satisfy themselves as to the exact current acres, property lines and fence locations, building sizes, taxes and assessments, zoning and permitted uses & surface lease revenue details. The information provided is a guide only.*

Visit our website for auction and property details:

[rbauction.com/realstate](http://rbauction.com/realstate)

**rb RITCHIE BROS.**  
Auctioneers®

## Chattels Included

### Equipment Storage Building

- ▶ 2006 built
- ▶ 11,520± Sq Ft – 60 Ft x 192 Ft – 18 Ft center ceiling height
- ▶ 24 Ft wide x 16 Ft high overhead door, (2) 15 Ft wide x 18.5 Ft high sliding doors
- ▶ Pole shed construction
- ▶ Metal clad, metal roof
- ▶ Gravel floor

### Grain Handling Facility

- ▶ 94,000± Bu grain storage capacity
- ▶ 2014 Nordstrong Model 30-147 120± Ft bucket grain elevator
- ▶ Drag conveyor
- ▶ 12 Ft x 27 Ft distribution control building
- ▶ 8 Ft x 16 Ft scale house

### Grain Bins

**Westeel 34000± Bushel 7 Ring Bin**, Caldwell C33-3032 30 HP aeration fan, s/n 96A2, bin sweep w/unload auger

**Wheatland 1615EMWXB 2800± Bushel 3 Ring Epoxy Lined Hopper Bin**, s/n 97107482

**Micada 7000± Bushel 7 Ring Hopper Bin**, Flaman FJA24-7-3-4 7.5 HP aeration fan, transfer auger

**Chigwell/Wheatland C1625E 4974± Bushel 5 Ring Hopper Bin**, s/n 94012576, Grain Guard C16-7-3-4-LB 7.5 HP aeration fan, s/n C9473014, transfer auger

**Wheatland 1630EMWA7B 5828± Bushel 6 Ring Hopper Bin**, s/n 97076905, Grain Guard FC16-7-3-4 7.5 HP aeration fan, s/n 200333026, transfer auger

**Wheatland 1630E 5828± Bushel 6 Ring Epoxy Lined Hopper Bin**, w/Grain Guard C16-7-3-4-LB 7.5 HP aeration fan s/n C9673036, Grain Guard QD9149000 electric heater s/n 91379-6, transfer auger

**Wheatland 1630EMWA7 5828± Bushel 6 Ring Epoxy Lined Hopper Bin**, s/n 97076902, transfer auger

**Chigwell/Wheatland 1625E 4974± Bushel 5 Ring Hopper Bin**, s/n 94012880, Grain Guard C-16-7-3-4-LB 7.5 HP aeration fan, s/n C9473015, transfer auger

**Wheatland 1630E 5828± Bushel 6 Ring Hopper Bin**, s/n 96085580, transfer auger

**Wheatland 1630H 5828± Bushel 6 Ring Hopper Bin**, s/n 96085571, transfer auger

**Wheatland 1610 2410± Bushel 2 Ring Hopper Bin**, s/n 95084440, transfer auger

**Chigwell/Wheatland C1625E 4974± Bushel 5 Ring Epoxy Lined Hopper Bin**, s/n 94012882, Grain Guard C16-7-3-4-LB 7.5 HP aeration fan, s/n C9473016, transfer auger

**Wheatland 1630E 5828± Bushel 6 Ring Epoxy Lined Hopper Bin**, Grain Guard C-16-7-3-4-LB 7.5 HP aeration fan s/n C9673037, Grain Guard QD9149000 electric heater, s/n 91380-6, transfer auger

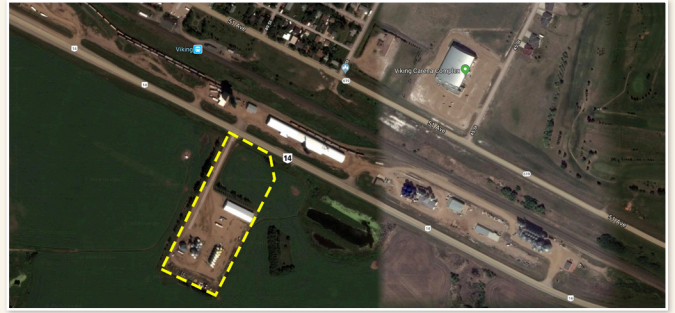

11,520± sq ft equipment storage building



8 ft x 16 ft scale house



Grain handling facility



Grain handling facility

*Bidders must satisfy themselves as to the exact current acres, property lines and fence locations, building sizes, taxes and assessments, zoning and permitted uses & surface lease revenue details. The information provided is a guide only.*

Visit our website for auction and property details:

[rbauction.com/realestate](http://rbauction.com/realestate)

**rb** RITCHIE BROS.  
Auctioneers®

## Unreserved Real Estate Auction – Terms and Conditions

The following terms and conditions (the “Real Estate Terms”) form an integral part of the terms of the Bidder’s Terms of Bidding and Sale. The Real Estate Terms apply to all sales of real property (the “Property”), and apply only to sales of real property. Where the Real Estate Terms are applicable, the Real Estate Terms shall prevail to the extent of any conflict with the Terms of Bidding and Sale.

- 1. DEFINITIONS.** In these Real Estate Terms, the “Seller” shall refer to the consignor of the Property and the “Buyer” shall refer to the bidder offering the highest bid accepted by the Auctioneer for the Property. Each capitalized term used herein but not otherwise defined shall have the meaning ascribed to such term in the Terms of Bidding and Sale.
- 2. UNRESERVED AUCTION.** The Property shall be sold to the highest bidder regardless of price at unreserved public auction. The sale shall not be subject to any minimum bid or reserve price.
- 3. CASH SALE.** This is a cash sale and is not contingent on the Buyer’s ability to obtain financing.
- 4. AGREEMENT OF PURCHASE AND SALE.** The Buyer shall execute an Agreement of Purchase and Sale, in the form provided by the Auctioneer, without modification, immediately after being declared the high bidder.
- 5. AGENT OF SELLER.** The Auctioneer (and any appointed real estate agent, where applicable) is acting as an agent of the Seller only, and not as an agent of the Buyer or as a dual agent. The Buyer may be required to sign an Agency Agreement acknowledging that they are aware they are not receiving any representation.
- 6. COMPLETION BY LEGAL REPRESENTATIVE.** Completion and closing of all real estate transactions will be handled by legal representatives appointed by the Seller and Buyer, acting on behalf of the Seller and Buyer, respectively. All deposit, earnest and purchase monies in respect of the Property shall be paid to and deposited in trust with the legal representative for the Seller.
- 7. DEPOSIT.** Immediately after being declared the high bidder, the Buyer shall submit a non-refundable deposit in trust to the legal representative for the Seller in the amount of 25% of the Purchase Price (the “Deposit”). The Auctioneer may, in its sole discretion, accept a Deposit of 10% of the Purchase Price if provided with an unconditional letter of financing from a lending institution acceptable to the Auctioneer. The balance of the Purchase Price shall be paid at or before closing.
- 8. TRANSACTION FEE.** Immediately after being declared the high bidder, the Buyer shall pay the applicable transaction fee, if any, to the Auctioneer.
- 9. TAXES.** Any and all applicable Federal, Provincial or State taxes (including property transfer tax, if applicable) must be paid by the Buyer in addition to the Purchase Price, at or before closing. Any and all applicable property taxes shall be paid at or before closing by the Seller and Buyer pro-rata based on the date of closing.
- 10. CLOSING.** Closing will take place on the date that is 30 days after the date of the auction, or such other date as may be mutually agreed by the parties. The Buyer and Seller shall each be responsible for their own legal fees. Land title registration fees and applicable transfer fees shall be paid by the Buyer at or before closing. All necessary adjustments will be based on the agreed upon closing date.
- 11. NON-PERFORMANCE.** Any failure by the Buyer to complete the purchase of the Property will result in the Deposit and any further interest in the Property being forfeited.
- 12. POSSESSION.** The Buyer will receive vacant possession on the date of closing.
- 13. AS-IS SALE.** The Buyer shall accept the Property “AS-IS”, “WHERE-IS”, and “WITH ALL FAULTS” as of the closing date and the Buyer specifically agrees that neither the Seller nor the Auctioneer make any representations or warranties of any kind whatsoever, expressed or implied, to the Buyer as to the value, condition or fitness of the Property, environmental or otherwise, or any part thereof or improvements thereon. All descriptions, measurements and acreage provided by the Seller and the Auctioneer are to be used as a guide only. The Buyer acknowledges and agrees that it is the Buyer’s sole responsibility to make such legal, factual and other inquiries, inspections and investigations as the Buyer considers necessary prior to bidding on the Property, and Buyer hereby warrants and represents that he shall have satisfied himself as to the location and condition of the Property, and all descriptions with respect thereto, prior to bidding, and that he has had the opportunity to do so. In certain circumstances the Seller will complete and provide a Property Condition Disclosure Statement. If a Property Condition Disclosure Statement is available, the Bidder may view such information.
- 14. PROPERTY BOUNDARIES.** The Buyer will satisfy itself as to all property boundaries. If a dispute arises, verification of said boundaries will be at the Buyer’s expense.
- 15. NO MINES OR MINERALS.** Mines and minerals are not included and shall not be conveyed with the Property unless otherwise expressly provided.
- 16. PERSONAL PROPERTY.** No personal property shall be conveyed with the Property unless specifically included in the purchase agreement.
- 17. NO ASSIGNMENT.** The Buyer shall not assign his bid or obligation to purchase the Property to a third party without the prior written approval of the Auctioneer.
- 18. FOREIGN OWNERSHIP RESTRICTIONS/TAXATION.** Certain Canadian provinces impose foreign ownership restrictions or additional taxation on the purchase of real property by non-Canadian citizens and non-qualified Canadian organizations. THE BUYER ACKNOWLEDGES THAT IT IS THE BUYER’S SOLE RESPONSIBILITY TO MAKE ANY NECESSARY ENQUIRIES, INCLUDING, WITHOUT LIMITATION, CONSULTING WITH LEGAL ADVISORS, PRIOR TO BIDDING TO ENSURE THE BUYER IS LEGALLY ELIGIBLE TO PURCHASE THE PROPERTY.
- 19. ADDITIONAL DOCUMENTS.** As a condition of closing, the Buyer may be required to sign certain disclosure documents as may be required by the applicable governing bodies.

March 27, 2019 3:42 PM