

Spring 2018 Agricultural Auction Guide
Over **117** Upcoming Auctions



Mar 24 – Cabri, SK



April 18 – Odessa, SK



April 6 – Swift Current, SK



March 26 – Tilley, AB



April 6 – Pilot Mound, MB



April 19 – Athabasca, AB



March 24 – Bow Island, AB

As a farmer, you're an expert at adapting to change. And we're right here to help.

The old saying **“Change is the only constant in life”** could have come straight from a farmer, because nowhere could that be more true than in the agriculture industry. From the weather to commodity prices, there's always some variable to keep you on your toes.

At Ritchie Bros. we pride ourselves on our ability to move and change quickly to help you however we can. **That's why we've undergone some significant change ourselves this past year.** We've introduced more services, added more auctions, and had new members join our family of companies, including Kramer Auctions in North Battleford, SK.

We also acquired IronPlanet, a leading online equipment seller offering weekly online equipment auctions, and we launched Markeplace-E, our online marketplace to help you sell or buy ag equipment at your convenience, 24/7.

With our new sales channels, we can now deliver an unprecedented choice of ways to buy and sell to meet your changing needs – including our always popular on-the-farm auctions. However, one thing that will never change is **our commitment to providing expert advice and personal service** from Ritchie Bros. reps who live and work in your community, understand farming and are up to date with the most modern farm equipment, agriculture and real estate markets.

Our goal has always been to provide our agricultural customers across North America with the best selection of equipment, real estate, livestock and ag related assets to be sold by auction. This Auction Guide is a testament to that dedication from our company to you. We are continually striving to increase our services, our staff, our marketing reach and the selection of what we sell in hopes to make the auction process easier and more successful for sellers and buyers alike.

Be sure to contact your local representative to find out how we can help you, or **visit our website at rbauction.com**.

We hope you enjoy our Spring 2018 Auction Guide, **featuring 117 unreserved public auctions**. We'd like to thank you for your continued support, and wish you all the best for a successful season.

Travel safe and we hope to see you at a sale soon.

Jordan Clarke



Sales Director, Agriculture – Western Canada

Brennan LeBlanc

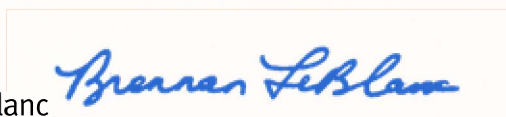

Divisional Operations Manager, Agriculture – Western Canada

Spring 2018 real estate index



Pg 9-11 SK Ministry of Ag – Mar 12
57 Parcels of Real Estate



Pg 14 Fox Creek, AB – Mar 15-16
1 Parcel of Industrial Real Estate



Pg 14 Red Earth Creek, AB – Mar 15-16
2 Parcels of Industrial Real Estate



Pg 18-19 Vulcan, AB – Mar 21
4 Residential Duplex Lots selling as 2 Parcels



Pg 30-31 Telkwa, BC – Mar 28
2 Parcels of Real Estate



Pg 38 Regina, SK – Mar 31
1 Parcel of Commercial Real Estate



Pg 46-47 Dawson Creek, BC – Apr 4
3 Parcels of Farmland



Pg 52-53 Plenty, SK – Apr 5
1 Parcel of Real Estate



Pg 56-57 High Prairie, AB – Apr 6
3 Parcels of Farmland



Pg 67-69 Little Bear Lake, SK – Apr 9
Lodge, Store & Campground and 3 Cabins

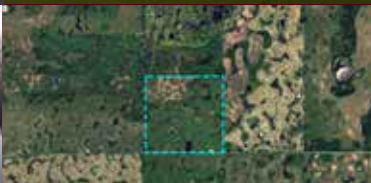

Pg 67-69 St. Louis, SK – Apr 9
1 Parcel of Recreational Land



Pg 72-73 Rycroft, AB – Apr 11-12
15 Parcels of Farmland



Pg 72-73 Grande Prairie, AB – Apr 11-12
1 Parcel of Real Estate



Pg 72-73 Spirit River, AB – Apr 11-12
1 Parcel of Real Estate



Pg 72-73 Rolla, BC – Apr 11-12
1 Parcel of Farmland



Pg 72-73 Fahler, AB – Apr 11-12
1 Parcel of Farmland



Pg 72-73 Debolt, AB – Apr 11-12
2 Undeveloped Residential Lots



Pg 72-73 Manning, AB – Apr 11-12
2 Undeveloped Residential Lots



Pg 91 Yorkton, SK – Apr 14
2 Home Quarters & 19 Parcels of Farmland



Pg 130-31 Falun & Bearhills Lake, AB Apr 25 – 4 Parcels of Farmland



Pg 130-131 Sundre, AB – Apr 25
1 Parcel of Farmland w/Proven Gravel Reserves



Pg 130-131 Thorhild, AB – Apr 25
2 Parcels of Real Estate



Pg 130-131 Rocky Mountain House, AB Apr 25 – Industrial Condo



Pg 140-141 Olds, AB – June 11
5 Parcels of Farmland



Pg 142 Lac La Biche, AB – Jun 12-13
4 Parcels of Agricultural Real Estate



Pg 142 Bruderheim, AB – Jun 12-13
1 Parcel of Real Estate



Pg 150 Rycroft, AB – June 28
Country Residential Acreage

See complete listings,
photos and
terms & conditions at

rbauction.com/realestate

Sales Director



Jordan Clarke
Western Canada
306.539.1882
jclarke@ritchiebros.com

Agriculture Regional Sales Managers – Western Canada & US



Tyler Ruttan
Northern Alberta
780.512.1449
truttan@ritchiebros.com



Cody Hayes
Southern Alberta
403.324.7649
chayes@ritchiebros.com



Luke Fritshaw
Northern Saskatchewan
306.260.2189
lfritshaw@ritchiebros.com



Jay Varjassy
Southern Saskatchewan
& Manitoba
306.630.8211
jvarjassy@ritchiebros.com



Roger Bode
United States
618.606.6902
rbode@ritchiebros.com

Divisional Manager



Brennan LeBlanc
Operations
Western Canada
306.280.4878
bleblanc@ritchiebros.com



Brian Bohn
Assistant Regional
Operations Manager
Alberta/British Columbia
403.382.9224
bbohn@ritchiebros.com



Jana White
Assistant Regional
Operations Manager
Saskatchewan/Manitoba
306.581.5258
jwhite@ritchiebros.com



Andrew Clewes
Yard Manager
Western Canada
306.229.1496
aclewes@ritchiebros.com



Kelly Clarke
Equipment Manager
Western Canada
306.628.8115
kclarke@ritchiebros.com



Travis Sack
Regional Operations
Manager
306.280.0829
tsack@ritchiebros.com

Operations – Agriculture

Saskatoon



Opportunity at work A growing global company with endless opportunities.

Join a growing global company that offers endless career and learning opportunities with a work culture like no other.

Trainee Territory Sales Manager
CA-AB-Edmonton

Territory Sales Manager - Agriculture
CA-AB-Grande Prairie
CA-SK-South West Saskatchewan

Apply today

RitchieBros.com/careers

Questions? Feedback? Customer Service – 800.211.3983

If you would like more information about our auctions—or you're considering selling—call us toll-free today. We'd be happy to discuss your options with you. 800.491.4494 Canada West • 800.357.0659 Canada East • 800.726.1655 United States

Territory Managers — Agriculture Division



Mike Slon
East Peace Alberta
780.518.6249
mslon@ritchiebros.com



Alex Ginda
North Edmonton
587.983.8757
aginda@ritchiebros.com



Brad Goossen
South Central Alberta
587.223.0053
bgoossen@ritchiebros.com



Carsen McMan
South Edmonton
780.722.9777
cmcmann@ritchiebros.com



Kyle Nielson
South West Alberta
403.894.5548
knielson@ritchiebros.com



Jordan Lightbown
South East Alberta
403.502.4691
jlightbown@ritchiebros.com



Kim Kramer
North West Saskatchewan
306.441.1685
kkramer@ritchiebros.com



Brendan Kramer
North Central Saskatchewan
306.441.6519
bkramer@ritchiebros.com



Darren Teale
North East Saskatchewan
306.278.7373
dteale@ritchiebros.com



Michael Higgs
West Central Saskatchewan
306.481.4440
mhiggs@ritchiebros.com



Jon Schultz
Central Saskatchewan
306.291.6697
jschultz@ritchiebros.com



Gavin McGowan
South Central Saskatchewan
306.539.0433
gmcgowan@ritchiebros.com



Kurtis Shukin
East Central Saskatchewan
306.562.7154
kshukin@ritchiebros.com



Kevin Ortt
South East Saskatchewan
306.451.7388
kortt@ritchiebros.com



Steven Perrin
Western Manitoba
204.573.0993
sperrin@ritchiebros.com



Kurt Cormier
Eastern Manitoba
204.918.0613
kcormier@ritchiebros.com



Ben Hochgraber
Montana, North Dakota
& South Dakota
701.425.3391
bhochgraber@ritchiebros.com



Amy Unzicker
Iowa, Minnesota
& Wisconsin
515.512.2995
aunzicker@ritchiebros.com



Richard Barrett
Ohio, Michigan
& Pennsylvania
419.309.3750
rbarrett@ritchiebros.com



Jake Firkins
Illinois & Missouri
& Arkansas
618.972.5224
jfirkins@ritchiebros.com



Kelly Rubado
North & South Carolina,
Virginia & West Virginia
919.214.1495
krubado@ritchiebros.com

Ritchie Bros. Real Estate



Jerry Hodge
Alberta Real Estate
780.706.6652
jhodge@ritchiebros.com



Ed Truelove
Saskatchewan Real Estate
306.441.0525
etruelove@ritchiebros.com



Cody Rude
Western Canada
780.217.7386
crude@ritchiebros.com



Josh Peddycord
United States
317.719.1559
jpeddycord@ritchiebros.com

Strategic Accounts - Agriculture



Follow us @RitchieBrosAg

Is your local representative not on this list?

Visit rbauction.com/contactus for a complete list of representatives

Upcoming unreserved public auctions

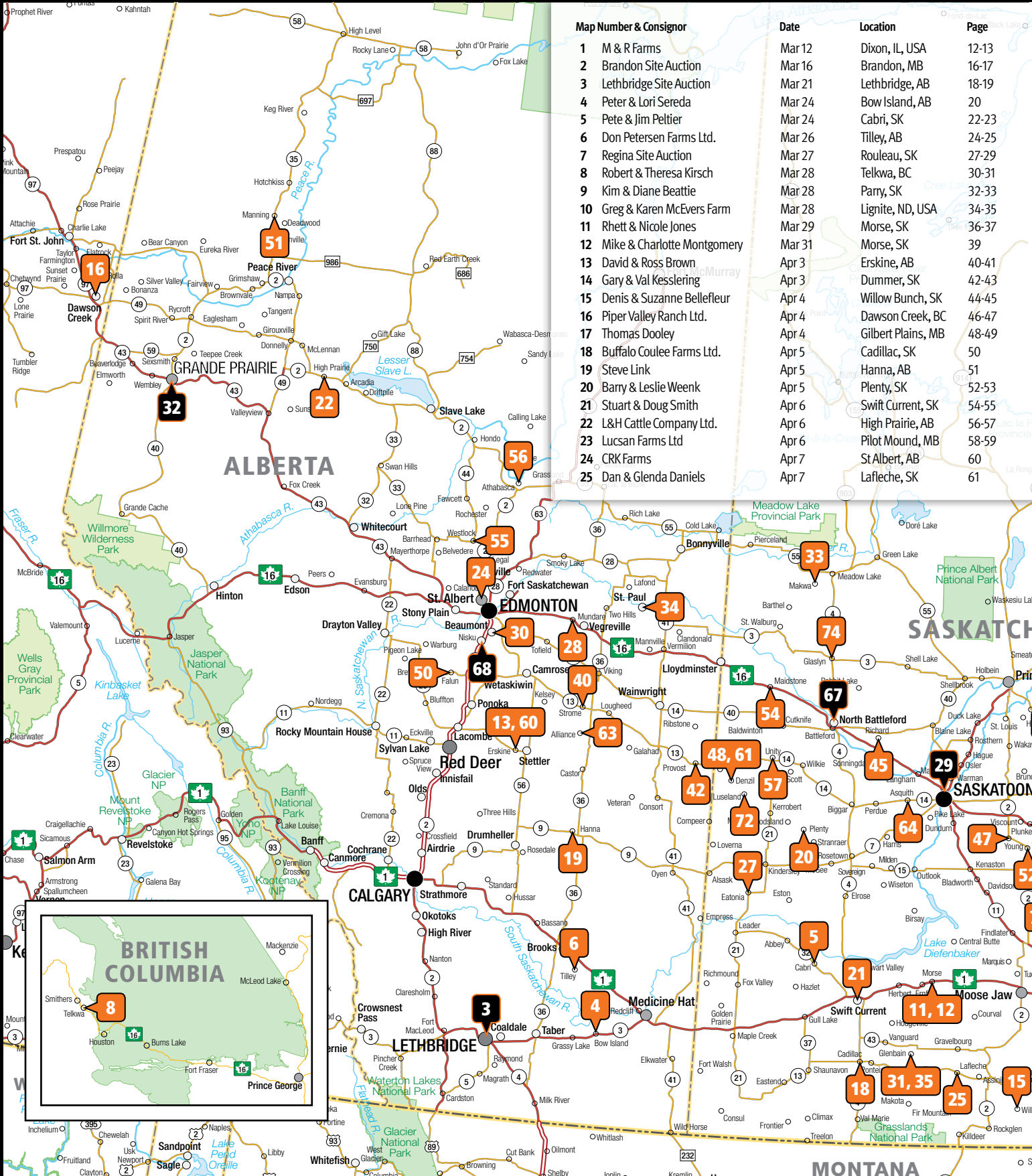

Map Number & Consignor

- 1 M & R Farms
- 2 Brandon Site Auction
- 3 Lethbridge Site Auction
- 4 Peter & Lori Sereda
- 5 Pete & Jim Peltier
- 6 Don Petersen Farms Ltd.
- 7 Regina Site Auction
- 8 Robert & Theresa Kirsch
- 9 Kim & Diane Beattie
- 10 Greg & Karen McEvers Farm
- 11 Rhett & Nicole Jones
- 12 Mike & Charlotte Montgomery
- 13 David & Ross Brown
- 14 Gary & Val Kesslering
- 15 Denis & Suzanne Bellefleur
- 16 Piper Valley Ranch Ltd.
- 17 Thomas Dooley
- 18 Buffalo Coulee Farms Ltd.
- 19 Steve Link
- 20 Barry & Leslie Weenk
- 21 Stuart & Doug Smith
- 22 L&H Cattle Company Ltd.
- 23 Lucsan Farms Ltd
- 24 CRK Farms
- 25 Dan & Glenda Daniels

Date

- Mar 12
- Mar 16
- Mar 21
- Mar 24
- Mar 24
- Mar 26
- Mar 27
- Mar 28
- Mar 28
- Mar 28
- Mar 29
- Mar 31
- Apr 3
- Apr 3
- Apr 4
- Apr 4
- Apr 4
- Apr 5
- Apr 5
- Apr 5
- Apr 6
- Apr 6
- Apr 6
- Apr 7
- Apr 7

Location

- Dixon, IL, USA
- Brandon, MB
- Lethbridge, AB
- Bow Island, AB
- Cabri, SK
- Tilley, AB
- Rouleau, SK
- Telkwa, BC
- Parry, SK
- Lignite, ND, USA
- Morse, SK
- Morse, SK
- Erskine, AB
- Dummer, SK
- Willow Bunch, SK
- Dawson Creek, BC
- Gilbert Plains, MB
- Cadillac, SK
- Hanna, AB
- Plenty, SK
- Swift Current, SK
- High Prairie, AB
- Pilot Mound, MB
- St Albert, AB
- Lafleche, SK

Page

- 12-13
- 16-17
- 18-19
- 20
- 22-23
- 24-25
- 27-29
- 30-31
- 32-33
- 34-35
- 36-37
- 39
- 40-41
- 42-43
- 44-45
- 46-47
- 48-49
- 50
- 51
- 52-53
- 54-55
- 56-57
- 58-59
- 60
- 61

March to April 2018

Map Number & Consignor	Date	Location	Page	Map Number & Consignor	Date	Location	Page
26 Jack & Gwen Amy	Apr 7	Grenfell, SK	62-63	51 Bill & Leah Stang and Shane & Stacy Stang	Apr 18	Manning, AB	104-105
27 West Central Consignment Auction	Apr 7	Eatonia, SK	64-65	52 North 4D Cattle & Grain Co.	Apr 18	Watrous, SK	106-107
28 Richard Boyko	Apr 9	Mundare, AB	66-67	53 Keith & Sally Schneider	Apr 18	Odessa, SK	108-109
29 Saskatoon Site Auction	Apr 9	Saskatoon, SK	68-69	54 Evans Farms Ltd.	Apr 18	Maidstone, SK	110
30 Doug & Debbie Simpson	Apr 10	Beaumont, AB	70	55 Pfeiffer Farms	Apr 18	Westlock, AB	111
31 Ross & Kathy Fuchs	Apr 10	Glenbain, SK	71	56 Stafford Feeders Ltd	Apr 19	Athabasca, AB	112-113
32 Grande Prairie Site Auction	Apr 11-12	Grande Prairie, AB	72-73	57 J & D Neigum Farms Ltd.	Apr 19	Unity, SK	114
33 Kelly & Lisa Meagher	Apr 11	Makwa, SK	74-75	58 D&D Hacault Farms Inc	Apr 19	Swan Lake, MB	115
34 Leo & Diane Cote	Apr 11	St. Paul, AB	76	59 Mabon Farms	Apr 20	Notre Dame de Lourdes, MB	116
35 Blaine & Linda Haubrich	Apr 11	Glenbain, SK	77	60 Stuart & Judy Marshall	Apr 20	Erskine, AB	117
36 Sow Fine Farms Inc.	Apr 11	Theodore, SK	78-79	61 Ty-Bran Farms Ltd & Klotz Farms Ltd	Apr 20	Denzil, SK	118-119
37 Dwayne & Daryl McDonell	Apr 12	Langenburg, SK	80-81	62 Sandy H Farms Ltd	Apr 20	Rhein, SK	120-121
38 Randy & Colleen Foss	Apr 12	Creelman, SK	82-83	63 Robert & Karen Cameron	Apr 21	Alliance, AB	122
39 Tri-Hub Farms Ltd	Apr 13	Lipton, SK	84-85	64 William & Nick Romaniuk	Apr 21	Asquith, SK	123
40 Ron & Brian Borgel	Apr 13	Strome, AB	86	65 B Eglert Farms	Apr 21	Portage la Prairie, MB	124-125
41 Ross & Vickie Hauser	Apr 14	Pilger, SK	87-88	66 Dave, Joan & Tyrell Nagy	Apr 21	Mistatim, SK	126-127
42 South Cara Farms Ltd.	Apr 14	Provost, AB	89-90	67 North Battleford Site Auction	Apr 21	North Battleford, SK	128-129
43 Siegert & Ann Wenning	Apr 14	Yorkton, SK	91-92	68 Edmonton Site Auction	Apr 25	Nisku, AB	130-131
44 SteelWheels Farms Inc.	Apr 16	Sturgis, SK	93-94	69 Hydamacka Farms Ltd	Apr 26	Pelly, SK	132-133
45 Dominion Farm Ltd	Apr 16	Richard, SK	95	70 Doug Ball & Jeff Ball	Apr 26	Plunkett, SK	134
46 William & Anne Turner	Apr 16	Windthorst, SK	96-97	71 Joel & Lois Ewert	Apr 27	Drake, SK	134-135
47 Gieselman Farms Ltd	Apr 17	Young, SK	98	72 Pine View Farm Ltd	Apr 27	Luseland, SK	136
48 Patrick Rissling & Greg Rissling	Apr 17	Denzil, SK	99	73 Clarence & Margot Biller	Apr 28	Strasbourg, SK	137
49 Allan & Gail La Rose	Apr 17	Corning, SK	100-101	74 Estate of Harvey Blanchette	Apr 28	Glaslyn, SK	138
50 Barry & Bev Forth	Apr 17	Falun, AB	102-103				

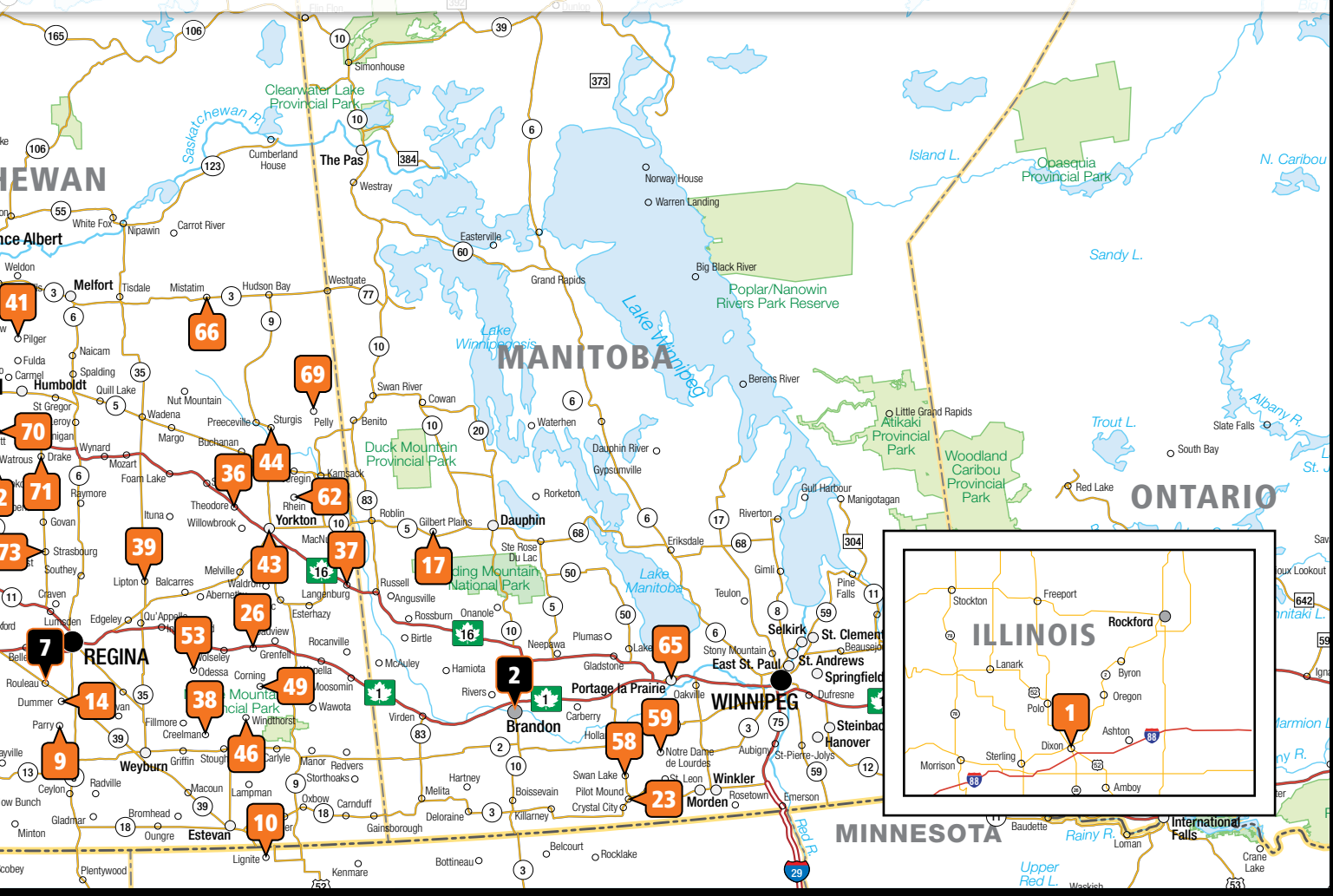



Financing built for today's Canadian farmers

Trusted partners, working for you

Ritchie Bros. Financial Services is partnered with Farm Credit Canada to provide Canadian farmers and agribusinesses even greater choice in equipment financing. We offer:

- ▶ 100% financing and leasing
- ▶ Seasonal payment schedules
- ▶ Free consultation, fast approvals, and no obligations

Talk with us today. We can help you review all of your financing and leasing options, understand your needs, and help you choose the best option available.

Call **1.855.331.7237** or visit rbauction.com/financing



Saskatchewan Ministry of Agriculture



Luke Fritshaw
 Ritchie Bros. Regional Sales Manager
 306.260.2189
 lfritshaw@ritchiebros.com

 **First lots close on March 12 @ 11 am**
Lots can be previewed online

Ritchie Bros. Real Estate – Broker
Ed Truelove: 306.441.0525, etruelove@rbauction.com
Brokerage: Ritchie Bros. Real Estate Services Ltd.

57 Parcels of Real Estate – Selling as 38 Lots

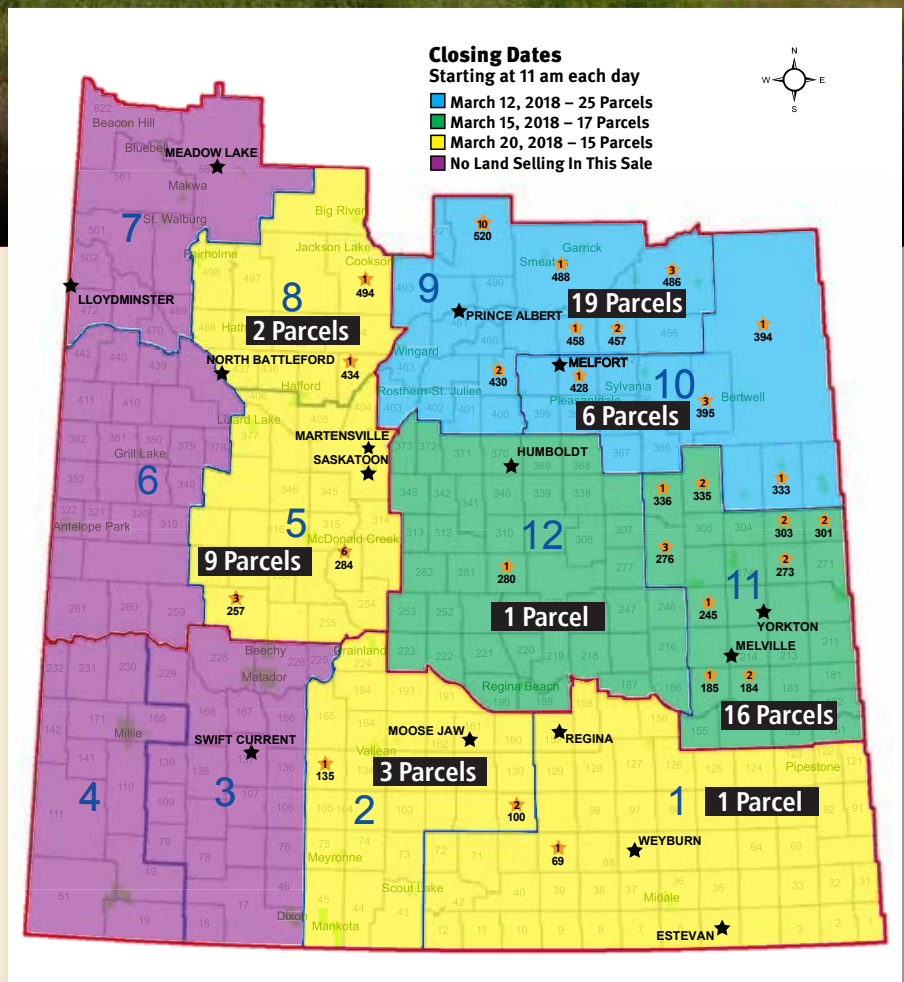
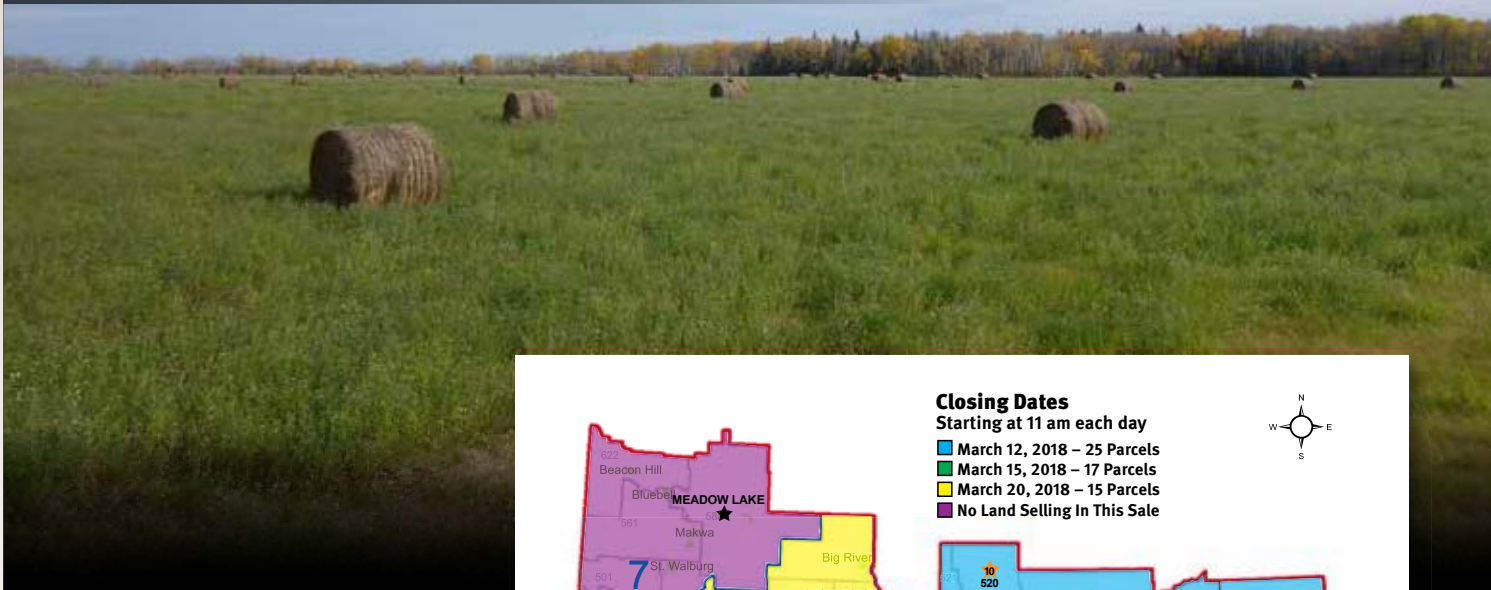

The Government of Saskatchewan, Ministry of Agriculture is holding another farmland auction event. Bidding opens on March 1, 2018. Featured in this event is a full section of farmland near Outlook that contains an irrigation pivot and shop. You can view the shop at an open house held on March 9 between 10:00am and 3:00pm. There is an 8 parcel package selling in the RM of Paddockwood #520, and a \$2086.20 annual surface lease revenue on a parcel in the RM of Monet #257. For auction and property details visit ironplanet.com/realestate-skgov.

For more information regarding the land that sold in November of 2017, including prices, please go to ironplanet.com/realestate-results.

Iron Planet · Closing starts March 12, 2018

For property details and to bid visit:

IronPlanet.com/realestate-skgov



Districts 9 & 10 - Closing March 12, 2017

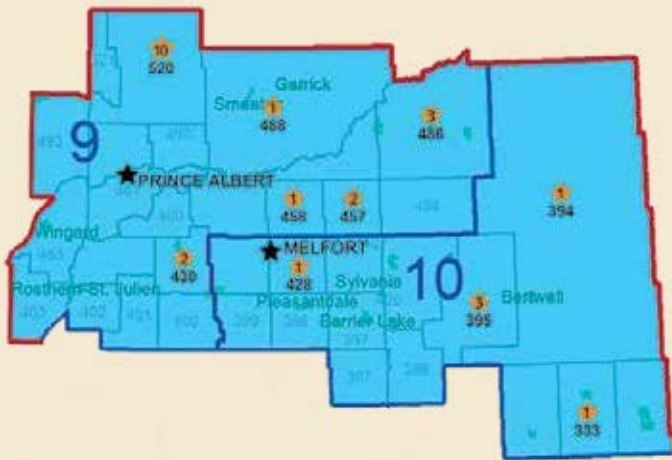

District 9

SK/RM Paddockwood #520

SW 23-52-23-2 – 160± Title Acres

SE 23-52-23-2 – 160± Title Acres

Above 2 parcels selling as 1 lot

SW 2-53-23-2 – 158.27± Title Acres

SE 2-53-23-2 – 160± Title Acres

NW 2-53-23-2 – 157.23± Title Acres

NE 2-53-23-2 – 160± Title Acres

SW 1-53-23-2 – 160± Title Acres

SE 1-53-23-2 – 160± Title Acres

NW 1-53-23-2 – 160± Title Acres

NE 1-53-23-2 – 159± Title Acres

Above 8 parcels selling as 1 lot

SK/RM Torch River #488

NW 20-51-18-2 – 159± Title Acres

SK/RM Moose Range #486

SE 15-52-12-2 – 159± Title Acres

NE 15-52-12-2 – 159± Title Acres

Above 2 parcels selling as 1 lot

SE 30-49-08-2 – 158.87± Title Acres

SK/RM Willow Creek #458

NE 22-48-18-2 – 160± Title Acres

SK/RM Connaught #457

NW 21-47-15-2 – 128.5± Title Acres

NE 21-47-15-2 – 156± Title Acres

Above 2 parcels selling as 1 lot

SK/RM Invergordon #430

SE 21-43-22-2 – 160± Title Acres

NE 36-43-24-2 – 120± Title Acres

District 10

SK/RM Star City #428

NW 13-43-17-2 – 156.02± Title Acres

SK/RM Porcupine #395

SW 21-44-08-2 – 160± Title Acres

SE 21-44-08-2 – 159± Title Acres

NW 21-44-08-2 – 160± Title Acres

SK/RM Hudson Bay #394

SW 13-46-32-1 – 159.28± Title Acres

SK/RM Clayton #333

SW-16-36-03-2 – 157.35± Title Acres

For more information on Districts 9 & 10:

Saskatoon Auction Site:

306.933.9333

District 11 & 12 - Closing March 15, 2018

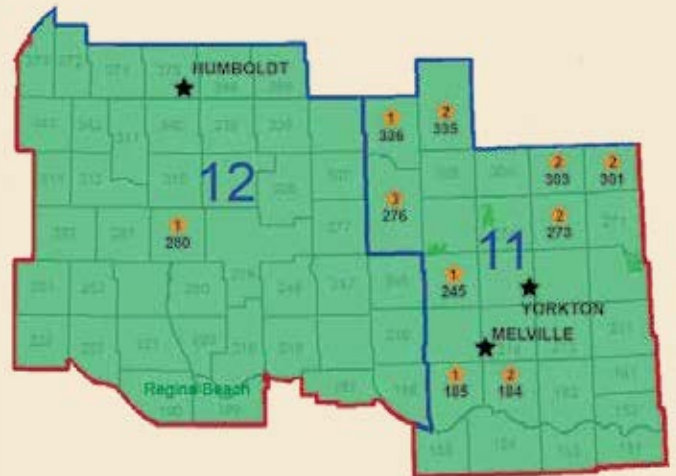

District 11

SK/RM Grayson #184

SE-12-20-05-2 – 158.3± Title Acres

SW-12-20-05-2 – 162± Title Acres

Above 2 parcels selling as 1 lot

SK/RM McLeod #185

NW 35-20-07-2 – 160± Title Acres

SK/RM Garry #245

NE 7-27-09-2 – 160± Title Acres

SK/RM Sliding Hills #273

NE-26-29-02-2 – 160± Title Acres

SE-24-29-02-2 – 160± Title Acres

SK/RM Foam Lake #276

NE 11-28-10-2 – 155.8± Title Acres

NE 11-30-12-2 – 159± Title Acres

NW 29-28-11-2 – 160± Title Acres

SK/RM St. Philips #301

SE 24-33-32-1 – 160± Title Acres

SW 19-33-31-1 – 160± Title Acres

SK/RM Keys #303

NW 16-31-01-2 – 155.48± Title Acres

SW 21-31-01-2 – 159.23± Title Acres

Above 2 parcels selling as 1 lot

SK/RM Hazel Dell #335

NE 10-35-08-2 – 161± Title Acres

NW 10-35-08-2 – 161± Title Acres

Above 2 parcels selling as 1 lot

SK/RM Sasman #336

NW 20-35-11-2 – 160± Title Acres

District 12

SK/RM Wreford #280

NE-27-28-22-2 – 82.62± Title Acres

For more informations on District 11 & 12:

Saskatoon Auction Site:

306.933.9333

For property details and to bid visit:

IronPlanet.com/realestate-skgov



Districts 1, 2, 5 & 8 - Closing March 20, 2018 starting @ 11 am



District 1

SK/RM Norton #69
SW-11-08-19-2 – 95.28± Title Acres

District 2

SK/RM Elmsthorpe #100
NE 36-10-24-2 – 159± Title Acres
NW 31-10-23-2 – 148± Title Acres
Above 2 parcels selling as 1 lot

SK/RM Lawtonia #135
SW 16-13-07-3 – 158± Title Acres

District 5

SK/RM Monet #257
NE 10-26-16-3 – 160± Title Acres
Contains Annual Surface Lease Revenue \$2086.20
NE 22-26-16-3 – 160± Title Acres
NW 14-26-16-3 – 160± Title Acres

SK/RM Rudy #284
NE 1-31-07-3 – 160.48± Title Acres
NW 1-31-07-3 – 159.76± Title Acres
SE 1-31-07-3 – 154.38± Title Acres
SW 1-31-07-3 – 153.7± Title Acres
SE 12-31-07-3 – 7.28± Title Acres
SW 12-31-07-3 – 6.5± Title Acres
Above 6 parcels selling as 1 lot

Open house to be held on-site March 9, 2018 from 10:00 am – 3:00 pm to allow perspective buyers the opportunity to view land, irrigation equipment and building improvements.

District 8

SK/RM Blaine Lake #434
NW 18-43-07-3 – 161± Title Acres
 SK/RM Canwood #494
SW-13-52-07-3 – 81± Title Acres

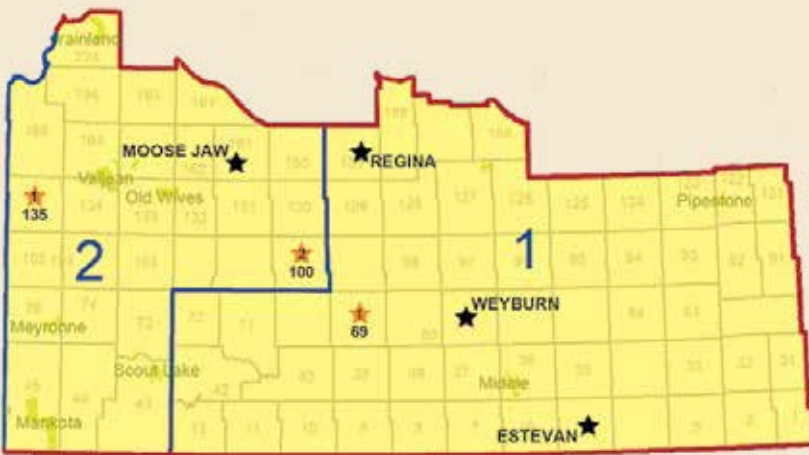

For more information on Districts 1, 2, 5, 6 & 8:
 Saskatoon Auction Site:
 306.933.9333

For property details and to bid visit:
IronPlanet.com/realestate-skgov



Iron Planet · Closing starts March 12, 2018

M & R Farms



Jake Firkins
Ritchie Bros. Territory Manager
 618.972.5224
 jfirkins@ritchiebros.com
US Agriculture: 800.726.1655

Dixon, IL, USA (Southwest of Rockford)

 **Sale Starts 10 am** – Registration Begins 2 Hours Prior
 Internet Bidding & Equipment Begins at **10 am**

Internet Bidding Info: 800.211.3983

Directions: From **DIXON, IL**, go 5 miles East on Hwy 38 to Nachusa Road, then go 0.5 miles South. Yard on East side **OR** From **ROCHELLE MUNICIPAL AIRPORT**, take Hwy 251 North to Hwy 38, then go 20 miles West to Nachusa Road, then go 0.5 miles South. Yard on East side. **GPS:** 41.827965, -89.3900851



2016 Challenger MT865E



2016 Challenger MT765E



1 of 2 - 2015 Lexion 750



2007 John Deere 8330

Tractors

2016 Challenger MT865E Track, s/n AGCC0865P-GNKG1020, 16 spd powershift, Reichardt Ultra Guidance PSR ISO w/autosteer display, John Deere StarFire iTC receiver, A/C cab, 6 hyd outlets, Cat V ag hitch, HID lighting, frt weights, side frame weights, 36 in. tracks.

2016 Challenger MT765E Track, s/n AGCC0765VGND1020, 16 spd powershift, A/C cab, 6 hyd outlets, 1000 PTO, Q/C 3 pt hitch, HID lighting, frt weights, idler weights, 18 in. tracks, adjustable tracks, drawbar.

2007 John Deere 8330 MFWD, s/n RW8330P010940, 16 spd powershift, diff lock, GreenStar Ready activation, A/C cab, 4 hyd outlets, 2 pwr beyond aux hyd, 1000 PTO, Q/C 3 pt hitch, drawbar, HID lighting, frt weights, rear wheel weights, 380/85R34 F, 480/80R46 R, duals, radar, GreenStar wired.

1961 Farmall 560 2WD, s/n 42073SY00, International 2000 ldr w/bkt, 5 spd, open station, 1 hyd outlet, 540 PTO, drawbar, rear wheel weights, 7.50x16 F, 15.5x38 R.

Combines & Headers

2015 Claas Lexion 750, s/n C6800519, reverser, auto HHC, rock trap, pwr folding grain tank exts, chaff spreader, Claas Cebis display, auto contour fdr house, HID lighting, 620/70R42 F, 750/65R26 R, duals, 266 sep hrs showing, hyd feeder house tilt, dust ejector, 3D sieve, Mav 4 chopper, variable speed feeder house, Auto Lube, Claas Autolube, rear view camera.

2015 Claas Lexion 750, s/n C6800520, reverser, auto HHC, rock trap, pwr folding grain tank exts, chaff spreader, Claas Cebis display, auto contour fdr house, HID lighting, 620/70R42

F, 750/65R26 R, duals, 286 sep hrs showing, hyd feeder house tilt, dust ejector, 3D sieve, Mav 4 chopper, variable speed feeder house, Auto Lube.

2016 Claas 12-30 30 In. 12 Row Corn, s/n 91802338, hyd deck plates, single pt hook-up, auto contour, auto pilot.

2016 Claas 12-30 30 In. 12 Row Corn, s/n 91802369, hyd deck plates, single pt hook-up, auto contour, auto pilot.

(2) Harvest Hand Header Transports.

Trucks

2007 Freightliner CL120064ST Columbia Tractor T/A, s/n 1FUJA6CG77DY68540, Detroit 60 Series, 455 hp, Eaton Fuller 10 spd, dbl diff lock, A/R cab, PTO, A/R susp, 12000 lb frt, 40000 lb rears, 192 in. WB, wet kit.

2003 Freightliner CL120064ST Columbia Tractor T/A, s/n 1FUJA6A893LL05551, Cummins ISM, 370 hp, Meritor 10 spd, A/R cab, A/R susp, 12000 lb frt, 40000 lb rears, 181 in. WB, alum wheels, wet kit.

2010 Chevrolet 1500 Silverado Z71 Extended Cab 4x4 Pickup, s/n 1GCSKSE30AZ282607, 5.3 L, V8, A/T, toolbox.

2010 Chevrolet 1500 Silverado Z71 Extended Cab 4x4 Pickup, s/n 1GCSKSE36AZ278237, 5.3 L, V8, A/T, toolbox.

Trailers

2009 Wilson DWH-500 41 Ft T/A Grain, s/n 1W1MAFYA49A250742, alum box, A/R susp, Shurco 3500 electric tarp sys, (4) aluminum wheels, ag hopper.

2007 Wilson DWH-500 41 Ft T/A Grain, s/n 1W1MAFYA57A245269, alum box, A/R susp, Shurco 3500 electric tarp sys, (4) aluminum wheels, ag hopper.

2005 Wilson DWH-500 41 Ft T/A Grain, s/n 1W1MAFY-WX5A241260, alum box, spring susp, roll tarp, (4) aluminum wheels, ag hopper.

2005 Wilson DWH-500 41 Ft T/A Grain, s/n 1W1MAFYW95A241766, alum box, spring susp, roll tarp, (4) aluminum, ag hopper.

2000 Wilson DWH-400 41 Ft T/A Grain, s/n 1W1MAFY-W9YA232005, alum box, spring susp, roll tarp, (4) aluminum wheels, ag hopper.

2000 Wilson DWH-400 41 Ft T/A Grain, s/n 1W1MAFY-W4YA231408, alum box, spring susp, roll tarp, (4) aluminum wheels.

1977 East 28 Ft T/A Aluminum Full Frame End Dump, s/n DS1062146, tailgate, air activated tailgate, roll tarp.

1978 Fruehauf 2190 6000 Gallon T/A Stainless Steel Tank, s/n UNZ598907, spring susp, Defco 4 in. pump, 2 in sparge, air powered hose cleanout.

1971 Custombuilt 15 Ft x 7 Ft 7 In. T/A Utility, s/n T054817, pin hitch, 3 ft beavertail, rear hitch.

1968 Bee Line 8 Ton Hay, T/S 7.60-15.

Seeding, Tillage & Breaking

2013 John Deere DB120 48 Row 30 In. Row Crop Planter, s/n 1A0DB12XECM750106, pin hitch, CCS, vacuum delivery, hyd var rate drive, row cleaners, pneu down pressure, ProShaft Drive w/Row Command, Refuge Plus, Hyd Steerable Axles.



2015 Terra-Gator TG7300B



2014 New Holland SP333F 120 Ft



1 of 2- 2011 Brent 1194



2013 John Deere DB120 48 Row 30 In.



1 of 2- 2017 Case IH 875 Ecolo-Tiger 22 Ft



1 of 2- 2014 Great Plains 8552DV 52 Ft



1 of 4- Wilson DWH-500 41 Ft

2010 John Deere 1770NT 16 Row 30 In. Row Crop Planter, s/n 770P735335, 2 pt hitch, CCS, vacuum delivery, hyd var rate drive, row cleaners, hyd markers, pneu down pressure, seed firmers, eSet Precision Planting, ProShaft Drive w/Row Command, Refuge Plus. **John Deere 85 30 Ft Row Crop Cultivator, s/n 003571N**, 3 pt hitch, 12 row, 30 inch.

1999 CrustBuster 4000 30 Ft Seed Drill, s/n 13215, 10 in. spacing, dbl disc openers, hyd markers, Vanguard monitor. **Brillion SST-1201 10 Ft, s/n 154371**, steel packers.

2014 Great Plains 8552DV 52 Ft Field Soil Finisher Disc, s/n GP2350D, 9 in bolt on sweeps, 7 inch spacing, 7 bar spike harrow.

2014 Great Plains 8552DV 52 Ft Field Soil Finisher Disc, s/n GP2349DD, 9 in bolt on sweeps, 7 inch spacing, 7 bar spike harrow.

2012 Great Plains 8333 33 Ft Field Soil Finisher Disc, s/n GP1901DD, 9 in bolt on sweeps, 7 inch spacing, 7 bar spike harrow. **International 37 10 Ft Tandem**, 14 in. frt blade, 14 in. rear blade, 7 in. spacing, harrows.

2017 Case IH 875 Ecolo-Tiger 22 Ft Disc Ripper, s/n YHD084097, hitch leveling, 11 shank, 24 in. spacing, TigerPaw Crumbler hyd reel and cover boards, 24 in frt & rear blades w/12 in. spacing.

2017 Case IH 875 Ecolo-Tiger 22 Ft Disc Ripper, s/n YHD084285, hitch leveling, 11 shank, 24 in. spacing, TigerPaw Crumbler, hyd reel and cover boards, 24 in. frt & rear blades w/12 in. spacing.

1999 John Deere 400 30 Ft Rotary Hoe, s/n N00400F007226.

2011 Kuntz Speedmover 12 Ft Hyd Box Scraper, s/n 1374.

Spreader & Sprayers

2015 Terra-Gator TG7300B w/2015 Benson Boom II 90 Ft, s/n AGCA7300VFN81055, CVT, 1800 gal stainless steel tank, foam markers, sgl nozzle bodies, rinse tank, DEF, DPF, fold over boom, front fill, Raven node modules, wired for Ag Leader InCommand 1200 display.

2017 New Leader L4000 G4 409SS 14 Ft Dry Fertilizer Box, s/n 349085, 2017 7 ft MultApplier insert, stainless steel #4 belt over chain, John Deere running gear.

2014 New Holland SP333F 120 Ft High Clearance Sprayer, s/n YDYM00681, Cummins, hyd pump, 1400 gal stainless steel tank, radar, trip nozzle bodies, fence row nozzles, auto rate ctrl, rinse tank, 320/105R54, frt fill, HID lighting.

Forklift

2005 Caterpillar DP40K1 7600 Lb, s/n AT19C01598, 6 cyl, diesel, forks, SS, 187 in. 3 stage mast, canopy, pneumatic tires, 48 in. forks, 5th wheel attachment, 72 in. forks.

NH3 Equipment

2014 Case IH 5300 Fertilizer Toolbar, s/n YDD068642, 24 in. coulters, 30 in. spacing, 15 shank, rear hitch, Raven Rate controller.

2013 Case IH 5300 Fertilizer Toolbar, s/n YDD066061, 24 in. coulters, 30 in. spacing, 15 shank, rear hitch, Raven Rate controller.

2006 Bluejet Land Runner Fertilizer Toolbar, s/n 010415, 30 in. spacing, 20 in. coulters, 17 shank, Raven Rate controller.

1977 Krause Fertilizer Conveyor.

Grain Carts

2011 Brent 1194 S/A, 20 in. PTO driven hyd folding hyd pivoting auger, 1000 PTO, 520/85R38, roll over tarp, rear hitch.

2011 Brent 1194 S/A, 20 in. PTO driven hyd folding hyd pivoting auger, 1000 PTO, 520/85R38, roll over tarp, rear hitch.

Grain Handling Equipment

2010 Clark Easiload 4 Box LowPro T/A Seed Tender, Honda GX270, 9hp, elec start, talc applicator, Digi-Star EZ700 scale, hyd swing.

2007 Clark Easiload 4 Box LowPro T/A Seed Tender, Honda GX270, 9 hp, elec start, Digi-Star GT400 scale, hyd swing.

Agricultural Equipment

2004 Dultmeier DU 1A021 2000 Gallon Skid Sprayer, s/n 1003605, Honda GX160 motor.

(2) Corn Reels, 12 row.

Utility Vehicle

2016 Honda Pioneer 1000 4x4 Side By Side, s/n 1HFVE04A1G4007591, spring susp, canopy, 3 Ft 6 in. dump bed.

Precision Farming

2012 John Deere GS32630 Display, s/n PCGU2UA383905, auto trac, SF2, section ctrl.

2012 John Deere GS32630 Display, s/n PCGU2UA300404, auto trac, SF2, section ctrl.

2012 John Deere 3000 Receiver, s/n PCGT3TA385349, SF2 ready, RTK radio, RTK activation.

John Deere Starfire iTC Receiver, SF2 ready.

2017 Ag Leader GPS6500 Receiver, s/n NMGJ170100065.

2017 Ag Leader InCommand 1200 display s/n 2420013276, wiring harness.

2015 Raven Phoenix 200 DGP Receiver, s/n 0000020017, to fit Terra-Gator TG7300B.

2015 Raven Viper Pro Display, s/n 0000010724, to fit Terra-Gator TG7300B.

Tanks & Fertilizer Misc.

2017 Precision Tank 30,000 Gallon Steel Fertilizer Storage Tug, s/n 135505, 4 in. plumbing, 2 valves.

2017 Precision Tank 30,000 Gallon Steel Fertilizer Storage Tug, s/n 135506, 4 in. plumbing, 2 valves.

Mid-State 1800 Gallon Portable Stainless Steel Tug, s/n 12238, 1 comp't, MP Pumps 21372 3 in. pump, Honda GX240.

Banjo 4 In. Skid Mtd Fertilizer Pump, Honda GX690, 22 hp, elec start, mixing tank, air clean out

Equipment Attachments

2013 Woods BW1800XQ 15 Ft Batwing Mower Equipment Attachment, s/n 1234630, 1000 PTO.

2016 Western MVP3 9 Ft 6 In. Hydraulic Snow Truck Plow.

Other Items Include

Miller 252 200 Amp Wire Feed Welder · Lincoln AC225 Portable Welder · (2) Mi-T-M 3000 PSI Portable Hot Water Pressure Washers · (2) Craftsman Steel Tool Cabinets · (12) Vertex VX2200 Analog Mobile Two Way Radios ...AND MUCH MORE!



Grande Prairie, AB



Ernst & Young in its Capacity as Receiver of Petrowest Corp.

1 Parcel of Industrial Real Estate
21.1± Title Acres on 3 Titles – Fox Creek, AB

Town of Fox Creek, AB

Parcel 1 – 21.1± Title Acres on 3 Titles – Industrial Property

- Lot 1 Block 47 Plan 1522919 – 0.94± ac (utility right of way)
- Lot 3 Block 47 Plan 1623704 – 10.08± ac (zoned Direct Control)
- Lot 2 Block 47 Plan 1623704 – 10.08± ac (zoned M1 Industrial)
- 8± ac developed, compacted clay & graveled, 1.3± ac water pond, municipal water.

The purchaser will assume a 3rd party lease and the revenue (\$7,500 per month plus GST). The lease is in place until May 31, 2018.

Sells Separate:

- 40 ft x 40 ft Britespan shelter

None of the assets located on the site sell with the property



Property May Be Viewed Without An Appointment

For more information:
Ritchie Bros. Real Estate
Jerry Hodge – 780.706.6652
Brokerage
Ritchie Bros. Real Estate Services Ltd



2010 Case IH Steiger STX485



MNP Ltd. in its Capacity as Receiver of Debcur Holdings Ltd.

2 Parcels of Industrial Real Estate – 7.12 & 5.68± Title Acres
Shop & 70-Man Camp – Red Earth Creek, AB

Red Earth Creek, AB

Parcel 1 – 315 Poplar St. – 7.12± Title Acres – Industrial Property

- Lot 5 Blk C Plan 8421864, zoned M (General Industrial District)
- 2012, 10,000± sq ft industrial shop & office
- 2003 1520± sq ft Moduline modular home w/800± sq ft modular addition (*sells separate*)
- All Weather fabric shelter (*sells separate*)

Parcel 2 – 323 Poplar St – 5.68± Title Acres – Industrial Property

- Lot 6 Blk C Plan 8421864, zoned M (General Industrial District)
- 2017 taxes \$3,327.43

70-man full service work camp, assembled 2012, on pipe pilings (*sells separate*)



Parcel 1 – 2003 Moduline modular home (*sells separate*)



Parcel 2 - Camp (*sells separate*)



**Open House:
February 24 & March 3 – 2 to 4 pm**

For more information:
Ritchie Bros. Territory Manager
Danny Strayer: 780.296.3765
Ritchie Bros. Real Estate
Jerry Hodge – 780.706.6652
Brokerage
Ritchie Bros. Real Estate Services Ltd

See complete listings at

rbauction.com/grandeprairie

BID & BUY

on the go with the
Ritchie Bros. app!



Download the Ritchie Bros. app today.

Never miss out on the equipment you need. Bid on items in our live auctions while you're on the go, and from anywhere—your home, office, or jobsite.

- Browse tens of thousands of items
- Search by keyword or equipment type
- Check detailed equipment information and photos
- Register to bid online
- View live auctions and see what's selling
- Hear the auctioneer with live streaming audio
- Bid in real-time!



Fast. Easy. Convenient.

rbauction.com/app

Brandon, MB



2008 John Deere 9530



2014 Case IH Titan 4530 70 Ft



2004 Rogator 1264 108 Ft



2003 John Deere 9520



2003 John Deere 9220 & 2008 Degelman 7900 16 Ft



2015 John Deere 1890 60 Ft w/1910 550± Bu



2006 Brandt QF1500 90 Ft



2001 Spray-Air 3200 80 Ft



Willmar 8400 120 Ft

Brandon, MB · March 16, 2018

See complete listings at rbauction.com/brandon



2011 Caterpillar 950H



2001 Caterpillar 950G



2015 Hitachi ZX210LC-5N



2009 Caterpillar 324DL



2006 Caterpillar D6N LGP



1999 Champion 740A Series V



2005 Volvo VNL



2000 Peterbilt 379



1996 International 9200 Eagle



1995 Peterbilt 378



2007 International 9400I



2004 Freightliner CL120 Columbia



2012 Loadline 24 Ft



2006 Arnes 30 Ft

Brandon, MB – 9 am

Featuring Equipment from Cameron Trucking and Excavating

Bid in person or online

- ▶ No minimum bids or reserve prices
- ▶ Test and inspect on-site
- ▶ Open to the public, free registration

Location

5350A Limestone Road, Brandon, MB
GPS: 49.827116, -99.864666

More items added daily

Call about selling: 306.776.2397

See complete listings at rbauction.com/brandon

Brandon, MB • March 16, 2018



Lethbridge, AB

James Smith



2014 John Deere S680

James Smith



2009 John Deere 9430



2012 John Deere 6150R w/H360R



2004 John Deere 7720 w/746

James Smith



2013 New Holland H8060 36 Ft



2009 Case IH 700 Flex Hoe 70 Ft



2014 John Deere 640D 40 Ft

James Smith



2014 J&M 910



2000 Freightliner FLD120



Lifetime Management & Construction Ltd. 4 Residential Duplex Lots selling as 2 Parcels Adult Community (45+) – Fully Serviced Lots – Vulcan, AB

Town of Vulcan, AB

Adult Community on Whispering Way

- ▶ 45+ (no children)
- ▶ Bare land condominium lots
- ▶ Architectural controls
- ▶ Shared amenities building

Parcel 1 320 & 318 Whispering Way Residential Duplex Lots

- ▶ 2 titles, 33.5± m x 10.7± m each, undeveloped, fully serviced lots

Parcel 2 316 & 314 Whispering Way Residential Duplex Lots

- ▶ 2 titles, 33.5± m x 10.7± m each, undeveloped, fully serviced lots



Property May Be Viewed Without An Appointment

For more information:
Mark Jackson – Contact
780.720.6122

Ritchie Bros. Real Estate
Jerry Hodge – 780.706.6652

Brokerage
Ritchie Bros. Real Estate Services Ltd.

Lethbridge, AB - March 21, 2018

See complete listings at

rbauction.com/lethbridge

Chinook Bobcat Services Ltd



2011 John Deere 544K

Nick Linden Construction 1979 Ltd



2006 John Deere 544J

Tollestrup Construction (2005) Inc



2011 Case 921E

Tollestrup Construction (2005) Inc



2007 John Deere 844J



1994 John Deere 790ELC



1995 Case 580 Super L



2008 Gehl CTL75 Turbo



2013 New Holland LM5060 Plus



1988 Western Star 4964-2 & 2010 Lode King HGF45-3 45 Ft



2009 International 9900i SFA



1996 Tyler 4300 60 Ft

Lethbridge, AB – 8 am

Bid in person or online

- ▶ No minimum bids or reserve prices
- ▶ Test and inspect on-site
- ▶ Open to the public, free registration

Location

2 45 Taylor Park Dr, Lethbridge, AB

More items added daily

Call about selling: 403.327.4933

See complete listings at

rbauction.com/lethbridge

Lethbridge, AB • March 21, 2018

Peter and Lori Sereda



Jordan Lightbown
Ritchie Bros. Territory Manager
 403.502.4691
 jlightbown@ritchiebros.com
 Lethbridge Site: 403.327.4933

Bow Island, AB (West of Medicine Hat)



Sale Starts 10 am – Registration Begins 2 Hours Prior
 Internet Bidding & Equipment Begins at **12 NOON**

Peter Sereda: 403.330.8042
 lpsent@telus.net

Internet Bidding Info: 800.211.3983

Directions: From **BOW ISLAND, AB**, go 12 Km (7.5 miles) East on Hwy 3, then 7.7 km (4.8 miles) South on Rge Rd 95 **OR** From **MEDICINE HAT, AB**, go 47 km (29.2 miles) West on Hwy 3, then 7.7 km (4.8 miles) South on Rge Rd 95. Yard on West side. **GPS:** 49.8071, -111.2037 **Legal Land Description:** NW 27-16-13 W4



2009 John Deere 9670 STS



2007 & 2006 John Deere 8430



2012 Morris Contour C2 41 Ft



2000 Kenworth T600B & 2010 Wilson Pace Setter 45 Ft



2008 Top Air TA1600 132 Ft

Tractors

2007 John Deere 8430 MFWD, s/n RW8430D010803, frt axle susp, IVT, diff lock, 4 hyd outlets, aux hyd, 1000 PTO, frt weights, frt wheel weights, rear wheel weights, 480/70R34 F, 520/85R46 R, duals, frt duals, 2889 hrs showing.
2006 John Deere 8430 MFWD, s/n RW8430D000180, frt axle susp, IVT, diff lock, 5 hyd outlets, aux hyd, 540 PTO, 3 pt hitch, frt weights, frt wheel weights, rear wheel weights, 380/80R38 F, 380/90R54 R, duals, frt duals, 6327 hrs showing.

Combine & Headers

2009 John Deere 9670STS, s/n H09670S731096, VSR, grain tank exts, fine cut chopper, integrated chopper/chaff spreader, yield & moisture, 520/85R38 F, 18.4x26 R, duals, 1467 sep hrs showing.
2006 John Deere 930D 30 Ft Draper, s/n H00930D715875, P/U reel, hyd F&A, cross auger, factory transport.
2004 John Deere 630F Flex, s/n H00630F070833, P/U reel, hyd F&A, cross auger.
Bergen 3600 Header Transport, s/n 815001, 30 ft.

Swather

1981 John Deere 2280 21 Ft, s/n 566592E, s/n 562468E, P/U reel, ctr del, cab, 14.9x26 F, 9.5L-14 R.

Trucks & Trailers

2000 Kenworth T600B Sleeper Truck Tractor T/A, s/n 1XKADB9X3YR959263, Caterpillar 3406 14.6 L, 354 hp, eng

brake, Eaton Fuller RTL0018918B 18 spd, dbl diff lock, A/R susp, 12,000 lb frt, DS404P rears 40,000 lb rears, 225 in. WB, 62 in. sleeper, alum wheels, 1,496,985 km showing.

1996 Kenworth T400 Truck Tractor S/A, s/n 1XKBAAX6TR731386, Caterpillar 3306 10.5 L, 224 hp, Eaton Fuller RTX11609B 9 spd, A/R susp, RS23160 rears, 150 in. WB, wet kit, 464,247 km showing.

International Loadstar 1600 S/A Grain Truck, s/n CW59287F8, V-304, 5 spd, spring susp, 168 in. WB, Neufeld 14 Ft steel box, hoist, 55,616 miles showing.

2001 Dodge 2500 4x4 Pickup Truck, s/n 3B7KF26Z71M278059, 5.9 L, V8, 5 spd, 279,209 km showing.

1997 Chevrolet 2500 4x4 Pickup Truck, s/n 1GCG-K24R8VZ166184, 5.7 L, V8, A/T, 271,567 km showing.

2010 Wilson Pace Setter 45 Ft Tridem Grain Trailer, s/n 1W1MCF3T6AB255619, alum box, A/R susp, roll tarp.

Custombuilt 18 Ft S/A End Dump Grain Trailer, s/n CNV, steel box, spring susp, roll tarp.

42 Ft Flat Deck Equipment Trailer, 11R24.5, air ride, T/A.

Seeding, Tillage & Breaking

2012 Morris Contour C2 41 Ft Tow-Between Air Drill, s/n C241152108, floating hitch, 12 in. spacing, sgl shoot, liquid fert kit, 5.5 in. rubber packers.

1994 Morris 6240 Tow-Behind Air Tank, s/n 6249402447, floating hitch, 2 comp't tank, sgl fan, 7 in. load auger, 120 bushel frt tank, 1400 gallon converted rear tank/liquid fertilizer, 21.5x16.1.

John Deere 1610 36 Ft Cultivator, 12 in. spacing, rear hitch.

John Deere 235 27 Ft Tandem Disc, s/n 019691A, 20 in. hard faced frt blade, 19 in. hard faced rear blade, 9 in. spacing, hitch leveling, harrows.

(3) Crazy Harrows.

Degelman R570P Rock Picker, s/n 16630, 3 in. spacing.

Sprayer

2008 Top Air TA1600 132 Ft S/A High Clearance, s/n B24300115, hyd pump, 1600 gal poly tank, chem mix tank, trip nozzle bodies, fence row nozzles, auto rate ctrl, rinse tank, 380/90R46, Greentronics auto height.

Grain Handling Equipment

(3) 2010 Westeel 1805 Hopper Bins.

2013 Wheatheart SA1371 Mechanical Swing Grain Auger.

Westeel WC841EG Grain Auger.

Sakundiak HD8-1200 8 In. x 39 Ft Grain Auger.

Nuclear Enterprises Ltd 919 Moisture Meter.

Precision Farming

(2) John Deere GS2 2600 Displays, 2600 display.

(2) John Deere StarFire 3000 Receivers.

Tanks

(4) Hold-On Industries Inc 5000 Gallon Poly.

(2) 10000 Gallon Poly.

(5) 1400 US Gal Poly.

1250 Gallon Poly.



More Ways Than Ever to Buy Equipment

Ritchie Bros. and IronPlanet have joined together to serve you better with more buying solutions:

Ritchie Bros. Auctions

Exciting unreserved live auctions with onsite and online bidding.

IronPlanet

Weekly online auctions helping you get equipment fast, when you need it.

Daily Marketplace

Daily equipment listings on IronPlanet and EquipmentOne with flexible Buy Now, Make Offer, or Reserve Auction selling models.

**DELIVERING
CHOICE**

rb RITCHIE BROS.
Auctioneers®

**IRON
PLANET**

Learn more at RitchieBros.com

Pete & Jim Peltier

Cabri, SK (Northwest of Swift Current)



Sale Starts 10 am – Registration Begins 2 Hours Prior
Internet Bidding & Equipment Begins at **12 NOON**



Bryan Somerville
Senior Auction Support
306.463.7835
bsomerville@ritchiebros.com
North Battleford Site: 306.445.5000

Pete Peltier: 306.773.5801 (h)
306.741.3770 (c), ppeltier@sasktel.net

Jim Peltier: 306.587.2894 (h)
306.587.7526 (c), apeltier@hotmail.com

Internet Bidding Info: 800.211.3983

Directions: From **CABRI, SK**, at the Intersection of Hwy 32 & Hwy 37, go 17.5 km (10.9 miles) South on Hwy 37. Yard on South East side.

GPS: 50.45567, -108.45173 **Legal Land Description:** NW 20-17-18 W3



2014 John Deere 9560R & 2013 John Deere 1895 43 Ft & 1910 550± Bu



2013 John Deere S680 RWA & 2011 John Deere 9870STS



2008 John Deere 4830 100 Ft

Tractors

2014 John Deere 9560R 4WD, s/n 1RW9560REEP011606, powershift, diff lock, CommandCenter display, premium cab, 5 hyd outlets, 2 aux hyd, Big 1000 PTO, frt wheel weights, rear wheel weights, 800/70R38, duals, 2236 hrs showing.

1979 John Deere 8440 4WD, s/n 8440M001789R, Degelman 12HD 12 ft 2 way dozer, s/n 17641, quad range, diff lock, 3 hyd outlets, aux hyd, Big 1000 PTO, 20.8x34, 10158 hrs showing.
2011 John Deere 6230 2WD, s/n 1L06230XEBH693586, 563 self-leveling ldr w/bkt, s/n 1P00563XCBC062406, joystick, PowrReverser, diff lock, 3 hyd outlets, 540/1000 PTO, 3 pt hitch, JD ATU200 autosteer, 10.00x16 F, 460/85R38 R, rear 3PH ctrls, 1119 hrs showing.

1977 John Deere 1630 2WD, s/n 232098L, 145 ldr w/ bkt, s/n E0145014848W, standard, open station, 2 hyd outlets, 540 PTO, 3 pt hitch, rear wheel weights, 9.5Lx15SL F, 16.9x30 R.
1997 Kubota B1700HSD 2WD Utility, s/n 73259, diesel, standard, open station, 3 pt hitch, 540 PTO, power steering, ROPS, 23x8.50-12NHS F, 33x12.50-15NHS R, 749 hrs showing.

Massey-Harris 33 Antique, standard, open station, 1 hyd outlet, 540 PTO, rear wheel weights, 6.00x10 F, 13.6x28 R.

Combines & Headers

2013 John Deere S680 RWA, s/n 1H05680SHD0756785, reverser, VSR, auto HHC, F&A, rock trap, long auger, grain tank exts, fine cut chopper, yield & moisture, GS3 2630 display,

SF2 activation, StarFire iTC receiver, Contour Master fdr house, 520/85R42 F, 750/65R26 R, duals, 975 sep hrs showing, Michel's hopper topper, Michel's elec roll tarp, Harvest Smart, CabCam hopper & eng camera.

2011 John Deere 9870STS, s/n 1H09870SEB0741379, reverser, VSR, auto HHC, F&A, rock trap, long auger, grain tank exts, fine cut chopper, yield & moisture, CommandCenter display, Contour Master fdr house, 520/85R42 F, 28Lx26 R, duals, 1499 sep hrs showing, Michel's hopper topper, Michel's elec roll tarp, PowerCast tailboard, ProDrive, Voyager hopper/eng/auger camera.

2016 MacDon FD75-S 35 Ft Flex Draper, s/n 288807, to fit John Deere 70/S Series combines, split P/U reel, hyd F&A, cross auger, factory transport, hyd tilt.
2016 MacDon FD75-S 35 Ft Flex Draper, s/n 288808, to fit John Deere 70/S Series combines, split P/U reel, hyd F&A, cross auger, factory transport, hyd tilt.

2012 Shelbourne Reynolds CVS32 32 Ft Stripper, s/n CVS32120849, to fit John Deere 70/S Series combines, Headsight HHC.

2011 Shelbourne Reynolds CVS32 32 Ft Stripper, s/n CVS32110584, to fit John Deere 70/S Series combines, Headsight HHC.

2003 John Deere 914P 14 Ft Pick-Up, s/n H00914W710312, to fit John Deere 70/S Series combines, Michel's crop catcher.

2003 John Deere 914P 14 Ft Pick-Up, s/n H00914W700633, to fit John Deere 70/S Series combines, Michel's crop catcher.

Ag Industries Ltd 35 Ft S/A Header Transport, 4 adj bunks.

Trailtech SS6000 28.5 Ft S/A Header Transport, s/n 993331, 3 adj bunks.

Swather

2004 Massey Ferguson 9220 30 Ft, s/n 9220HN08186, 5200 hdr, s/n HP10127, P/U reel, dbl swath, JD ATU200 autosteer, 16.9x28 F, 14Lx16.1 R, rear weights, rear hitch, 187 hrs showing.

Trucks & Trailer

1999 Freightliner FL80 100 Barrel T/A Water, s/n 1FVXJJ-CB3XA03573, Caterpillar 3126, Eaton Fuller 8 spd, A/R susp, 12350 lb frt, 40000 lb rears, PTO, Bowie hyd pump, rear spray, heated pump comp't, top fill, 3 in. rear fill, 2 in. unload, 3 in. rear spray plumbing, 332,871 km showing.

2007 Mack CXN613 Vision T/A Grain, s/n 1M1AK06Y97N019607, Mack AC-353/380, 355 hp, Eaton Fuller UltraShift, A/R cab, A/R susp, 12000 lb frt, 40000 lb rears, PTO, alum frt, Cancade 20 ft steel box, hoist, roll tarp, rear ctrls, 742,017 km showing.

2004 Freightliner Classic T/A Grain, s/n 1FUJF-6CV44DM50853, Mercedes-Benz OM460 LA CID 781, 435 hp, Eaton Fuller AutoShift, A/R cab, A/R susp, PTO, alum frt, CIM Ultracel 20 ft steel box, hoist, roll tarp, rear ctrls, 655,601 km showing.

1999 Sterling L8513 T/A Grain, s/n 2FZXMJBB1XAB10437, Caterpillar 3126, 330 hp, Eaton Fuller RoadRanger 9 spd, A/R susp, 12000 lb frt, 40000 lb rears, PTO, Cancade 19 ft steel box, hoist, roll tarp, plumbed for pup, rear ctrls, 230,966 km showing.



2011 John Deere 6230 w/563



2004 Massey Ferguson 9220 30 Ft



2009 Unverferth 9250



2— 2016 MacDon FD75-S 35 Ft



2012 & 2011 Shelbourne Reynolds CVS32



2004 Freightliner Classic, 2007 Mack CXN613 Vision & 1999 Sterling L8513

1982 Ford 800 T/A Grain, s/n 1FDRS80K4CVA37475, 429, gas, Eaton Fuller 10 spd, spring susp, 9000 lb frt, 34000 lb rears, PTO, 20 ft steel box, hoist, roll tarp, 100,239 km showing.
1965 Chevrolet 150 2 Ton Grain, s/n 5C5503622866F.
2008 Ford F550 XLT Super Duty Extended Cab 4x4 Dually Flatbed, s/n 1FDAX57R58ED15971, 6.4 L, diesel, A/T, spring susp, 6500 lb frt, 13660 lb rears, alum wheels, 11 ft x 91 in. steel bed, rear receiver, Westeel 500 gal dbl wall fuel tank, GPI M-3025 12v pump, GPI MR5-30 meter, hose, nozzle, mtd toolboxes, 575,285 km showing.
2002 Ford F350 XL Super Duty Crew Cab 4x4 Flatbed, s/n 1FDWW37542EB70090, V10, gas, A/T, spring susp, 10 ft x 8 ft steel bed, wood floor, rear receiver, 202,088 km showing.
Trailtech 25 Ft T/A Gooseneck Equipment, 5 ft beavertail, 57 in. flip up ramps.

Seeding, Tillage & Breaking

2013 John Deere 1895 43 Ft Disc Drill, s/n 1A81895XVCH750151, 10 in. spacing, sgl shoot, mid-row banding, 15.5 in. x 4.5 in. gauge wheel, 9 in. press wheel, 11.75 in. closer wheel.
2013 John Deere 1910 550± Bushel Tow-Behind Air Tank, s/n 1A81910HLDJ750727, 3 comp't tank, sgl fan, 12 in. load conv, hyd variable rate ctrl, 21.5Lx16.1SL F, 520/85R42 R.
Morris CP-719 25 Ft Magnum II Cultivator, s/n 5272, 12 in. spacing.
Custombuilt 8 Ft 3 Point Hitch Cultivator, 4.5 in. spacing.
1980 Ezee-On 1401 14 Ft Offset Disc, s/n 5974, 22 in. deep cone frt blade, 23 in. deep cone rear blade, 9.25 in. spacing, mud scrapers.

Bush Hog 72 In. Tandem Offset 3 Point Hitch Disc, 15 in. serrated blades, 7.5 in. spacing.
2010 Ezee-On 8700 42 Ft Tandem Disc, s/n 53528, 29 in. serrated frt discs, 29 in. deep cone rear discs. (Consigned by Keaton Dowdswell: 306.750.1114)
2013 Ag Shield 52 Ft Land Roller, s/n 1213310, 42 in. drum, 1/2 in. thickness. (Consigned by Keaton Dowdswell: 306.750.1114)

Sprayer

2008 John Deere 4830 100 Ft High Clearance, s/n N04830X002044, 1000 gal stainless steel tank, chem mix tank, foam markers, 5 nozzle bodies, fence row nozzles, rinse tank, GS2 2600 display, SF1 activation, StarFire ITC receiver, hyd axle adj, 420/80R46, Raven PowerGlide+ AutoBoom, Swath Control Pro, SprayTest remote, 2011 hrs showing.

Mowers

1998 Farm King Y550R 60 In. 3 Point Hitch Finishing, s/n 9781318, 540 PTO.
Bush Hog SQ60R 60 In. 3 Point Hitch Rotary, s/n 1109974, 540 PTO.

Grain Cart

2009 Unverferth 9250 1000± Bushel Grain Cart, s/n B24940133, 17 in. auger, hyd spout, Big 1000 PTO, 900/60x32, roll over tarp.

Grain Handling Equipment

2017 Wheatheart X130-74 Mechanical Swing Grain Auger, s/n WH19448, 540 PTO, remote lift on swing, remote

mover on swing, hyd lift, full bin alarm & indicator, dual fighting hopper, light pkg, bin spout.
2016 Wheatheart R10-41 Grain Auger, s/n WH17944, Vanguard, 35 hp, elec start, elec clutch, mover, hyd winch, LED light pkg, cold weather kit.
2013 Wheatheart R8-41 Grain Auger, s/n WH13644, Kohler Command Pro 27, mover, hyd winch, plumbed for bin sweep, light pkg.
Sakundiak HD8-1200 8 In. x 40 Ft Grain Auger, Linamar LX990, 24 hp, elec start.
2008 Mainero 2230 9 Ft Grain Bagger.
2008 Buhler Farm King Y480 Rotary Screen Grain Cleaner.

Precision Farming

John Deere GS3 2630 Display · John Deere GS2 2600 Display · John Deere StarFire 6000 Receiver.

Other Items Include

2012 Mandako 10 Ft Poly Tapered Swath Roller · Custombuilt Feeder House Dolly · 2000 Husqvarna 40 In. Ride On Lawn Mower · 2010 Farm King 60 In. 3 Point Hitch Rototiller · Qty of Saddles · Yamaha Golf Cart · Air O-Matic 30 Gallon Electric Air Compressor · Pumps · Tanks · 2015 40 Ft Double Ended Container · 2011 Frontier 48 In. Tractor Pallet Fork Attachment · 2011 Frontier 8 Ft Hydraulic 4 Way 3 Point Hitch Tractor Dozer Attachment · Custombuilt 72 In. 2 Way 3 Point Hitch Tractor Dozer Attachment · (13) Motorola VHF CB Radios ...AND MUCH MORE!

Don Petersen Farms Ltd.



Jordan Lightbown
Ritchie Bros. Territory Manager
 403.502.4691
 jlightbown@ritchiebros.com
 Lethbridge Site: 403.327.4933

Tilley, AB (Northwest of Medicine Hat)



Sale Starts 10 am – Registration Begins 2 Hours Prior
 Internet Bidding & Equipment Begins at **12 NOON**

Collin Burton: 403.633.2475
 cbalgn@outlook.com

Internet Bidding Info: 800.211.3983

Directions: From **TILLEY AB**, go 6 km (3.7 miles) South on Hwy 876, then 4.9 km (3 miles) West on Hwy 535, then 2 km (1.3 miles) South on Rge Rd 133 **OR** From **BROOKS AB**, go 9.3 km (5.8 miles) East on Hwy 1, then 14 km (8.7 miles) South on Hwy 875, then 3.2 km (2 miles) East on Hwy 535, then 2 km (1.3 miles) South on Rge Rd 133. **GPS:** 50.3796, -111.7212 **Legal Land Description:** SE 07-10-09 W4



2007 New Holland CR9070



1991 John Deere 9500 & 1989 John Deere 9600



2013 New Holland T8.330



2002 John Deere 7810 & 1996 John Deere 455 30 Ft

Tractors

2013 New Holland T8.330 MFWD, s/n ZDRC02647, 20 spd powershift, LH rev, diff lock, Intelliview IV display, 372 receiver, A/C cab, 5 D/A outlets, 1000 PTO, Q/C 3 pt hitch, HID lighting, frt weights, 380/85R34 F, 480/80R46 R, duals, 240 PTO hp, foot throttle, 703 hrs showing.

2002 John Deere 7810 MFWD, s/n RW7810D072724, 16 spd semi powershift, LH rev, diff lock, Outback S3 display, A/C cab, 3 hyd outlets, 540/1000 PTO, Q/C 3 pt hitch, frt weights, 380/85R34 F, 480/80R46 R, 150 PTO hp, foot throttle, 6991 hrs showing.

1974 John Deere 4430 2WD, s/n 4430W028476R, Ezee-On 2130 ldr, s/n 44008, 8 spd standard, A/C cab, 2 hyd outlets, 1000 PTO, 3 pt hitch, rear weights, 235/75R16 F, 18.4/38R, 125 PTO hp, 9747 hrs showing.

1970 John Deere 4000 2WD, s/n B213R23294R, diesel, 148 ldr w/bkt, s/n E0148006271WY, 8 spd synchro shift, diff lock, open station, 2 hyd outlets, 540 PTO, 3 pt hitch, rear wheel weights, 11L/15SL F, 18.4-34 R, 96 PTO Hp.

1969 John Deere 2510 2WD, s/n 081580T, 146 ldr w/bkt, s/n E0146008057W, 8 spd standard, diff lock, open station, 2 hyd outlets, 540 PTO, 3 pt hitch, rear wheel weights, 11L/15SL F, 15.5/38 R, 54 PTO hp, 6501 hrs showing

Combines & Headers

2007 New Holland CR9070, s/n HAJ110277, 76C16 Ft hdr, s/n PPP003186, Swathmaster P/U, reverser, VSR, auto HHC, F&A, rock trap, long auger, grain tank exts, chaff spreader, Redekop Mav chopper, yield & moisture, Outback STX display, Hemisphere receiver, lateral tilt fdr house, HID lighting, 520/85R42 F, 540/65R30 R, duals, Intelliview Plus II display, 1257 sep hrs showing.

1991 John Deere 9500, s/n H09500X640256, 914P 14 Ft hdr, s/n 00914B645579, reverser, VSR, auto HHC, rock trap, grain tank exts, chaff spreader, fine cut chopper, 24.5/32 F, 14.9/24 R, 1493 sep hrs showing.

1989 John Deere 9600, s/n H09600X631734, 914P 14 Ft hdr, s/n 00914W671821, reverser, VSR, auto HHC, rock trap, chaff spreader, fine cut chopper, 30.5L/32 F, 11.25/24 R, 2628 sep hrs showing.

2012 New Holland 35G 35 Ft Rigid, s/n 359984017, to fit CR9070, P/U reel, hyd F&A, dbl knife drive.

1996 John Deere 925 25 Ft Rigid, s/n H00925C656442, to fit 9500, P/U reel.

1986 John Deere 224 Rigid, s/n H00224P621832, to fit 9600, bat reel.

2013 Horst Welding CHCF Header Transport, s/n 1302433, sgl hdr transport, sgl pt hook-up, 235/85R16.

Trailtech 336000 Header Transport, s/n 993018, sgl hdr transport, sgl pt hook-up, 9.5L15.

24 Ft Header Transport.

Trucks

1999 Western Star 4900 T/A, s/n 2WKEDDXJ8XK956904, Detroit Series 60, eng brake, exhaust brake, Eaton Fuller 18 spd manual, dbl diff lock, A/R cab, A/R susp, 12000 lb frt, 40000 lb rears, 66 in. high rise sleeper, 361,941 km showing.

1990 International 9300 T/A Sleeper, s/n 2HSF-BX6R6LC041353, Caterpillar 3406B, eng brake, exhaust brake, Eaton Fuller 15 spd manual, A/R susp, 12000 lb frt, 40000 lb rears, 42 in. flat top sleeper, wet kit, 1,132,172 km showing.

1981 International F2574 T/A Grain, s/n 1HTCF-2579BGB13233, 8 spd manual, spring susp, 22 ft steel box, hoist, roll tarp, 157,868 km showing.

2000 Chevrolet 2500LS LS Extended Cab 4x4 Flatbed, s/n 1GCGK29U1YE245298, 10 ft x 8 ft steel flat deck, 351,737 km showing.

2005 Ford F350 XLT Super Duty 4 Door Extended Cab Pickup, s/n 1FTWW31P75EB27814, diesel, A/T, 256,959 km showing.

Trailers

1999 Mond Industries 53 Ft Tri/A Steel Step Deck, s/n 2MNG24180X5001901.

Custombuilt S/A Tow Dolly Jeep, spring susp, hyd 5th wheel, off road use only

2002 Doepker 42 Ft Tri/A Grain, s/n 2DEGB5Z3721013545, alum box, A/R susp, roll tarp.

1998 Southland 24 Ft x 8 Ft T/A Gooseneck Equipment, s/n 2S9JC5360W1024764, spring susp.

30 Ft x 8 Ft T/A Equipment, spring susp, off road use only.

27 Ft x 8 Ft T/A Equipment, spring susp, off road use only.

2 Axle Wagon, 2200 L tank fits in trailer, Briggs & Stratton 5 hp pump, off road use only.

Alfalfa Production Trailers

1993 53 Ft x 8 Ft S/A Storage, s/n 1UYVS2532VU317701, A/R susp, off road use only.

1984 Strick 53 Ft x 8 Ft S/A Storage, s/n 1S12E95365E504364, A/R susp, off road use only.



2004 Brandt SB4000 90 Ft



1999 Western Star 4900 & 2002 Doepker 42 Ft

1995 Strick 48 Ft x 8 Ft T/A Storage, s/n 1S12E9485SD403248, spring susp, off road use only.

(4) Fruehauf 48 Ft x 8 Ft T/A Storage, spring susp, off road use only.

Fruehauf 45 Ft x 8 Ft T/A Storage, s/n DXS569701, spring susp, off road use only.

Fruehauf 42 Ft x 8 Ft T/A Storage, spring susp, off road use only.

(2) Fruehauf 40 Ft x 8 Ft T/A Storage, spring susp, off road use only.

1990 Stoughton AWW535TSC 53 Ft x 8 Ft T/A Storage, s/n 1DW1A5327LS686813, spring susp, off road use only.

1999 Stoughton 53 Ft x 8 Ft T/A Storage, s/n 1DW1A5328XS236805, A/R susp, off road use only.

1998 Stoughton 53 Ft x 8 Ft S/A Storage, s/n 1DW1A533XWS196010, A/R susp, off road use only.

(3) Manac 48 Ft x 8 Ft T/A Storage, off road use only.

1984 Hobbs 48 Ft x 8 Ft T/A Storage, s/n 1RSR04826EM007812, spring susp, off road use only.

1995 Great Dane 7311TJW 53 Ft x 8 Ft T/A Storage, s/n 1GRAA0627SB040310, spring susp, off road use only.

1995 Trailmobile 48 Ft x 8 Ft Tri/A Storage, s/n 1PTO-1JAW4S9010079, spring susp, off road use only.

1998 Trailmobile 48 Ft x 8 Ft T/A Storage, s/n 1PT01ARH8W9004538, off road use only.

Trailmobile 45 Ft x 8 Ft T/A Storage, spring susp, off road use only.

(2) Roussy 48 Ft x 8 Ft T/A Storage, spring susp, off road use only.

(2) 40 Ft x 8 Ft T/A Storage, spring susp, off road use only.

1993 Monon MA200ST45N 45 Ft x 8 Ft S/A Storage, s/n 1NNVA4527PM181896, spring susp, off road use only.

1995 Wabash 53 Ft x 8 Ft S/A Storage, s/n 1JJE53351V1402693, A/R susp, off road use only.

2001 Comet 30 Ft x 8 Ft S/A Storage, s/n 1COV2821815037361, spring susp, off road use only.

Aero-Liner STR240 40 Ft x 8 Ft T/A Storage, s/n 4044, spring susp, off road use only.

Forklift

Daewoo G25E-3 5000 Lb, s/n CX-03987, Mitsubishi, propane, 51 hp, forks, SS, canopy, solid tires, 21 Ft lift.

Seeding, Tillage & Breaking

2013 Lemken Helidor 8/600 14 Ft High Speed Disc, s/n 394831, 16 in. serrated frt blade, 20 in. rollers, 3 pt hitch.

1996 John Deere 455 30 Ft Seed Drill, s/n N00455H001176, 6 in. spacing, sgl disc openers, rubber packers, factory transport, 1250 L poly fertilizer tank.

Bush Hog 23G 24 Ft Medium Duty Cultivator, 14 in. spacing.

International 8 Ft Medium Duty Cultivator, 24 in. spacing.

International 4600 28 Ft Deep Tillage Cultivator, s/n 0250C00739, 8 in. spacing, harrows.

John Deere 1600 27 Ft Medium Duty Cultivator, s/n 024751N, 12 in. spacing.

Massey Ferguson 40 14 Ft Offset Disc, s/n 1618001422, 20 in. deep cone frt blade, 22 in. deep cone rear blade, 9 in. spacing, mud scrapers.

Case IH 145 4 Bottom Rollover Plow, 3 pt hitch.

John Deere 3600 5 Bottom Plow, s/n 010287A, 8 Ft coil packers.

1981 Flexi-Coil S90 68 Ft Harrow Packer, s/n 1391X1, 12 in. tines.

Custombuilt 32 Ft Land Leveler, hyd lift.

Custombuilt Land Roller, 4 ft x 17 ft roller.

Custombuilt 18 Ft Land Leveler, hyd lift.

10 Ft Box Scraper, hyd lift.

Royal Standard Multi-matic 37 Ft Mid Harrows, s/n 00622.

Neufeldt No.65 14 Ft Hydraulic Pull Type Grader.

Sprayer

2004 Brandt SB4000 90 Ft High Clearance, s/n 7412004, 6000 L poly tank, chem mix tank, trip nozzle bodies, wind cones, rinse tank, 380/85R46.

Mowers

2010 Schulte FX180 18 Ft Brush, s/n C18000134910, dbl blades, 1000 PTO.

John Deere 7 Ft Flail, s/n 626011E, 3 pt hitch, 540 PTO.

Haying Equipment

2013 Inland Hayliner 4000 8 Ft Hydraulic Bale Hauler, s/n 1040, hyd driven, 8 bales, side del.

10 Ft x 28 Ft Bale Deck, side rails.

Grain Handling Equipment

(2) Meridian GM4000 3845± Bushel 15 Ft 6 in Hopper Grain Bin - Wheatland 1612EWPA98S 2752± Bushel 16 Ft Hopper Grain Bin - (3) Butler 10 Ft 3 Ring Grain Bin - Buhler Farm King 1070 Mechanical Swing Grain Auger - Farm King 1060 Mechanical Swing Grain Auger - Sakundiak HD8-1200 8 In. x 40 Ft Grain Auger - Sakundiak HD8-1000 8 In. x 31 Ft Grain Auger - Westfield 6 In. x 16 Ft Drill Fill - Brandt 4000 EX Grain Vac.

Pleasure Craft

Bennington 24 Ft Boat, Johnson 90, 90 hp.

Misty River 16 Ft Aluminum Boat, Suzuki, 25 hp.

Tractor Attachments

Custombuilt Hydraulic Ditch Filler.

Custombuilt Bale Spear, to fit John Deere 4000.

John Deere 8 Ft Angle Blade, s/n E0115009814W.

Other Items Include

John Deere Z445 54 In. Ride On Lawn Mower - John Deere F525 48 In. Ride On Lawn Mower - Sovema SEC1805 72 In. 3 Point Hitch Rototiller - Polywest Skid Mounted Chem Handler - (2) Honda Foreman S 4x4 ATVs - Ingersoll-Rand P260WIR 260 CFM S/A Air Compressor - Homelite EH4000CSA 4000 KW Gen Set - Tanks ...AND MUCH MORE!

we
IT'S
ABOUT
YOU

“Ritchie Bros.’ vast knowledge and patience had us well-prepared for sale day and it went off without a glitch”

Collopy Farms Ltd., Ken & Duane Collopy and Families, Frobisher, SK – April 6, 2017
837 Registered Bidders — 79% Online | 21% Onsite



Our online Timed Auctions: now more time to bid, more opportunity!

Upgrades and improvements make Timed Auctions easier and more convenient.

We've recently made some enhancements to our online Timed Auction system (automated bidding with no auctioneer) to make it even easier to use, and to give you more opportunity to bid on items you want including equipment attachments, consumer goods and other smaller items.

Some of the new features we've introduced

1. Time Extensions give you more opportunity to bid on items.

When time is running out on an item, any new bids placed will cause additional time to be added to the closing time of the lot. This gives bidders an opportunity to react and place another bid if they wish.

✓ You are the high bidder.

High Bidder: **You!** High Bid: **\$15**

Bidding closes:
1m 25s Time Added

2. New countdown to indicate that bidding is closing on an item.

We've switched to a visual version of our traditional "Going once....going twice...going three times" before bidding closes and an item is sold.

High Bidder: **10006** High Bid: **\$10**

Bidding closes:
8 Going Twice

3. Timed Auction system is now optimized for use on mobile devices.

Our system is now fully responsive so it displays on smart phones, tablets, and other mobile devices to help you bid from anywhere.

Learn more about bidding in Timed Auctions on our website:

rbauction.com/timedauctions



Regina, SK



Brian Wingert

2012 New Holland CR9090



Centurion Farms Ltd.

2012 John Deere 9510R



Brian Wingert

1997 New Holland 9882



Centurion Farms Ltd.

2015 John Deere 7210R w/H480



2014 John Deere R4038 120 Ft



2013 New Holland SP.275F Guardian 120 Ft



Brian Wingert

2012 Rogator RG1100 120 Ft



Centurion Farms Ltd.

2010 John Deere 4930 120 Ft



Kavon Farms

2009 John Deere 1830 50 Ft w/ 1910 350± Bu

See complete listings at rbauction.com/regina



2012 John Deere 1870 56 Ft w/1910 430± Bu



1999 Seed Hawk 53-10 53 Ft



Brian Wingert

2015 Versatile TD500N 26.5 Ft



2012 Case IH ER 1240 31 Row 40 Ft



Centurion Farms Ltd.

2016 Brandt 13110-HP+



2009 Freightliner Cascadia 125 & 2014 CIM 21 Ft



2— 2006 Kenworth T800



2013 Kenworth T660



2— 2009 Kenworth T800



K L Services Ltd.

2010 Peterbilt 388



K L Services Ltd.

2014 Ford F550 XL



K L Services Ltd.

2017 Ford F350 Lariat



K L Services Ltd.

2017 Midland MG35XL3000 35 Ft

K L Services Ltd.



2013 Caterpillar 950H - Low Meter Hours

K L Services Ltd.



2006 Caterpillar 950H

RM of Norton



2013 Volvo G970

K L Services Ltd.



2012 Caterpillar 320DL

K L Services Ltd.



2011 Volvo EC290CL

K L Services Ltd.



2009 Caterpillar D5K LGP



2009 Case 590SM Series 3

K L Services Ltd.



2013 Caterpillar AP255E

K L Services Ltd.



2015 Caterpillar CC34B

K L Services Ltd.



2003 Caterpillar CP433E

K L Services Ltd.



2014 Caterpillar 279D



2- 2012 Case SR220

K L Services Ltd.



2011 Caterpillar 246C

K L Services Ltd.



2012 Caterpillar 304DCR

K L Services Ltd.



2006 Kubota L3400D

Regina, SK – 8 am

Bid in person or online

- ▶ No minimum bids or reserve prices
- ▶ Test and inspect on-site
- ▶ Open to the public, free registration

Location

Hwy 39, 1/4 mile West of Rouleau, SK

More items added daily

Call about selling: 306.776.2397

See complete listings at

rbauction.com/regina

Robert & Theresa Kirsch



Steve Martin
 Ritchie Bros. Territory Manager
 250.612.8522
 smartin@ritchiebros.com
 Chilliwack Site: 604.823.2700

Robert Kirsch: 250.846.5849
 250.877.1626 (c)

Realtor®: Tom Moran PREC*
 250.784.7090, tommoran@shaw.ca

Brokerage: Re/Max Dawson Creek Realty

Internet Bidding Info: 800.211.3983

Telkwa, BC (Southeast of Smithers)



Sale Starts 10 am

Internet Bidding & Real Estate Begins at **12 NOON**
 Equipment to Follow

Directions: From **SMITHERS, BC**, go 34 km (21 miles) Southeast on Hwy 16 to Farewell Creek Rd, then 0.5 km (0.3 miles) South. Yard on West side.
GPS: 54.591269, -126.834221



Open House:
 March 24 – 11 am to 5 pm
 Property may be viewed
 by appointment

2 Parcels of Real Estate 288.99± Title Acres – 2032± Sq Ft Log Home

BC/RD of Bulkley-Nechako

Parcel 1 – 19959 Farewell Creek Rd

264.292± Title Acres – Home Parcel

- ▶ 150± ac seeded timothy, brome & alfalfa mix, 20± ac native pasture, 5± ac yard site, balance timber & bush, 2032± sq ft log home, water well, sewer tank w/ septic field system, livestock corrals, Borders Hwy 16 & Bulkley River, taxes \$1446.48, PID 030-023-271

Parcel 2 – PID 030-023-297 – 24.7± Title Acres – Farmland

- ▶ 24.7± ac seeded alfalfa, brome & timothy, taxes \$26.06

View our website for auction and property: rbauction.com/realestate

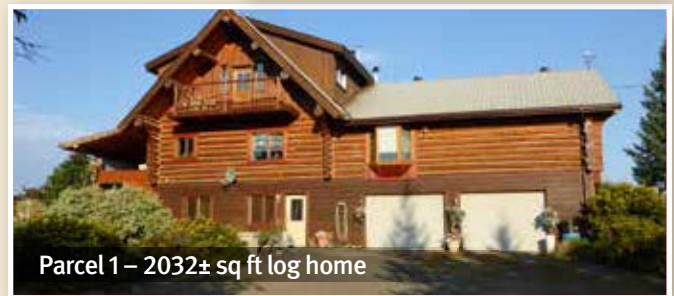

Parcel 1 – 2032± sq ft log home

Robert Kirsch – Owner: 250.846.5849, 250.877.1626 (c)
 Realtor®: Tom Moran PREC*
 250.784.7090 | tommoran@shaw.ca
 Brokerage: Re/Max Dawson Creek Realty

Tractors

1995 Case IH Maxxum 5240 MFWD, s/n J1F1040804, 520 ldr w/bkt, 16 spd shuttle shift LH rev, 2 hyd outlets, 540 PTO, 3 pt hitch, 14.9R24 F, 18.4R38 R, 5620 hrs showing.

2002 Valtra 6750 MFWD, s/n M18132, 105 hp, semi power-shift, diff lock, 3 hyd outlets, 540/1000 PTO, 3 pt hitch, frt weights, rear wheel weights, 2039 hrs showing, 14.9R28 F, 18.4R38 R.

1976 Case IH 574 2WD, s/n B114112, 2250 ldr, s/n 3858, bale stoker forks, standard, cab, 1 hyd outlet, 540/1000 PTO, 3 pt hitch, 16.9/14.1 R.

International 574 2WD, 2250 ldr, 8 spd, 1 hyd outlet, 540/1000 PTO, 3 pt hitch, 16.9/14-30 R, 5637 hrs showing.

Flatbed Truck & Trailers

2007 Dodge 3500 SLT Crew Cab Dually, s/n 3D6WH48A57G804351, 6.7 L, 6 spd, 7.5 ft x 10 ft deck, 165,821 km showing.

Southland Spectrum 17 Ft T/A Horse, s/n 259PF335261017389, 3 horse angle, 6.5 ft x 7 ft tack room.

2014 Snake River Trailer 14 Ft Dump Box T/A, s/n 5PTBD1420E1021147, roll tarp.

Industrial Equipment

International TD15 Crawler Tractor, A/dozer, cab, Carco.

1989 Caterpillar EL300 Hydraulic Excavator, s/n 4NF00843, w/hyd thumb, bkt.

2008 Bobcat 329G Mini Excavator, s/n A2PG11615, hyd Q/C w/hyd thumb, A/C cab, Tier 2, 12 in. digging bkt, blade, spare track.

Marklift RT-31 Scissorlift, s/n 3270, 27 ft lift, Onan 2 cyl, gas.

Logging Equipment

Lifting Tongs.

Custombuilt Wheel Arch.

Baler & Conveyors

2011 New Holland BC5070 Square, s/n YBN108370, hydraulic lift and swing, 540 PTO, 6 Ft P/U.

John Deere 60 Ft Square Bale Conveyor, 2 hp, 110 v.

25 Ft Square Bale Conveyor, 1 hp, 110 v.

Seeding, Tillage & Breakage

Brillion SST1201 10 Ft Grass Seeding, s/n 132448.

John Deere 910 12 Ft Tandem Disc, 17.5 in. frt blade, 18.5 in. rear blade, 7.5 in. spacing, scrapers.

Kverneland ES80 4 Bottom Plow, s/n 5762, 3 pt hitch, 12 in. 20 in. bottoms, coulters.

REM 24 Ft Tined Harrows, s/n 3292.

Custombuilt 12 Ft Land Roller.

10 Ft Power Harrows, 540 PTO, 3 pt hitch.

Aerway 10 Ft Aerator, s/n BL59N, 3 pt hitch.

Custombuilt 10 Ft Box Scraper, 3 pt hitch.

Rock-O-Matic TMR12 12 Ft Root Rake, s/n 1110, 540 PTO.

92 In. Root Rake.

Sprayers

Belton 27 Ft, 100 gal poly tank, sgl nozzle bodies, 540 PTO, 3 pt hitch.

Hay Cutting & Haying Equipment

1998 New Holland 1411 10 Ft Disc Mower Conditioner, s/n 614886, 540 PTO, rubber rollers.

Kuhn GA4220TH Rotary Hay Rake, s/n A0719, 540 PTO.

New Holland 1069 Bale Wagon, s/n 1831, 160 bales, stack liner.

Fella TH790 30 Ft Hay Tedder, s/n 660, 6 rail.

Grain Handling Equipment

Common Sense Antique Fanning Mill Grain Cleaner, s/n 267806.

Agricultural Equipment

Hydraulic Wire Roller, 3 Pt hitch.

Horst 4 Wheel Wagon.



2002 Valtra 6750 & Kverland E580



1995 Case IH Maxxum 5240



1989 Cat EL300



New Holland 1069



2011 New Holland BC5070



1998 New Holland 1411



2007 Dodge 3500

Landscape Equipment

Vicon 800 Bushel Broadcaster, 3 pt hitch, 540 pto.
 Woods S105-3 Ditch Witch, s/n 5310, 540 PTO, 3 pt hitch.
 Kubota T1400 Riding Lawn Mower, s/n 41373.
 Exmark Lazer Z Hp Commercial Zero Turn Lawn Mower, s/n 650883, Triton 50 in. mowing deck, 2 fuel tanks, 25 hp.
 Rally Rototiller, 3.5 hp Briggs & Stratton.
 Polaris 4 Ft. Quad Estate Sprayer, 12 v pump.

Livestock Equipment

Texas Gate - HiQual (5) 12 Ft Medium Duty Panels - HiQual (7) 10 Ft Medium Duty Panels.

Recreational Vehicles

2011 Kubota RTV1000 4x4 Side By Side, s/n ASKC1H-DACBG030216, power steering, hyd dump, diff lock, a/c cab, 3 cyl, diesel, A/T, cab.
 Kawasaki Mule 2510 Side By Side, s/n KAF620A, tilt dump, diff lock.
 Polaris 15 Gallon Quad Sprayer.

Air Compressors

Ingersoll-Rand 2340 200 PSI, s/n 0710030362, 14.7 cfm, 5 hp, 220 v, sgl phase.
 Makita Pneumatics MAC5200 6.5 CFM, s/n C39482, 3 hp, 110 v, hoses, couplers, 3 hp.

Welder

Miller Big 40 400 Amp DC, s/n HG072566.

Pumps

Honda WB30X 3 In - Kubota 2 In. Water - Honda WN20 2 In. Water.

Tanks

Tidy Tanks 100 Gallon Slip, Gasboy 60 12 v pump.
 130 Gallon Slip, Industries 12 v pump.
 (2) 3000 Gallon.

Industrial Plant Equipment

Bandsaw, 110 v, sgl phase, 4 wheel cart.

Equipment Attachments

Pallet Forks - Bobcat 36 In. Cleanup Bucket - Bobcat 12 In. Digging Bucket - Bobcat Twist Head - Custombuilt Q/C Bale Forks - 64 In. Cleanup Bucket - Kirchner 10 Ft 4 Way Blade - Allied F0797 10 Ft 6 Way Blade - Land Pride LR3596 Rake.

Other Items Include

BE Wet Jet Pressure Washer - Stihl MS180C Chain Saw - Stihl MS261C 24 In. Chain Saw - Stihl 064AV Chain Saw - Qty Of Household Furniture - Qty of Rough Cut Fir Lumber - Proto 6018 300 Lb Torque Wrench Hand Tools - Renfrew Model K Size 14 Antique Cream Separator - Qty of Rough Cut Lumber - Qty of Ladders - Antique Wagon Wheels - Jenn-Air Grill Top Stove - Dry Sauna - Bosch TS2000 10 In. Table Saw - DeWalt DW375 Planer - Allright (2) Aluminum Saw Horses - Shop-Vac Ultra Vacuum Cleaner - Qty Tool Cabinets - Custombuilt 4 Ft Welding Table - Stihl Post Hole Auger - 1 In. Socket Set - Milwaukee M18 Rechargeable 3/4 in. Impact - Milwaukee 6507 Sawzall - Wagner Procoat 9175 Airless Paint Sprayer - Stanley 6 in. Bench Grinder - Custombuilt 4 Ft. Welding Table ...AND MUCH MORE!

Upcoming North Battleford Bison Auctions

Mar 2 - SBA Canadian Bison Bull Draft Auction

Performance tested breeding bull sale - approximately 27 head, see rbauction.com for final weights results.

Mar 14 - Cloverleaf Bison Auction

Time to consign!

May 9 - Back to the Grass Auction

Last chance to sell at auction until Fall 2018

Same great team, same great place!

North Battleford Auction Site

Brendan Kramer · 306.445.5000 · bkramer@ritchiebros.com

Hwy 16 & E Hill Road · rbauction.com



Kim and Diane Beattie

Parry Dirtfarm Ltd

Parry, SK (South of Regina)



Sale Starts 10 am – Registration Begins 2 Hours Prior
Internet Bidding & Equipment Begins at **12 NOON**



Kevin Ortt
Ritchie Bros. Territory Manager

306.451.7388
kortt@ritchiebros.com

Regina Site: 306.776.2397

Kim Beattie: 306.442.7955 (h)
kim.b@sasktel.net

Internet Bidding Info: 800.211.3983

Directions: From Hwy 6 at Parry sign, go 8.1 km (5 miles) West, then 3.2 km (2 miles) North on Hwy 622, then 1.6 km (1 mile) West, then 350 metres North. Yard on West side. **GPS:** 49.817042, -104.739007 **Legal Land Description:** SE 14-10-21 W2



2014 John Deere S690 & 2011 Case IH 9120



2013 John Deere 9560RT, 2014 Bourgault 3320PHD QDA 76 Ft & 2014 Bourgault 7700

Tractors

2013 John Deere 9560RT Track, s/n 1R9W9560RLDP902829, powershift, GS3 2630 CommandCenter display, SF1 activation, StarFire 3000 receiver, 5 hyd outlets, aux hyd, Big 1000 PTO, frt weights, idler weights, 36 in. tracks, high flow hyd, AJ Equip hyd wide swinging drawbar controller, 2333 hrs showing.

2010 Case IH Magnum 335 MFWD, s/n Z9RZ06920, powershift LH rev, diff lock, Trimble FM-1000 display, Trimble receiver, Trimble Autopilot autosteer, deluxe cab, 4 hyd outlets, aux hyd, 540/1000/Big 1000 PTO, Q/C 3 pt hitch, frt weights, 540/65R34 F, 520/85R46 R, duals, rear 3PH ctrls, 2989 hrs showing.

1979 John Deere 8640 4WD, s/n 8640H002866R, quad range, diff lock, 3 hyd outlets, aux hyd, Big 1000 PTO, 20.8R38, duals.

Combines & Headers

2014 John Deere S690, s/n 1H0S690SAE0765538, reverser, VSR, auto HHC, F&A, rock trap, long auger, fine cut chopper, yield & moisture, GS3 2630 display, SF1 activation, StarFire 3000 receiver, Contour Master fdr house, HID lighting, 650/85R38 F, 28LR26 R, duals, 676 sep hrs showing, power folding grain tank exts, PowerCast tailboard, Harvest Smart, premium cab.

2011 Case IH 9120, s/n YBG211184, reverser, VSR, F&A, rock trap, long auger, grain tank exts, chaff spreader, internal chopper,

yield & moisture, AFS Pro 600 display, AccuGuide autosteer, 520/85R42 F, 28Lx26 R, duals, 1230 sep hrs showing.

2015 MacDon FD75-D 40 Ft Flex Draper, s/n 273318, to fit Case IH AFX and 2009 & newer midrange, all NH CR/CX model combines, split P/U reel, hyd F&A, cross auger, dbl knife drive, factory transport, hyd tilt.

2013 MacDon FD75-D 40 Ft Flex Draper, s/n 234992, to fit John Deere 70/S Series combines, split P/U reel, hyd F&A, cross auger, dbl knife drive, factory transport, hyd tilt.

2011 Case IH 3016 15 Ft Pick-Up, s/n YBS026217, to fit AFX series, 2009 & newer midrange combines, SwathMaster P/U.

2008 MacDon PW7 14 Ft Pick-Up, s/n 183206, to fit John Deere 70/S Series combines, SwathMaster P/U, Michel's crop catcher.

2011 Horst Welding 30 Ft 2/Axle Header Transport, s/n 112826.

Swather

2013 MacDon M155 30 Ft, s/n 233083, D65-D hdr, s/n 238649, factory transport, P/U reel, F&A, dbl knife drive, Outback STX display, Outback Hemisphere receiver, Outback eDrive autosteer, 600/65R28 F, 16.5Lx16.1 SL R, 395 machine hrs showing, rear hitch.

Trucks

2007 Peterbilt 379 Sleeper Tractor T/A, s/n 1XP5D-B9X27D679521, Caterpillar C15, 625 hp, Eaton Fuller 18 spd, dbl diff lock, A/R cab, A/R susp, 12000 lb frt, 40000 lb rears, 68 in. mid roof sleeper, alum wheels, 1,160,022 km showing.

1998 Dodge RAM 3500 Laramie SLT Extended Cab S/A Dually Service, s/n 1B7MC3363WJ196528, Cummins 5.9 L, A/T, spring susp, 4500 lb frt, 7500 lb rears, CM 9 ft 4 in. bed, John Deere AC2-8GH 175 psi air comp, w/Honda GX270, hose reel, 2015 Magnum 2250 litre fuel tank s/n 7-0893, Fill-Rite FR3200 12v DC high flow 25 GPM pump, nozzle, dual rear receiver, toolboxes, 112,198 km showing.

2006 Peterbilt 379 T/A Grain, s/n 1XP5D49X06D891344, Cummins ISX, 285 hp, Eaton Fuller UltraShift A/T, A/R cab, A/R susp, 12000 lb frt, 40000 lb rears, PTO, alum frt, CIM Ultracel 20 ft steel box, hoist, roll tarp, moose bumper, 786,943 km showing.

1986 Ford 9000 T/A Grain, s/n 1FDXK90L4GVA42297, Cummins L10, 285 hp, Eaton Fuller RoadRanger RT-11610-14610 10 spd, A/R susp, 10857 lb frt, 38078 lb rears, Western Industries 20 ft steel box, hoist, roll tarp, remote endgate, 413,392 km showing.

1964 Chevrolet C60 S/A Grain, s/n 4C6503601856E, 292, 4x2, 14 ft wood box, hoist, wood floor, 35,451 miles showing.

Chevrolet 50 S/A Grain, 292, 4x2, Western Industries 13 ft steel box, hoist, roll tarp, 58,301 miles showing.



2010 Case IH Magnum 335 & 2009 Brent 1082



2014 John Deere 4940 120 Ft



2007 Peterbilt 379, 2015 Wilson DWH-550CB 46 Ft & 2012 Wilson DWH-550CB 42 Ft



2013 MacDon M155 30 Ft



2006 Peterbilt 379



2017 Degelman LR7651 51 Ft



2017 Rem VR12



2015 Mainero 2240 10 Ft



2015 & 2013 MacDon FD75-D 40 Ft

Trailers

2015 Wilson DWH-550CB Commander 46 Ft Tri/A Grain, s/n 1W14463A1F2265946, alum box, A/R susp, air scales, Michel's T100 elec roll tarp, LED lights.

2012 Wilson DWH-550CB Commander 42 Ft Tri/A Grain, s/n 1W14423A9C2259946, alum box, A/R susp, air scales, Michel's T210 elec roll tarp, LED lights.

1974 Fruehauf 45 Ft T/A Sprayer Hiboy, s/n 32T301803, spring susp, New Holland 3 in. 210 cc pump, Sotera 400B chem pump, Chem Handler III chemical mix tank, Freeform HD 2600 IMP gal poly tank, 2000 US gal poly tank, 3 in. plumbing.

Factory Built 16 Ft x 5 Ft T/A Stock, spring susp, 2 in. ball hitch.

Seeding, Tillage & Breaking

2014 Bourgault 3320PHD QDA 76 Ft Air Drill, s/n 41498PH-11, 12 in. spacing, dbl shoot, 4.5 in. semi pneu packers, Intelligent Ag all run blockage sensors, 2.5 in. Dutch side band openers, 410 drill ctrl.

2014 Bourgault 7700± 700 Bushel Tow-Behind Air Tank, s/n 41535AS-01, 5 comp't tank, variable rate ctrl, dbl fan, 15 in. remote load conveyor, 5 tank PDM Pro metering, sectional ctrl, 40 bu Saddle Tank, TopCon X30 display, Digi-Star E22400V scale, Voyager cameras, 710/70R42, duals.

Co-op Implements 41 Ft Deep Tillage Cultivator, 12 in. spacing, Dutch banding knives.

2017 Degelman LR7651 51 Ft Land Roller, s/n LR6946, 36 in. roller, 7/16 in. thickness.

1999 Degelman 7000 50 Ft Heavy Harrows, s/n 3420, Valmar 2420 applicator, 17 in. x 9/16 in. tines.

2012 HyGrade 1600RS 16 Ft Hydraulic 6 Way Pull Grader, s/n JM0712-1853, pintle hitch, 11.00x16SL.

Custombuilt 5 Ft V-Ditcher Land Leveler, hyd depth.

Degelman R570S 3 Batt Rock Picker, s/n 6513, ground driven, hyd dump.

Crown 3 Batt Rock Picker, s/n 1493, ground driven, hyd dump.

Sprayer & Spreader

2014 John Deere 4940 120 Ft High Clearance, s/n 1N04930XLE0029190, 1200 gal stainless steel tank, chem mix tank, 5 nozzle bodies, fence row nozzles, rinse tank, GS3 2630 display, SF1 activation, StarFire 3000 receiver, hyd axle adj, 380/105R50, 492 machine hrs showing, (5) Sensor BoomTrac Pro, Section Control, SprayTest remote, 3 in. frr fill, 1350 hrs showing.

Tyler 2 Ton S/A Granular, s/n 274030F2B, 540 PTO, ground driven conveyor.

(4) Trelleborg 710/70R42 TM900 High Power Sprayer Tires & Rims, to fit John Deere 4940 High Clearance sprayer.

Grain Cart

2009 Brent 1082 1000± Bushel S/A, 20 in. auger, hyd spout, Big 1000 PTO, 900/60x32, Digi-Star 410, roll over tarp, sight glass.

Grain Handling Equipment

(2) Buffer Valley IND 100± Bushel Poly Hopper Bins.

2017 REM VR12 Grain Vac.

2013 Brandt Grainbelt 1545 Grain Conveyor.

2009 Buhler Farm King Y1385TM Mechanical Swing Grain Auger.

Buhler Farm King Y1370TM Mechanical Swing Grain Auger.

2012 Sakundiak HD10-46 Grain Auger.

2008 Sakundiak TL10-1200 10 In. x 40 Ft Grain Auger.

2005 Sakundiak HD8-1200 8 In. x 40 Ft Grain Auger.

1998 Sakundiak HD8-1200 8 In. x 40 Ft Grain Auger.

2001 Sakundiak HD7-1600 7 In. x 53 Ft Grain Auger.

Johnson J10-8 8 In. Transfer Auger.

2015 Mainero 2240 10 Ft Grain Bagger.

MTC Electronic Moisture Tester.

Motomco 919 Moisture Tester.

Dimo's Labtronics Simpler Sampler Portable Combine.

(2) Keho 16050 Superflow 3 HP Aeration Fans.

Keho 15050 3 HP Aeration Fan.

Agricultural Equipment

Custombuilt 9.5 Ft Hydraulic Flax Buncher · Koenders 10 Ft Poly Tapered Swath Roller · Farm King 8 Ft Steel Tapered Swath Roller · (2) Unused - Integrated Packaging 10 Ft x 250 Ft 9 Mil Grain Bags.

Other Items Include

2012 Normand N112-342 9 Ft 4 In. 3 Point Hitch Snow Blower · (2) Honda EU3000 3000 W Gen Sets · Pumps · Tanks · (2) Goodyear 380/90R46 Ultra Sprayer Rear Dual Tires · Bourassa Bolt On Tractor 3 Point Hitch · John Deere AC-3500GHH 3500 PSI 3.3 GPM Pressure Washer · John Deere Roller, to fit 1910 Air Tank · Bayer SeedGrowth UCAN2 Seed Treater · Crop Lifters · 210 Gal Slip in Fuel Tank · Shop Tools · Welders · Tires · Heaters · Sprayer Jack Stand · Ritter Electric Tilting Dentist Chair ...AND MUCH MORE!

Greg & Karen McEvers Farm



Ben Hochgraber
Ritchie Bros. Territory Manager
 701.425.3391
 bhochgraber@ritchiebros.com
US Agriculture: 800.726.1655

Lignite, ND, USA (Southeast of Estevan, SK)

Greg McEvers: 701.339.1486

Internet Bidding Info: 800.211.3983



Sale Starts 11 am – Registration Begins 2 Hours Prior
 Internet Bidding & Equipment Begins at **11 am**

Directions: From **LIGNITE, ND**, go 3 miles North on Hwy 52, then 1 mile West on 105th St. NW, then 0.25 miles South on 85th Ave. NW.

GPS: 48.9353, -102.5698



2012 John Deere S690



2010 John Deere 9630



2010 John Deere 9230



2010 John Deere 7320 w/740

Tractors

2010 John Deere 9630 4WD, s/n 1RW9630PEAP016731, 18 spd powershift, diff lock, A/C cab, hi flow hyd, 5 hyd outlets, ag hitch, frt wheel weights, rear wheel weights, rear weights, 800/70R38, duals, 78 gpm hyd pump, rear inner, mid & outer wheel weights.

2010 John Deere 9230 4WD, s/n 1RW9230PCAP018329, 18 spd powershift, diff lock, John Deere GS1 display, Starfire iTC receiver, A/C cab, 4 hyd outlets, Big 1000 PTO, ag hitch, rear wheel weights, 520/85R42, duals.

2010 John Deere 7230 MFWD, s/n RW7230H015143, John Deere 740 loader w/bucket & grapple, s/n 1P00740XPBC052643, 16 spd power quad LH rev, diff lock, John Deere CommandCenter display, A/C cab, 3 hyd outlets, 540/1000 PTO, 3 pt hitch, ag hitch, rear wheel weights, 420/85R26 F, 480/80R38 R.

1976 Case 970 2WD, s/n 8805146, Allied 694 ldr w/bkt, 8 spd, A/C cab, 2 hyd outlets, 540 PTO, ag hitch, rear wheel weights, 18.4-38 R.

Combine & Header

2012 John Deere S690, s/n 1H0S690XSAC0745822, reverser, auto HHC, rock trap, integrated chopper/chaff spreader,

GS3 yield & moisture, Contour Master, CommandTouch fdr house, 650/85R38 F, 23.1R26 R, duals, Power fold Grain Tank Ext, 832 sep hrs showing.

2011 John Deere 640D 40 Ft Draper, s/n H00640DHB0740438, to fit John Deere, split P/U reel, hyd F&A, cross auger, dbl knife drive, factory transport.

Trucks

2007 Peterbilt 386 Tractor T/A, s/n 1XPHDB9X97D671459, Caterpillar C15, 466 hp, eng brake, Eaton Fuller 13 spd, A/R susp, 12,000 lb frt, 40,000 lb rears, 192 in. WB, alum wheels.

1986 GMC 7000 T/A Grain, s/n 1GDS7D4G3GV540650, Detroit, diesel, Eaton Fuller 10 spd, spring over walking beam susp, 10,500 lb frt, 38,000 lb rears, Midland 20 ft steel box, hoist, roll tarp.

1975 International F2050A T/A Grain, s/n D1325FGB21354, Caterpillar 3208, Morse A/T, spring over beam susp, 202 in. WB, 20 ft alum box, hoist, aux rear hyd, 5131 hrs.

Chevrolet C60 T/A Grain, 366.0 cu in, 18 ft steel box, hoist.

1991 Ford F350 Extended Cab Dually Pickup, s/n 1FTJX-35MXMKA36138, diesel, 4 spd w/OD, fuel tank w/pump.

Trailers

2012 Stoughton AHV-422T-AR-A 42 Ft T/A Hopper Grain, s/n 1DW1A422XCS333901, steel sides & alum slopes box, A/R susp, air scales, roll tarp, 98 in width, 74 in. height.

18 Ft T/A Equipment, ball hitch, 3 in. pump and poly tank.

Seeding, Tillage & Breaking

2008 John Deere 1830 60 Ft Tow-Between Air Drill, s/n A01830X730107, floating hitch, 7.5 in. spacing, sgl shoot, 3 in. steel packers, John Deere 1910 350 bu 2 comp't tow-behind tank, s/n A01910H730225, sgl fan, 8 in. load auger.

John Deere 41 Ft Cultivator, NH3 pkg, harrows.

2010 Summers Diamond Disk SE 32 Ft Disc, s/n K0693, 24 in. deep cone frt blade, 24 in. deep cone rear blade, 10 in. spacing, hitch leveling, weight kit.

Brandt Contour Commander 70 Ft Harrows.

Sprayer

Summers Ultimate 100 Ft S/A, s/n L2422, hyd pump, 1500 gal poly tank, chem mix tank, triple nozzle bodies, 20 in.



2008 John Deere 1830 w/1910



2012 Unverferth 9250



2007 Peterbilt 386 & 2012 Stoughton 42 Ft



1991 International 4900 Loral

spacing, stainless steel pipe, rinse tank, 380/90R48, 5 section boom control, Raven monitor.

Spreader

1991 International 4900 Floater 4x2 Fertilizer Truck, s/n 1HTSDZ7N0MH332663, International DT466, A/T, 60 ft boom, Loral Spreader Box.

Grain Handling Equipment

2012 Unverferth 9250 1000± Bushel S/A Grain Cart, 16 in. PTO driven hyd folding auger, hyd spout, 1000 PTO, 900/60R32, Digi-Star, clean out doors, roll over tarp.
2011 Brandt 1070 XL Grain Auger.
Brandt 835 Grain Auger.

(2) Brandt 735 Grain Augers.

Other Items Include

(2) 1450 US Gallon NH3 Tanks · Buhler/Farm King C1000SR Swath Roller · Buhler 960 7 Ft 6 in 2 Stage Snow Blower
...AND MUCH MORE!



MORE THAN 300
AGRICULTURAL EQUIPMENT
ITEMS AVAILABLE IN EUROPE



2014 CLAAS AXION 830



FENDT 930 VARIO



FENDT 312 VARIO



2011 NEW HOLLAND T6080



JOHN DEERE 7720



2012 JOHN DEERE 7550I



2014 TONUTTI-WOLAGRI 170

UPCOMING AUCTIONS IN EUROPE:

OCANA, SPAIN
 7 & 8 MARCH

ST AUBIN, FRANCE
 13 MARCH

MEPPEN, GERMANY
 15 MARCH

CAORSO, ITALY
 22 MARCH

rbauction.com
 +31.76.524.2600

rb RITCHIE BROS.
 Auctioneers

60
 YEARS

Rhett & Nicole Jones

Glydon Farms Ltd.

Morse, SK (East of Swift Current)

 **Sale Starts 11 am** – Registration Begins 2 Hours Prior
Internet Bidding & Equipment Begins at **12 NOON**



Gavin McGown
Ritchie Bros. Territory Manager

306.539.0433
gmcgown@ritchiebros.com
Regina Site: 306.776.2397

Rhett Jones: 306.629.7878 (c)
jonescattlecompany@hotmail.com

Internet Bidding Info: 800.211.3983

Directions: From **MORSE, SK**, at Intersection of Hwy 1 & Hwy 19, go 11.3 km (7 miles) South, then go 6.4 km (4 miles) West on Twp Rd 160, then go 0.8 km (0.5 miles) South. Yard on West side. **GPS:** 50.302059, -107.058920 **Legal Land Description:** SE 32-15-08 W3



2011 Case IH 7120 & 2009 Case IH 8120



2010 New Holland T9060HD & 2010 New Holland P2060 60 Ft w/P1060 430± Bu

Tractors

2010 New Holland T9060HD 4WD, s/n Z9F209521, 16 spd powershift, diff lock, hi flow hyd, 262 receiver, Nav II controller, 4 hyd outlets, aux hyd, frt weights, rear wheel weights, rear weights, 800/70R38, duals, 2201 hrs showing.

2010 Case IH Puma 180 MFWD, s/n ZABH41138, L770 ldr w/ bkt, s/n LDR5213535C, grapple, joystick, 18 spd powershift LH rev, diff lock, 3 hyd outlets, 540/1000 PTO, 3 pt hitch, rear 3PH & PTO ctrls, HID lighting, 540/65R28 F, 650/65R38 R, 3359 hrs showing.

1981 International 1086 2WD, s/n 56297, 1982 2350 ldr w/bkt, s/n 0810823C007208, 16 spd standard, 3 hyd outlets, 540/1000 PTO, 3 pt hitch, rear wheel weights, 10.00x16 F, 18.4x38 R.

Combines & Headers

2011 Case IH 7120, s/n YBG211221, 3016 15 ft hdr, s/n YBS026092, Swathmaster P/U, reverser, VSR, auto HHC, F&A, rock trap, long auger, grain tank exts, chaff spreader, internal fine cut chopper, yield & moisture, AFS Pro 600 display, 262 receiver, AccuGuide autosteer, 520/85R42 F, 600/65R28 R, duals, 1502 sep hrs showing, Voyager hopper camera.

2009 Case IH 8120, s/n Y9G206377, 2016 16 ft hdr, s/n CCC0023290, Swathmaster P/U, reverser, VSR, F&A, rock trap,

auger ext, grain tank exts, chaff spreader, internal chopper, yield & moisture, AFS Pro 600 display, lateral tilt fdr house, 520/85R42 F, 540/65R30 R, duals, 1880 sep hrs showing.

2015 MacDon FD75-D 40 Ft Flex Draper, s/n 280134, to fit Case IH AFX Series, 2009 & newer midrange, all NH CR/CX combines, split P/U reel, hyd F&A, cross auger, dbl knife drive, factory transport, hyd tilt.

2012 Case IH 2162 40 Ft Flex Draper, s/n YCZN16578, to fit AFX Series, 2009 & newer midrange, all NH CR/CX combines, split P/U reel, hyd F&A, cross auger, dbl knife drive, factory transport, hyd tilt.

Grain Trucks & Trailer

2005 International 9400i T/A, s/n 2HSCNAPR95C025057, Cummins ISX 435, Eaton Fuller AutoShift, A/R cab, A/R susp, PTO, alum frt, 20 ft steel box, roll tarp, plumbed for pup, remote hoist, remote endgate, rear ctrls, 690,751 miles showing.

1975 Ford F600 S/A, s/n F61ECX25170, 361, 5x2, spring susp, PTO, Westeel-Rosco 15 ft steel box, hoist, roll tarp, 60,734 miles showing.

Dumoncau 24 Ft 5th Wheel Equipment, (3) 8000 lb axles, flip up ramps.

Seeding, Tillage & Breaking

2010 New Holland P2060 60 Ft Air Drill, s/n YAS003630, 10 in. spacing, sgl shoot, 3.25 in. steel packers, P1060 430± bu 3 comp't tow-behind tank, s/n YAS015904, variable rate ctrl, dbl fan, 10 in. load auger, primary run blockage sensors, IntelliView Plus II display.

White 476 35 Ft Deep Tillage Cultivator, 12 in. spacing, 16 in. shovels.

60 Ft Deep Tillage Cultivator.

Sprayer

2010 Case IH Patriot 4420 120 Ft High Clearance, s/n YAT026827, 1200 gal stainless steel tank, 5 nozzle bodies, fence row nozzles, rinse tank, Case IH Raven Viper Pro display, Raven Phoenix receiver, Raven SmarTrax autosteer, hyd axle adj, 380/90R46, Raven (5) Sensor UltraGlide AutoBoom, AccuBoom, AimCommand, AutoFold, Section Scroll remote, deluxe cab, 2443 hrs showing.

Baler

2008 Case IH RB564 Round, s/n Y8N036089, 1000 PTO, hyd P/U, net wrap, monitor, kicker, twine, 4674 bales.



2010 Case IH Puma 180 w/L770 & 2008 Case IH RB564



2010 Case IH Patriot 4420 120 Ft



2015 MacDon FD75-D 40 Ft & 2012 Case IH 2162 40 Ft



2005 International 9400i

Haying Equipment

2008 New Holland 1475 Hydra Swing Mower Conditioner, s/n Y8G520344, 1000 PTO, rubber on rubber rollers, dbl knife drive, 16HS hdr, s/n Y8G600276.

Grain Handling Equipment

2013 Westfield MKX130-74 Mechanical Swing Grain Auger, s/n 249263, 540 PTO, reverser, remote lift on swing, remote mover on swing, hyd lift, dual flighting hopper.

2004 Sakundiak HD10-2000 10 In. x 66 Ft Mechanical Swing Grain Auger, s/n 61955, 540 PTO, reverser, hyd lift, dual flighting hopper, bin spout.

2011 Convey-All TCSNH-1045-HDMK Grain Conveyor, s/n 1008118958, Kohler Command Pro 35, elec start, mover, hyd lift, light pkg.

2011 Sakundiak HD8-53 Grain Auger, s/n 71092, Kohler Command Pro 30, elec start, mover, hyd winch, plumbed for bin sweep, bin spout.

Sakundiak HD8-53 Grain Auger, Kohler Command Pro 30, elec start, mover, hyd winch, plumbed for bin sweep, bin spout.

Livestock Equipment

2007 Haybuster 2650 Bale Processor, s/n 26GJ395750, 1000 PTO, RH discharge.

Other Items Include

Poly Tapered Swath Roller - (4) Sprayer Tires to fit Case IH Patriot 4420 High Clearance sprayer, rims - Misc. Shop Supplies & Tools
...AND MUCH MORE!

we
IT'S
ABOUT
YOU

“The tribute to my late husband was a beautiful way to start the auction. Thank you for everything!”

LDR Holdings inc., Mazenod, SK – March 31, 2017
 945 Registered Bidders — 76% Online | 24% Onsite

J&D Pawliw Trucking Ltd.



Mason Schick
Territory Manager
306.897.9900
mschick@ritchiebros.com
Regina Site: 306.776.2397

Joey Pawliw: 306.749.7731

Ritchie Bros. Real Estate: Ed Truelove
306.441.0525, etruelove@ritchiebros.com
Brokerage: Ritchie Bros. Real Estate Services Ltd.

Regina, SK

Online bidding closes March 31, 2018



1 Parcel of Commercial Real Estate – 3.25± Title Acres
20,000± Sq Ft Industrial Shop & Office – 4,800± Sq Ft Heated Shop

SK/RM of Sherwood

Parcel 1 – 1037 Kearns Crescent – 3.25± Title Acres

- ▶ Fully fenced w/ gate, gravel base
- ▶ 2017 Taxes \$36,622.61

20,000± Sq Ft Main Shop & Office

- ▶ 100 ft x 200 ft heated main shop
- ▶ Fully insulated
- ▶ In floor heat
- ▶ (13) over-head doors
- ▶ (4) drive-through 16 ft x 16 ft bays
- ▶ (5) back-in 14 ft x 16 ft bays
- ▶ Mezzanine, lunch room & 2 offices

4800± Sq Ft Heated Shop

- ▶ 60 ft x 80 ft heated shop
- ▶ Fully insulated
- ▶ (3) 14 ft x 15 ft overhead doors



20,000± sq ft shop



4800± sq ft heated shop



Full property view

For more information:

Joey Pawliw – Owner: 306.749.7731

Ritchie Bros. Real Estate – Broker – Ed Truelove: 306.441.0525

Brokerage: Ritchie Bros. Real Estate Services Ltd.

IronPlanet – Marketplace[®] • Closing date March 31, 2018

For property details and to bid visit:

IronPlanet.com/realestate

Mike & Charlotte Montgomery – Green Side Farms Ltd

Morse, SK (East of Swift Current)



Gavin McGown
Ritchie Bros. Territory Manager
 306.539.0433
 gmcgown@ritchiebros.com
Regina Site: 306.776.2397

Mike Montgomery: 306.629.3701 (h)
 306.629.7700 (c), cmmontgomery@xplomet.ca
Internet Bidding Info: 800.211.3983



Sale Starts 11 am – Registration Begins 2 Hours Prior
 Internet Bidding & Equipment Begins at **12 NOON**

Directions: From **MORSE, SK**, at the Intersection of Hwy 1 & Hwy 19, go South 11.3 km (7.1 miles) on Hwy 19, then go West 8.7 km (5.4 miles) on Twp Rd 160. Yard on South side. **GPS:** 50.309748, -107.089944 **Legal Land Description:** NE 31-15-08 W3



2006 John Deere 9660STS



2005 John Deere 4720 90 Ft



2012 John Deere 7530 Premium w/741



2002 John Deere 9220 & 2013 New Holland P2050 39 Ft w/P1060 430± Bu



2016 MacDon FD75-S 35 Ft



2005 International 9400i

Tractors

2002 John Deere 9220 4WD, s/n RW9220H002412, 24 spd standard, GreenStar display, SF1 activation, StarFire iTC receiver, JD ATU200 autosteer, 4 hyd outlets, aux hyd, rear wheel weights, 620/70R42, duals, 2757 hrs showing.

2012 John Deere 7530 Premium MFWD, s/n RW7530K028954, 741 ldr w/bkt, s/n 1P00741XKBC043277, grapple, joystick, AutoQuad Plus LH rev, CommandCenter display, 3 hyd outlets, aux hyd, 540/1000 PTO, 3 pt hitch, rear wheel weights, 420/85R28 F, 520/85R38 R, rear 3PH ctrls, 3479 hrs showing.

Combine & Header

2006 John Deere 9660STS, s/n H09660S716358, reverser, VSR, auto HHC, F&A, rock trap, long auger, grain tank exts, fine cut chopper, yield & moisture, GreenStar display, 800/65R32 F, 18.4R26 R, 2007 sep hrs showing, Voyager hopper camera.

2016 MacDon FD75-S 35 Ft Flex Draper, s/n 288853, to fit John Deere 60/70/S Series combines, split P/U reel, hyd F&A, cross auger, factory transport, hyd tilt, spare knife.

Trucks & Trailers

2005 International 9400i T/A Grain, s/n 2HSC-NAPR15C132474, Cummins ISX 435ST, 435 hp, eng brake, Eaton Fuller AutoShift A/T, A/R cab, A/R susp, 12000 lb frt, 40000 lb rears, PTO, alum frt, Cancade 20 ft steel box, hoist, roll tarp, remote endgate, rear ctrls, 1,084,796 km showing.

1974 Dodge D600 S/A Grain, s/n D61FL4J016198, 361, 5x2, PTO, 14 ft steel box, hoist, roll tarp, rear hitch, 73,757 miles showing.

1979 GMC 6000 Sierra Grande S/A Grain, s/n T16DB9V617327, 366, 5x2, PTO, 15 ft steel box, hoist, roll tarp, 52,943 miles showing.

1982 Ford F700 S/A Flatbed, s/n 1FDNF70H6CVA01062, 7.0 L, gas, 5x2, spring susp, 7000 lb frt, 17498 lb rears, PTO, 13 ft x 8 ft steel deck, HIAB 3 sec hyd boom, outriggers, rear receiver, 62,394 km showing.

1997 GMC 1500 Sierra SLE Extended Cab Pickup, s/n 1GTEC19M6VE547938, 5.0 L, 305, A/T, 360,100 km showing.

1984 King of the Road 14 Ft T/A Equipment, s/n 2K9UE1423EB017040, spring susp, (2) 3300 lb axles, 4 ft flip up ramps.

2007 Trailtech H370 30 Ft x 8 Ft Tri/A Gooseneck Equipment, s/n 2CU54ARD972022562, spring susp, 5 ft beavertail, (3) 7000 lb axles, 5 ft flip up ramps.

Seeding, Tillage & Breaking

2013 New Holland P2050 39 Ft Air Drill, s/n YCS035046, 10 in. spacing, dbl shoot, 3.25 in. steel packers, P1060 430± bu 3 comp^t tow-behind tank, s/n YCS034188, variable rate ctrl, dbl fan, 10 in. load auger, InveliView IV display, 2 run blockage sensors, 21.5Lx16.1SL F, 30.5Lx32 R.

Morris CP-731 33 Ft Deep Tillage Cultivator, s/n 3583, 12 in. spacing, 2 in. shanks, 11 in. rear shovels.

1975 Degelman R570S Rock Picker, s/n 9635, ground driven, 3 batt.

Sprayer

2005 John Deere 4720 90 Ft High Clearance, s/n N04720X002933, 800 gal poly tank, chem mix tank, foam markers, 5 nozzle bodies, fence row nozzles, rinse tank, GS2 2600 display, GreenStar display, SF1 activation, StarFire iTC receiver, hyd axle adj, 420/80R46, Raven Ultrasonic AutoBoom, Swath Control Pro, SprayTest remote, 2056 hrs showing.

Grain Bins

2009 Meridian 1412 76 IMP± Tonnes Epoxy Lined · Westco 1412 76 IMP± Tonnes Epoxy Lined Hopper Bin · (7) Westeel-Rosco 3486± Bushel 19 Ft 5 Ring · Twister 2041± Bushel 14 Ft 5 Ring Hopper Bin · Westeel-Rosco 1957± Bushel 14 Ft 5 Ring Hopper Bin · Twister 3200± Bushel 19 Ft 4 Ring · 2001 Westeel SeedStor 15 Ft Hopper Bottom · 14 Ft Wood Bin Floor.

Grain Handling Equipment

2012 Batco 1585 Grain Conveyor · 2010 Farm King Y1060TM Mechanical Swing Grain Auger · 2009 Buhler Farm King Y1060TM Mechanical Swing Grain Auger · 2016 Brandt 1547LP+ Grain Conveyor · Buhler Farm King C1051 Grain Auger · 2011 Brandt 845 Grain Auger · Labtronics 919 Moisture Tester · Nutall Seed Inoculator.

Precision Farming

John Deere GS2 1800 Display · John Deere StarFire iTC Receiver · (2) John Deere ATU200 Autosteers.

Recreational Vehicles

(2) 2009 Yamaha Grizzly 550FI 4x4 ATVs, s/n JY4A-J40W29C002128 & s/n JY4AJ40W99C001736.

Other Items Include

2012 John Deere Z445 54 In. Zero Turn Mower · 2014 Schulte FX-1800 15 Ft Batwing Rotary Mower · Chem Handler I Chemical Mix Tank · New Holland 354 Mix Mill · Unused 2014 Farm King F1526 96 In. 3 Point Hitch Snow Blower · Honda EG4000 4 KVA Gen Set · Honeywell HW2000i 2000 W Inverter Gen Set · Pumps · Tanks · Attachments · John Deere PR3000GS 3000 PSI Pressure Washer · 2016 Karcher Professional HD 1700 MAX PSI Hot Water Pressure Washer · (2) ZON 2 Bird Cannons · Torin Big Red 12 Ton Hydraulic Shop Press · Misc. Shop Tools ...**AND MUCH MORE!**

David & Ross Brown



Carsen McMann
Ritchie Bros. Territory Manager
 780.722.9777
 cmcmann@ritchiebros.com
 Edmonton Site: 780.955.2486

Erskine, AB (East of Red Deer)



Sale Starts 11 am – Registration Begins 2 Hours Prior
 Internet Bidding & Equipment Begins at **12 NOON**

David Brown: 403.742.3944

Ross Brown: 403.742.3896

Internet Bidding Info: 800.211.3983

Directions: From **ERSKINE, AB**, go 4.3 km (2.67 miles) North on Hwy 835. Yard on East side. **GPS:** 52.356608, -112.883984 **Municipal Address:** 39247 Hwy 835



2009 & 2008 John Deere 9770STS



2006 John Deere 9420



2007 Bourgault 5710 w/6450



2004 John Deere 7920

Tractors

2006 John Deere 9420 4WD, s/n **RW9420P040360**, 18 spd powershift, diff lock, 4 hyd outlets, rear wheel weights, 710/70R42, duals, tow cables, 2303 hrs showing.

1989 John Deere 8760 4WD, s/n **RW8760H001112**, Leon 6 Way Blade, s/n 22517904, 24 spd, diff lock, 4 hyd outlets, Big 1000 PTO, 20.8-38, duals, 4114 hrs showing.

2004 John Deere 7920 MFWD, s/n **RW7920D014719**, 746 ldr w/bkt, s/n W00746C001232, grapple, IVT LH rev, diff lock, 3 hyd outlets, 540/1000 PTO, Big 1000 PTO, rear wheel weights, 420/90R30 F, 520/85R42 R, 1867 hrs showing.

1993 John Deere 6400 MFWD, s/n **L06400V103346**, 640 ldr w/bkt, s/n W00640C001751, grapple, power quad, 3 hyd outlets, 540/1000 PTO, 3 pt hitch, 13.6-28 F, 18.4-38 R, 2057 hrs showing.

Combines & Headers

2009 John Deere 9770STS, s/n **H09770S732958**, 615P 15 ft hdr, s/n H00615P730683, reverser, VSR, auto HHC, F&A, fine cut chopper, grain tank ext, CommandCenter, 520/85R38 F, duals, 600/65R28 R, Voyager hopper/auger camera, 847 sep hrs showing.

2008 John Deere 9770STS, s/n **H09770S725947**, 615P 15 ft hdr, s/n H00615P725737, reverser, VSR, auto HHC, F&A, fine cut chopper, grain tank ext, CommandCenter, 520/85R38 F, duals, 600/65R28 R, Voyager hopper/auger camera, 702 sep hrs showing.

2007 John Deere 930D 30 Ft Draper, s/n **H00930D720994**, to fit 9770STS, P/U reel, hyd F&A, factory transport.

2007 John Deere 930D 30 Ft Draper, s/n **H00930D721038**, to fit 9770STS, P/U reel, hyd F&A, factory transport.

Swather

2006 John Deere 4895 25 Ft, s/n **E04895X320076**, Honey Bee WS25 25 ft hdr, s/n 250600111, factory transport, P/U reel, dbl knife drive, 18.4R26 F, 14L-16.1SL R, underbody swath roller, rear hitch, 683 machine hrs showing.

Trucks

2009 International 4400 T/A Grain, s/n **1HTM-SAZR59H093568**, MaxxForce GDT310 9.0 L, 310 hp, Allison A/T, eng brake, diff lock, A/R cab, A/R susp, 14,000 lb frt, 40,000 lb rears, PTO, Courtney Berg 20 ft steel box, hoist, silage end gate, roll tarp, rear hoist control, 18,123 km showing.

1992 Mack CH613 T/A Grain, s/n **1M2AA14Y3NW018967**, Mack, 400 hp, Eaton Fuller 18 spd, A/R susp, alum wheels, Renn 20 ft steel box, hoist, hyd silage end gate, roll tarp, rear hoist control, 651,504 km showing.

1992 Peterbilt 377 Tractor T/A, s/n **1XPADB9X3ND322773**, Caterpillar 3406, 425 hp, Eaton Fuller 18 spd, diff lock, A/R susp, 5440 kg frt, 18140 kg rears, 218 in. WB, 60 in. flat top Unibilt sleeper, sliding fifth wheel, 733,861 km showing.

Trailers

1995 Lode King 44 Ft Tridem Grain, s/n **2LDDT4439SW026076**, steel box, spring susp, roll tarp, 3rd hopper.

1993 Norberts 26 Ft Tridem Gooseneck Stock, s/n **2N9C7SA42PG017853**, torsion axle susp, 2 dividers.

Seeding, Tillage & Breaking

2007 Bourgault 5710 54 Ft Air Drill, s/n **38959AH08**, floating hitch, 10 in. spacing, sgl shoot, 3.5 in. steel packers, 6450 4 comp't tow-behind tank, s/n 39058AS12, variable rate ctrl, dbl fan, 10 in. load auger.

2007 John Deere 1810 52 Ft Cultivator, s/n **H01810X670266**, floating hitch, 12 in. spacing, NH3 pkg, 4 bar mtd harrows.

2010 Kello-Bilt 225TSW 25 Ft Tandem Disc, s/n **KE0101671**, 26 in. serrated frt blade, 26 in. serrated rear blade, 10 in. spacing, hitch leveling.

2003 Brandt 7000 Contour Commander 70 Ft Heavy Harrows, s/n **49549**, Valmar 3220 applicator, 26 in. x 0.625 in. tines, hyd tine angle adj.

Flexi-Coil S82 80 Ft Harrows, s/n **D001026**, 14 in. x 0.375 in. tines.

Morris Rangler II 70 Ft Coil Harrow Packer, s/n **CNV**, 15 in. x 0.375 in. tines.

1988 Schulte 4 Ft 6 In. Pull Type Rock Picker, s/n **4383022812**, 4 in. spacing, hyd driven, 4 batt.

11 Ft 3 Point Cultivator, 12 in. spacing

Sprayer

2003 Spray-Air 3600 90 Ft High Clearance, s/n **36111**, hyd pump, 1300 gal poly tank, chem mix tank, trip nozzle bodies, rinse tank, 320/90R46.

Hay & Forage

New Holland 890, s/n **204356**, 1000 PTO, pull type. **Jiffy High Dump Silage Wagon**.



1989 John Deere 8760



1993 John Deere 6400 & 2003 Spray-Air 3600 90 Ft



2006 John Deere 4895 25 Ft



1992 Peterbilt 377 & 1995 Lode King 44 Ft



1993 Norberts 26 Ft



2009 International 4400



2010 Kello-Bilt 225TSW 25 Ft



2- 2007 John Deere 930D

Grain Handling Equipment

Buhler Farm King 1370 Mechanical Swing Grain Auger.
Wheatheart BH41-8 Grain Auger.
Sakundiak HD8-1000 8 In. x 31 Ft Grain Auger.

Landscape Equipment

2007 John Deere X324 48 In. Riding Lawn Mower, s/n MOX324A043307, Powerflo, hydrostatic drive.
96 In. Estate Sprayer, 40 gal poly tank.
John Deere Thatcher Attachment.

Precision Farming

(2) John Deere GS3 2630 Display, SF1 activation.
(2) John Deere Starfire iTC Receiver.
John Deere ATU Steering Kit.

Livestock Equipment

BJM 2912T Feed Wagon, s/n 405624, 540 PTO, scale, LH discharge.

Tractor Attachments

John Deere Tractor Pallet Fork, to fit John Deere 640 loader.

Other Items Include

Surewayte 3 Point Hitch Cement Mixer · Landpride 15-72 3 Point Hitch Mower · Brandt 18 Ft 3 Point Hitch Sprayer · Winpower 25/15 PTO Generator · Bombardier 399 Snowmobile · Linden Trail Type Hydraulic Post Pounder · Koenders 8 Ft Poly Swath Roller · Handler I Chem Handler · (2) Honda 2 In. Water Pumps · (2) 1250 Gallon Poly Tanks ...AND MUCH MORE!

we
IT'S
ABOUT
YOU

“Hats off to the Ritchie Bros team! They are professional in every aspect of what they do and their friendly guidance, leadership and knowledge from beginning to end brought positive results for my auction.”

Mary Van Cleemput, Manning, AB – August 3, 2017
504 Registered Bidders — 77% Online | 23% Onsite

Gary and Val Kesslering

CTB Farms Ltd

Dummer, SK (South of Regina)

 **Sale Starts 11 am** – Registration Begins 2 Hours Prior
Internet Bidding & Equipment Begins at **12 NOON**



Kevin Ortt
Ritchie Bros. Territory Manager
306.451.7388
kortt@ritchiebros.com
Regina Site: 306.776.2397

Gary Kesslering: 306.949.8407 (h)
306.536.6004 (c), gkesslering@sasktel.net
Internet Bidding Info: 800.211.3983

Directions: From the **INTERSECTION OF HWY 6 AND SK-713** (at Dummer turnoff sign), go 12 km (7.5 miles) West on SK-713. Yard on North side.
GPS: 49.843000, -104.763800 **Legal Land Description:** SE 27-10-21 W2



1994 & 1992 John Deere 9600



2008 John Deere 4895 36 Ft



2007 John Deere 4720 90 Ft

Tractors

1997 John Deere 9200 4WD, s/n RW9200H001448, 24 spd standard, Outback STS display, Hemisphere receiver, Outback eDrive autosteer, 4 hyd outlets, aux hyd, 20.8R42, duals, 5277 hrs showing.

1982 John Deere 8440 4WD, s/n 8440H005563RW, powershift, diff lock, Outback eDrive autosteer, 3 hyd outlets, Big 1000 PTO, 18.4x38, duals, 8197 hrs showing.

1990 John Deere 4555 2WD, s/n RW4555H004885, quad range, 3 hyd outlets, Big 1000 PTO, frt weights, 11.00x16 F, 20.8x38 R, duals, 3998 hrs showing.

1981 John Deere 4440 2WD, s/n 4440H053700RW, 148 ldr w/bkt, quad range, diff lock, 2 hyd outlets, 540/1000 PTO, rear wheel weights, 10.00x16SL F, 18.4x38 R, duals.

Combines & Headers

1994 John Deere 9600, s/n H09600X655641, 914 14 ft hdr, s/n H00914W655265, reverser, VSR, auto HHC, F&A, rock trap, auger ext, grain tank exts, chaff spreader, fine cut chopper, 30.5Lx32 F, 14.9x24 R, 3821 sep hrs showing.

1992 John Deere 9600, s/n H09600X646861, 914 14 ft hdr, s/n H00914B645477, reverser, VSR, auto HHC, rock trap, auger ext, grain tank exts, chaff spreader, fine cut chopper, 30.5Lx32 F, 14.9x24 R, 3717 sep hrs showing.

2002 John Deere 930F 30 Ft Flex, s/n H00930F697083, to fit 00/10 and 50 series combines, P/U reel, dividers, full fingered auger.

2001 John Deere 930F 30 Ft Flex, s/n H00930F692442, to fit 00/10 and 50 series combines, P/U reel, hyd F&A, dividers, full fingered auger.

1997 John Deere 930R 30 Ft Rigid, s/n H00930R672073, to fit 00/10 and 50 series combines, P/U reel.

M&R Machines Ltd 30 Ft S/A Header Transport, 2 adj bunks.

2015 Arc Fab ESB30 30 Ft S/A Header Transport, s/n 32215, 2 adj bunks.

Custombuilt 30 Ft S/A Header Transport, 2 adj bunks.

Swathers

2008 John Deere 4895 36 Ft Swather, s/n E04895X340262, Honey Bee WS36 hdr, s/n 36WS085519, P/U reel, split, F&A, dbl knife drive, 480/85R26 F, 14Lx16.1SL R, 1080 machine hrs showing, Roto-Shears, rear hitch.

John Deere 590 36 Ft Pull Type Swather, s/n W00590X003523, 1000 PTO, batt reel.

Trucks & Trailer

2007 International 9200i Eagle T/A Grain, s/n 2HSCS-BR27C248122, Caterpillar C13, Eaton Fuller 10 spd A/T, A/R cab,

A/R susp, 12000 lb frt, 40000 lb rears, PTO, Cascade 20 ft steel box, remote hoist, remote endgate, remote roll tarp, rear ctrls, rear receiver, 972,059 km showing.

1978 International Loadstar 1600 S/A Grain, s/n D0512HCA28975, 275, gas, 4x2, 14 ft steel box, hoist, roll tarp, plumbed for drill fill, wood floor, 30,871 km showing.

2005 GMC 1500 Sierra Extended Cab 4x4 Pickup, s/n 2GTEK19V251319366, 4.8 L, gas, A/T, 239,137 km showing.

1976 Custombuilt 12 Ft S/A Equipment, s/n SK401423233, ball hitch, spring susp.

Seeding, Tillage & Breaking

1998 Flexi-Coil 5000 40 Ft Air Drill, s/n AD.B0000-U083213, 9 in. spacing, sgl shoot, 4 in. rubber capped steel packers, 2320 230 bu 2 comp't tow-behind tank, s/n G2320. A0-U084010, dbl fan, 7 in. load auger, 3rd tank, AgTron all run blockage sensors, (3) tank cameras, CabCam display, monitor, ART-260 blockage monitor.

Massey Ferguson 36 18 Ft Disc, s/n 244069755, 7 in. spacing.

1990 John Deere 610 37 Ft Deep Tillage Cultivator, s/n N00610X002264, 12 in. spacing, 12 in. shovels, Flexi-Coil 3 bar mtd harrows.



1997 John Deere 9200 & 1998 Flexi-Coil 5000 40 Ft w/2320



1990 John Deere 4555 & 1999 J&M 750



2007 International 9200i Eagle



2012 Bay Point Park Model 40 Ft

2001 Degelman LR7645 45 Ft Land Roller, s/n 1942, 36 in. roller, 9/16 in. thickness.

1988 Flexi-Coil System 82 60 Ft Diamond Harrows, s/n S82S.B00-H016030, 3.5 in. spike.

Factory Built 10 Ft Hydraulic Land Leveler.

Sprayer & Spreader

2007 John Deere 4720 90 Ft High Clearance, s/n N04720X007144, 800 gal stainless steel tank, chem mix tank, 5 nozzle bodies, fence row nozzles, rinse tank, GS3 2630 display, GreenStar display, SF1 activation, StarFire iTC receiver, hyd axle adj, 380/90R46, Section Control, traction ctrl, 1570 hrs showing.

Mobility 900 5 ton T/A Granular, WB susp, hyd driven, dual rear spinners.

Grain Cart

1999 J&M 750 750± Bushel S/A, s/n 4909, 14 in. auger, hyd spout, 800/65R32, roll over tarp, light pkg.

Grain Handling Equipment

2003 Brandt GrainBelt 1545 Grain Conveyor.

2014 Brandt 1370XL Mechanical Swing Grain Auger.

2003 Brandt 1070 Mechanical Swing Grain Auger.

2008 Wheatheart BH1041 Grain Auger.

2009 Wheatheart BH836 Grain Auger.

2007 Sakundiak HD7-1400 7 In. x 47 Ft Grain Auger.

1984 Walinga 510 Grain Vac.

Gatco Manufacturing Steel Auger Hopper.

Pull Scraper

1976 Crown 600 Hydraulic, s/n 1010, 11Lx15SLF, 10.00x20 R.

Precision Farming

John Deere ATU200 Autosteer.

Outback S Display, Outback receiver.

Outback eDrive Autosteer, Outback STX display, Outback Hemisphere MD A50 WB receiver, steering wheel.

Outback S Lite Light Bar, Outback receiver.

Agricultural Equipment

Mann Industries SB-400 10 Ft Hydraulic Flax Buncher, s/n 03092702.

Koenders 8 Ft Poly Tapered Swath Roller.

Buffer Valley IND Poly Hopper Tote.

Tractor Attachment

Bourassa Bolt On Tractor 3 Point Hitch, to fit John Deere 30/40 Series tractors.

Recreational Vehicle

2012 Bay Point Park 8 Ft x 40 Ft Tri/A Travel Trailer, s/n 5CZ200R27C1123003, (2) roof mtd A/C's, 3 slide outs, (1) King Size bedroom, full 3 piece bathroom w/skylight, full size fridge, gas stove, range hood, microwave, elec fire place, gas furnace, awning, 8 ft ceiling, reinforced poly/mesh underbelly, elec brakes on all axles, city water hookup, elec water heater, ceiling fan, 50 amp elec service, sofa, swivel recliner, hide-a-bed in living room, washer, dryer.

Other Items Include

McKee 720 84 In. 3 Point Hitch Snow Blower - Better Built 100 Gallon Slip-In Fuel Tank - 150 Gallon Poly Water Tank - 1600 IMP Gallon Poly Tank - Easy-Kleen Magnum 3000 3000 PSI Pressure Washer ...AND MUCH MORE!

we IT'S ABOUT YOU

“From start to finish we were treated in a very professional manner and would not hesitate to recommend to others that they use Ritchie Bros. Farm auctions are typically done only once in your lifetime so it is important to do it right when the time arrives.”

Garth & Kerry Cole, Grenfell, SK – April 8, 2017
740 Registered Bidders – 68% Online | 23% Onsite

Denis & Suzanne Bellefleur

Bellefleur Acres Inc

Willow Bunch, SK (Southeast of Assiniboia)



Gavin McGown
Ritchie Bros. Territory Manager

306.539.0433
gmcgown@ritchiebros.com
Regina Site: 306.776.2397

Denis Bellefleur: 928.764.5251 (h)
306.640.8181 (c), dsbellefleur@sasktel.net
Internet Bidding Info: 800.211.3983

 **Sale Starts 11 am** – Registration Begins 2 Hours Prior
Internet Bidding & Equipment Begins at **12 NOON**

Directions: From **WILLOW BUNCH, SK**, at the Intersection of Hwy 36 & 3rd St E/SK-705, go 9.3 km (5.8 miles) East, then go 0.8 km (0.5 miles) South. Yard on West side. **GPS:** 49.354101, -105.525703 **Legal Land Description:** SE 02-05-27 W2



2— 2014 Case IH 9230



2010 Case IH Steiger 535HD & 2011 SeedMaster TXB 70 Ft & 2011 Case IH 3430

Tractors

2010 Case IH Steiger 535HD 4WD, s/n ZAF118510, 16 spd powershift, diff lock, AFS Pro 700 display, 262 receiver, AccuGuide autosteer, hi flow hyd, 5 hyd outlets, aux hyd, Big 1000 PTO, HID lighting, frt wheel weights, rear wheel weights, rear weights, 800/70R38, duals, 3043 hrs showing.

1980 Versatile 835 4WD, s/n 034655, standard, 4 hyd outlets, 20.8x38, duals, 3845 hrs showing.

1989 Case IH Magnum 7120 MFWD, s/n JJA0018527, 18 spd powershift, diff lock, 3 hyd outlets, 540/1000 PTO, frt weights, 16.9x28 F, 650/65R38 R, 8205 hrs showing.

1975 Case 1175 2WD, s/n 8776353, 8 spd standard, 2 hyd outlets, 540/1000 PTO, 11.00x16SL F-2 F, 18.4x38 R, 5330 hrs showing.

Combines & Headers

2014 Case IH 9230, s/n YDG222529, reverser, VSR, auto HHC, F&A, rock trap, long auger, grain tank exts, chaff spreader, MagnaCut chopper, yield & moisture, AFS Pro 700 display, 372 receiver, AccuGuide autosteer, lateral tilt fdr house, HID lighting,

620/70R42 F, 750/65R26 R, duals, 883 sep hrs showing, elec spout, deluxe cab.

2014 Case IH 9230, s/n YDG222581, reverser, VSR, auto HHC, F&A, rock trap, long auger, grain tank exts, chaff spreader, MagnaCut chopper, yield & moisture, AFS Pro 700 display, 372 receiver, AccuGuide autosteer, lateral tilt fdr house, HID lighting, 620/70R42 F, 750/65R26 R, duals, 903 sep hrs showing, elec spout, deluxe cab.

2015 MacDon FD75-D 45 Ft Flex Draper, s/n 273441, to fit Case IH AFX, 2009 & newer midrange, all NH CR/CX combines, split P/U reel, hyd F&A, cross auger, dbl knife drive, factory transport, hyd tilt.

2015 MacDon FD75-D 45 Ft Flex Draper, s/n 273442, to fit Case IH AFX, 2009 & newer midrange, all NH CR/CX combines, split P/U reel, hyd F&A, cross auger, dbl knife drive, factory transport, hyd tilt.

2014 Case IH 3016 Series II 15 Ft Pick-Up, s/n YDS048279, SwathMaster P/U.

2014 Case IH 3016 Series II 15 Ft Pick-Up, s/n YDS048289, SwathMaster P/U.

Trucks

2004 Peterbilt 379 Sleeper T/A, s/n 1XP5D49X14D830419, Cummins ISX15.0 L, 475 hp, eng brake, Eaton Fuller 13 spd, A/R cab, A/R susp, 12000 lb frt, 38000 lb rears, 244 in. WB, 68 in. Unibilt Ultracab sleeper, alum wheels, diff lock, 1,213,016 km showing.

1993 Peterbilt 379 Sleeper T/A, s/n 1XP5D69X0PD328341, Cummins N14, 430 hp, eng brake, Eaton Fuller 18 spd, A/R susp, 12000 lb frt, 38000 lb rears, 244 in. WB, 60 in. mid roof sleeper, alum wheels, diff lock, 1,316,938 km showing.

2004 Peterbilt 379 T/A Grain, s/n 1XP5D49X4D818298, Cummins ISX475, 475 hp, eng brake, Eaton Fuller 18 spd, dbl diff lock, A/R cab, A/R susp, 12000 lb frt, 44000 lb rears, PTO, alum wheels, CIM 19 ft steel box, hoist, roll tarp, rear ctrls, 982,585 km showing.

Trailers

1995 Wilson CFD-900 48 Ft T/A Aluminum Sprayer Step Deck, s/n 1W1FKA6B8SB221698, A/R susp, 9 ft 5 in. top deck, 37 ft main deck, 8 ft wide, (1) Enduraplas 800 gal poly tank, 2 in. fitting, (1) Enduraplas 2500 gal poly tank, (1) Enduraplas 3100 gal poly tank, 3 in. fitting, 3 in. plumbing.



2012 Case IH Patriot 4430 120 Ft



2016 Riteway F7-85 85 Ft



2004 Peterbilt 379



1993 Peterbilt 379



1 of 2— 2009 Doepker 45 Ft



2004 Peterbilt 379

1989 Wilson CF-900 48 Ft Tri/A Liquid Fertilizer Hiboy, s/n 1W1BDB60XAH304655, spring susp, (1) Enduraplas 2800 gal poly tank, (1) Enduraplas 3500 gal poly tank, 3 in. fitting, New Holland Powerease 3 in. 210 cc pump.

2009 Doepker 45 Ft Tri/A Grain, s/n 2DEGBSZ3891025343, open ended, steel sides & alum slopes box, A/R susp, air scales, roll tarp, Force Command Systems remote chute openers.

2009 Doepker 45 Ft Tri/A Grain, s/n 2DEGBSZ3X91025344, open ended, steel sides & alum slopes box, A/R susp, air scales, roll tarp.

Seeding, Tillage & Breaking

2011 Case IH 3430 Precision Air Tow-Between Air Tank, s/n YBS015071, 430 bu 3 comp't tank, variable rate ctrl, dbl fan, 10 in. load auger, John Blue ground drive liquid pump, Dosatron D14M22 14 GPM liquid injection kit, Enduraplas 500 gal poly mtd tank, 2 in. fitting, (3) CabCam tank cameras, Air Seeder auger hopper, 30.5Lx32.

2011 Seedmaster TXB Compact M-Fold 70 Ft Air Drill, s/n SM11678, 12 in. spacing, dbl shoot, 4 in. semi pneu on-row packers, Alpine liquid kit, Enduraplas 1400 US gal poly tank, 2 in. fitting, 750/65R26.

Morris CP-525 25 Ft Deep Tillage Cultivator, s/n 10353, 12 in. spacing, 15 in. shovels, 3 bar mtd harrows.

Case 27 Ft Deep Tillage Cultivator, 12 in. spacing, 15 in. shovels.

Wilbeck 17 Ft Offset Disc, 22 in. serrated frt blade, 20 in. deep cone rear blade, mud scrapers.

2016 Riteway F7-85 85 Ft Land Roller, s/n 16-2620, 42 in. roller, 7/16 in. thickness, 7 plex.

Rock-O-Matic 546 Rock Picker, s/n OM513156, hyd driven, 3 batt, hyd dump.

Rock-O-Matic 546 Rock Picker, 540 PTO, 3 batt, hyd dump.

Sprayer

2012 Case IH Patriot 4430 120 Ft High Clearance, s/n YBT031576, 1200 gal stainless steel tank, dbl nozzle bodies, rinse tank, Case IH Raven Viper Pro display, 262 receiver, Raven SmarTrax autosteer, hyd axle adj, 620/70R38, (5) sensor Raven UltraGlide AutoBoom, AccuBoom, AimCommand, AutoFold, Section Scroll remote, deluxe cab, Helix HD water filter, 1471 hrs showing.

Mowers

2012 Land Pride Commander RCM55 15 Ft Batwing Rotary, s/n 732644, dbl blades, 1000 PTO, flail chains.

Farm King 6 Ft, s/n F0186.

Grain Cart

2009 Demco 850 S/A Grain Cart, s/n Z20122, 18 in. auger, Big 1000 PTO, 900/60R32, scale, roll over tarp.

Grain Handling Equipment

2014 Farm King Y16104 Mechanical Swing Grain Auger.
2009 Buhler Farm King Y1370TM Mechanical Swing Grain Auger.

2013 Westfield MK100-71 Mechanical Swing Grain Auger.

2003 Westfield MK100-61 Mechanical Swing Grain Auger.

2007 Sakundiak HD8-1200 8 In. x 40 Ft Grain Auger.

Brandt 835 Grain Auger.

Sakundiak HD7-41 Grain Auger.

2014 REM VRX Grain Vac.

2010 Akron EXG300 10 Ft Grain Extractor.

2010 Mainero 2230 9 Ft Grain Bagger.

C. Weisner Welding GBR100 Hydraulic Grain Bag Roller.

Agricultural Equipment

Chem Handler I, s/n 22546, 2 in. fitting.

Sotera 400B Chemical Pump, s/n 50877, Sotera 850 meter.

Chem Handler.

Other Items Include

1.5 KW Gen Set · Chemical Pump · DEF Pump · 2500 Gallon Nurse Tank · 500 Gallon Fuel Tank ...**AND MUCH MORE!**

Piper Valley Ranch Ltd.

Dawson Creek, BC



Sale Starts 10 am

Internet Bidding & Real Estate Begins at **12 NOON**
Equipment to Follow



Mike Slon
Ritchie Bros. Territory Manager

780.518.6249
mslon@ritchiebros.com
Grande Prairie Site: 780.538.1100

Ray Piper: 250.782.3049
rpiper@xplomet.com

Realtor®: Tom Moran PREC*
250.784.7090, tommoran@shaw.ca

Brokerage: Re/Max Dawson Creek Realty

Internet Bidding Info: 800.211.3983

Directions: From **DAWSON CREEK, BC**, go 8 km (5 miles) North on 219 Rd, then 1.6 km (1 miles) East on 214 Rd, then 100 meters South on 217 Rd.
GPS: 55.838289, -120.219301 **Legal Land Description:** NE 11-79-15 W6

Property may be viewed without an appointment

3 Parcels of Farmland
627.87± Title Acres – 599± Cult Acres

BC/Peace River Land District

Parcel 1 – Lot 2 Sec 35-78-15-W6 – 308.87± Title Acres – Farmland

- ▶ 304± ac cult, 4± ac bush, canola in 2017, taxes \$172.21

Parcel 2 – NW 2-79-15-W6 – 158± Title Acres – Farmland

- ▶ 140± ac cult, 70± ac wheat (south), 70± ac chemical fallow (north) in 2017, balance creek, taxes \$86.68

Parcel 3 – SW 12-79-15-W6 – 161± Title Acres – Farmland

- ▶ 117± ac canola, 38± ac pasture/brome in 2017, balance creek, granular fall fertilizer applied, taxes \$78.15

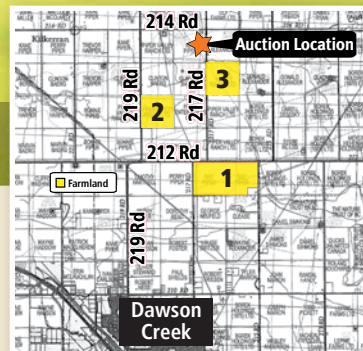

Ray Piper – Owner: 250.782.3049 | rpiper@xplomet.com

Realtor® – Tom Moran PREC*: 250.784.7090 | tommoran@shaw.ca

Brokerage: Re/Max Dawson Creek Realty

View our website for auction and property: rbauction.com/realestate

Tractors

2008 New Holland T9060HD 4WD, s/n Z8F204753, 16 spd powershift LH rev, diff lock, 5 hyd outlets, 2 aux hyd, frt weights, rear wheel weights, rear weights, 800/70R38, duals, 1492 hrs showing.

1995 John Deere 8970 4WD, s/n RW8970H003106, 16 spd quad range, diff lock, Outback S360 display, Outback receiver, eDrive autosteer, 4 hyd outlets, aux hyd, Big 1000 PTO, rear wheel weights, 710/70R38, duals.

1980 Steiger Panther III PTA 4WD, s/n 15200099C81, Allison A/T, 4 hyd outlets, aux hyd, 20.8R38, duals, 8731 hrs showing.

1980 John Deere 4040 2WD, s/n 4040H008030R, 158 ldr w/bkt, s/n E0158011487W, quad range, diff lock, 2 hyd outlets, 540/1000 PTO, 3 pt hitch, 18.4x34 R, 5829 hrs showing.

1999 John Deere 5510 2WD, s/n LV5510S250087, diesel, 2 hyd outlets, 540 PTO, 3 pt hitch, 16.9x30 R, 1058 hrs showing.

1980 International 1086 2WD, s/n 2610181044418, 2350 ldr w/bkt, 12 spd, 3 hyd outlets, 540/1000 PTO, 18.4x38 R.

Combines

2010 John Deere 9870STS, s/n 1H09870STA0736457, 615P hdr, s/n 1H00615PPC0746331, reverser, VSR, auto HHC, long auger, chopper, integrated chopper/chaff spreader, yield & moisture, Big Top hopper, Bullet Rotor, contour master, Command Centre display, 520/85R42 F, duals, 1098 sep hrs showing.

2000 John Deere 9750STS, s/n H09750S686100, 914 P/U, s/n H00914W685289, reverser, VSR, auto HHC, fine cut chopper, integrated chopper/chaff spreader, crop saver, 35.5L32 F, 2269 sep hrs showing.

1992 John Deere 9600, s/n H09600X635655, 914 hdr, s/n H00914B635440, reverser, Redekop chopper, 30.5L32 F, 3542 sep hrs showing.

Headers

2009 John Deere 635D 35 Ft Draper, s/n H00635D730944, to fit 9870STS, P/U reel, hyd F&A, factory transport, poly skid plates.

2000 John Deere 925D 25 Ft Draper, s/n H00925D696173, P/U reel, hyd F&A, poly crop dividers.

1992 John Deere 925F 25 Ft Flex, s/n H00925F646623, to fit John Deere 9600/9750, P/U reel, hyd F&A, dividers.

John Deere 222, s/n H00222P616440, Sun 22 Ft P/U.

Trailtech 25 Ft Header Transport.

Horst CHCF Header Transport, s/n 083407, rear steering.
Custombuilt 25 Ft Header Transport.

Swather

2008 Westward M150 30 Ft, s/n 181128, D60-D hdr, s/n 183570, P/U reel, split, F&A, dbl knife drive, dbl swath, dual direction, MT2000 swather roller, 600/65R28 F, 647 header hrs.

Trucks & Trailer

Western Star T/A Dump, s/n KOM3RH1456T20, diff lock, Cummins 855, 350 hp, 15 spd, RB susp, 14 ft alum box, 388,964 miles showing.

1999 Mack CH613 T/A Water, s/n 1M2AA18C9BW72739, 454 hp, Maxitorque T2180 18 spd, diff lock, PTO, rear spray, 643,578 km showing.

2005 GMC 3500 Extended Cab 4x4 Dually w/Auto Crane, s/n 1GDJK39295E138677, 6.6 L, diesel, 9 ft bed, 164,265 km showing.

2002 Freightliner Tri Drive Grain, s/n 1FVPLACK82PK04506, Detroit Series 60 14.0 L, 575 hp, Eaton Fuller 18 spd, A/R susp, 14000 lb frt, 38000 lb rears, Courtney Berg 24 ft box, roll tarp, plumbed for pup, 385,900 km showing.

1994 Ford 9000 T/A Grain, s/n 1FDYU90TORVA40953, Caterpillar 3306 10.5 L, 300 hp, Roadranger 13 spd, dbl diff lock, spring susp, 243 in. WB, 18 ft steel box, roll tarp, 95,895 km showing.

1990 Freightliner T/A Grain, s/n 2FU9DXBOLV377489, Caterpillar 3406B, 425 hp, Eaton Fuller RTO 18 spd, A/R susp, 20 Ft steel box, silage end gate, roll tarp, 471,269 km showing.

1974 Western Star T/A Tender, s/n K0N5RH1478403, Cummins 855, 18 spd, RB susp, Simonsen 15 ft box, roll tarp, drill fill, 10 in. auger, air/elec gates., 466,309 miles showing.

1971 Kenworth W9258-2 T/A Tender, s/n 122809, Cummins 903, 335 hp, RTO-9513 13 spd, RB susp, Ray-Man 18 ft alum box, roll tarp, 10 in. auger, air/over hyd gates.

1966 Peterbilt 351A T/A Grain, s/n 23230, Cummins 855, 13 spd, RB susp, 18 ft steel box, 93,833 miles showing.

Rainbow 16 Ft T/A Equipment Trailer.

Pickups & Sports Utility Vehicle

2006 Ford F350 Crew Cab 4x4, s/n 1FTWW31P96ED90596, diesel, A/T, 191,993 km showing.

1996 Ford F250 XLT Extended Cab 4x4, s/n 1FTHX26G-3TEB15925, 7.5 L, V8, A/T, 212,385 km showing.

Nissan Xterra 4 Door 4x4, V6, A/T.

Loader Backhoe

John Deere 153, s/n B153P133858R, bkt, cab.



2008 New Holland T9060HD



2010 John Deere 9870STS



2009 Apache AS1010 100 Ft



2008 Westward M150 30 Ft



2000 John Deere 9750STS



2007 John Deere 1895 43 Ft



2002 Freightliner

Seeding, Tillage & Breaking

2007 John Deere 1895 43 Ft Zero Till Disc Air Drill, s/n 1895X720213, floating hitch, 10 in. spacing, sgl shoot, mid-row banding, 1910 3 comp't tow-behind tank, s/n 910H720377, 430 bu, 8 in. load auger, GreenStar display, dual castors.

John Deere 752 30 Ft Zero Till Disc Seed Drill, s/n N00750X002003, 7.5 in. spacing, sgl disc openers, mid row banding.

Case IH 5600 45 Ft Deep Tillage Cultivator, 12 in. spacing, 4 bar mtd harrows, 14 in. sweeps.

John Deere 100 12 Ft Deep Tillage Cultivator.

Case IH 696 27 Ft Swing Disc, s/n CKB0001512, 22 in. frt blade, 24 in. rear blade, 10 in. spacing, scrapers.

Degelman SM7000 70 Ft Heavy Harrows, s/n 4550, 5/8 x 24 in. tines, hyd down pressure, hyd adj.

Flexi-Coil S90 40 Ft Harrow Packer, s/n 564X0, P30 packers.

Riteway 6041 41 Ft Land Roller, s/n PCR9438, 0.375 in. x 36 in. roller, water fill.

Crown Hydraulic Rock Picker, s/n 3677, ground driven, hyd dump.

Sprayer & Spreaders

2009 Apache AS1010 100 Ft High Clearance, s/n 9094452, 1000 gal poly tank, trip nozzle bodies, Raven Envivio Pro display, sectional ctrl, receiver, auto steer, 380/90R46.

Valmar 4400 Granular Applicator, s/n B8544127.

John Deere 605 T/A Fertilizer, s/n 00387GF.

Haying Equipment & Mower

Palmier Hydraulic 10 Ft Swath Fluffer, s/n 0397.

John Deere 115 15 Ft Flail Mower, s/n P00115X002340, 1000 PTO.

Grain Cart

Degelman ShuttleKart 800 S/A, 16 in. auger, 1000 PTO, 30.5L32, roll tarp.

Grain Bins

(2) 2800± Bushel Hoppers - Brock 2000± Bushel 14 Ft 7 Ring Hopper Bin - 1200± Bushel 16 Ft 2 Ring - (3) Westeel-Rosco 6 Ft 4 Ring Hopper Bin - (5) Custombuilt 12x14 Ft Skidded Wooden.

Grain Handling Equipment

MC 600B10 600 BPH Continuous Grain Dryer, NG, load auger, discharge auger.

Dryair 2000-1200-SE 1250000 BTU Boiler, s/n 20067.

(2) **Dryair 1000-246 Aeration Radiators.**

(2) **Dryair Aeration Radiators.**

Farm King 1385 13 In. x 85 Ft Mechanical Swing Grain Auger, s/n Y138513000041, 540 PTO, elec swing mover, winch, reverser, high level alert, camera.

Westfield MK100-71 13 In. x 71 Ft Mechanical Swing Grain Auger, s/n 97993, 540 PTO.

Westfield MK130-50 13 In. x 50 Ft Mechanical Swing Grain Auger, s/n 51985, 540 PTO.

Westfield TR100-61 10 In. x 61 Ft Hydraulic Swing Grain Auger, s/n E4617, 540 PTO.

Westfield TR100-51 10 In. x 51 Ft Hydraulic Swing Grain Auger, s/n E2019, 540 PTO.

Westfield MK100-51 10 In. x 51 Ft Grain Auger, s/n 48057.

Westfield TFX100-41 10 In. x 41 Ft Grain Auger, s/n 231449, Kohler, 38 hp, elec start, elec clutch, mover, dbl flighting, hyd lift.

Westfield TFX100-36 10 In. x 36 Ft Grain Auger, s/n 241376, 15 hp elec motor, 3 phase, dbl flighting.

Westfield TFX(2) 100-31 10 In. x 31 Ft Grain Auger, s/n 258975, Kohler Command Pro, 38 hp, elec start, mover, hyd winch, elec clutch.

Westfield J208-36 8 In. x 36 Ft Grain Auger, s/n 165295, Honda, 24 hp, elec start.

Westfield T208-31 8 In. x 31 Ft Grain Auger, s/n 68196.

(4) **919 Grain Moisture Testers.**

30 Ft Grain Leg.

John Deere TY16160 Portable Grain Tester, s/n 42061.

Universal Grass Seed Tester, s/n 2A2041C, scale.

(2) **Gatco Hoppers.**

Pull Scraper

LeTourneau 019 11 CY Hydraulic, s/n S36292019, 18x25.

Precision Farming

John Deere 1800 Display, ATU200 Autosteer, StarFire 3000 receiver, SF1 activation.

Agricultural & Landscape Equipment

(2) Buhler Farm King 10 Ft Swath Rollers - Focus Industries Handler 1 60 Litre Seed Treater - Handler III 240 Litre Poly Chemical Mix Tank - (2) Custombuilt 6 Ft Swath Rollers - John Deere LX178 42 In. Ride On Lawn Mower.

Recreational Vehicles

2011 Argo 8x8 Utility Vehicle - Honda Fourtrax 250 Quad - 2015 Yamaha Grizzly 700 4x4 Quad - 2012 Yamaha Grizzly 700 Quad - Honda Rubicon 500 4x4 Quad - Yamaha Beluga 80 Electric Scooter, PARTS ONLY.

Other Items Include

Qty of Pumps - Qty of Tanks - Qty of Attachments - Monspeed Portable Electric Concrete Mixer - 2017 Dynablast H4035DGF 3500 PSI Hot Water Pressure Washer - Goodyear 710/70R38 Tire - John Deere Peas Concaves - Honda GX390 Gas Motor ...AND MUCH MORE!

Thomas Dooley



Steven Perrin
Ritchie Bros. Territory Manager
204.573.0993
sperrin@ritchiebros.com
Regina Site: 306.776.2397

Gilbert Plains, MB (West of Dauphin)

 **Sale Starts 11 am** – Registration Begins 2 Hours Prior
Internet Bidding & Equipment Begins at **12 NOON**

Thomas Dooley: 204.647.5597
tom.samson.ltd@gmail.com
Internet Bidding Info: 800.211.3983

Directions: From **GILBERT PLAINS, MB**, go 13 km (8 miles) East to Jct of Hwy 5 & 10, then 24.5 km (15.3 miles) North on Hwy 10, then 8 km (5 miles) West on Hwy 267. **GPS:** 51.360930, -100.458770 **Legal Land Description:** NW 35-27-22 W1



2015 Versatile 500, 2013 Versatile 500 & 2012 Versatile 280



2014 New Holland CR9090 & 2014 CR9090 RWA

Tractors

2015 Versatile 500 4WD, s/n 705180, powershift, diff lock, Trimble FMX display, Trimble receiver, Trimble AutoPilot, hi flow hyds, 6 hyd outlets, 1 aux hyd, frt weights, 800/70R38 duals, 1354 hrs showing.

2013 Versatile 500 4WD, s/n 704542, powershift, diff lock, Trimble FMX display, Trimble receiver, Trimble AutoPilot, hi flow hyds, 6 hyd outlets, 1 aux hyd, frt weights, rear weights, 800/70R38 duals, 795 hrs showing.

2012 Versatile 280 MFWD, s/n 506532, Versatile 3995 ldr, bkt, s/n 3995TSL11990016, powershift LH rev, EZ-Guide 250 display, Trimble receiver, Trimble EZ-Steer autosteer, 4 hyd outlets, 540 PTO, 3 pt hitch, rear wheel weights, 420/90R30 duals F, 480/80R46 duals R, 1073 hrs showing.

Combines & Headers

2014 New Holland CR9090 RWA, s/n 751944002, 790CP-15 15 Ft hdr, s/n YES048457, rock trap, long auger, grain tank exts, chaff spreader, fine cut chopper, yield & moisture, IntelliView IV display, 272 receiver, Nav III Controller, IntelliSteer, 900/60R32 F, 600/65R28 R, 715 sep hrs showing.

2014 New Holland CR9090, s/n 751944004, 790CP-15 15 Ft hdr, s/n YES048456, reverser, F&A, rock trap, long auger, grain tank exts, chaff spreader, fine cut chopper, yield & moisture, IntelliView IV display, 272 receiver, Nav III Controller, IntelliSteer, 900/60R32 F, 600/65R28 R, 672 sep hrs showing.

2014 New Holland 740CF-35 Super 35 Ft Flex, s/n YEH430052, to fit CR combine, P/U reel, hyd F&A, dividers.

2014 New Holland 740CF-35 Super 35 Ft Flex, s/n YEH430025, to fit CR combine, P/U reel, hyd F&A.

(2) Arc Fab SB36 36 Ft Header Transports.

Swather

2008 New Holland H8040 36 Ft, s/n Y8G661037, HB0036 hdr, s/n 36WS095376, factory transport, P/U reel, F&A, dbl knife drive, 18.4R26 F, 14Lx16.1SL R, 2738 hrs showing.

Truck Tractor

1995 Western Star 4964FT/A, s/n 2WKPDCCHXSK936359, Caterpillar, Eaton Fuller 15 spd, diff lock, A/R susp, 12000 lb frt, 40,000 lb rears, 244 in. WB.



2011 Bourgault 5810 72 Ft & 2008 6550ST



2008 New Holland H8040 36 Ft



2015 Salford I2141 41 Ft w/Raven NH3 Kit



2015 Brandt 1020XR



2015 Brandt Contour Commander 7000 72 Ft



2017 Brandt 1547LP+ GrainBelt



2014 Arc Alloy Pro 1610



1 of 2- 2014 New Holland 740CF-35 Super 35 Ft Flex

Trailers

1999 Doepker Super B 29 Ft Super B-Train Grain, s/n 2DEGBSA31X1011826, A/R susp, air scales, roll tarp, 31 Ft pup, s/n 2DEGBSZ29X1011827.

2014 Load Trail 20 Ft T/A Equipment, s/n 4ZECH2027E1057778, 7000 lb axles.

Seeding, Tillage & Breaking

2011 Bourgault 5810 72 Ft Air Drill, s/n 40407AH-02, 10 in. spacing, sgl shoot, rubber packers.

2008 Bourgault 6550ST Tow-Behind Air Tank, s/n 39505AS-04, dbl shoot, dbl fan, 10 in. load auger, 540/65R24 F, 900/60R32 R.

2015 Salford I2141 41 Ft High Speed Disc, s/n 151191, 22 in. spacing, Raven AccuFlow.

2015 Brandt Contour Commander 7000 72 Ft Heavy Harrows, s/n 114749, 25 in. tines, hyd tine pressure.

1997 Schulte 2500 Giant Rock Picker, s/n R10090063712, hyd driven.

Grain Cart

2015 Brandt 1020XR 1000± Bushel, 20 in. hyd driven, hyd folding auger, hyd spout, scale, roll over tarp, Digi-Star GT400 display, 900/60R32.

Grain Handling Equipment

2014 Arc Alloy Pro 1610 Grain Extractor.

2017 Brandt 1547LP+ Grainbelt Grain Conveyor.

Westfield 1374 Swing Grain Auger.

(2) 2016 Westfield TFX80-41 Grain Augers.

2009 Westfield TF80-41 Grain Auger.

Agricultural Equipment

Farm King 10 Ft Steel Tapered Swath Roller, s/n 236012711.

Generator Set

John Deere AC2-CW5170S Welderator Gen Set (250-749 Kw/310-950 Kva), s/n 20191145, Subaru 14 hp, welder, compressor, generator.

Tanks

2013 Westeel Road Vault 1000 Gallon Fuel, FillRite 115/230v, pump, hose, nozzle.

Free Form SD 2000 Gallon Poly.

(2) Hold-On 5000 Gallon Poly.

Buffalo Coulee Farms Ltd

Adrien and Nora Tinant

Cadillac, SK (South of Swift Current)



Sale Starts 11 am – Registration Begins 2 Hours Prior
Internet Bidding & Equipment Begins at **12 NOON**



Bryan Somerville
Senior Auction Support
306.463.7835
bsomerville@richtiebro.com
North Battleford Site: 306.445.5000

Adrien Tinant: 306.785.4532 (h)
306.625.7799 (c), buffalo.coulee@sasktel.net
Internet Bidding Info: 800.211.3983

Directions: From **CADILLAC, SK**, go 8 km (5 miles) East on Hwy 13, go 7.3 km (4.5 miles) South. Yard on West side.
GPS: 49.6617, -107.6322 **Legal Land Description:** SE 24-08-13 W3



2013 Versatile 2375 & 2012 New Holland P2050 51 Ft w/P1060 430± Bu



2001 Case IH 2388



2005 New Holland TM130



2008 Apache AS1010 100 Ft



2005 Freightliner M2 Business Class & 2001 Mack RD688S



2015 Ford F150 XLT

Tractors

2013 Versatile 2375 4WD, s/n 335353, 12 spd standard, 4 hyd outlets, aux hyd, mid weights, rear weights, 710/70R38, duals, 507 hrs showing.

2005 New Holland TM130 MFWD, s/n ACM250808, Ezee-On 2105 ldr w/bkt, s/n 37310, joystick, powershift LH rev, cab susp, 4 hyd outlets, 540/1000 PTO, 3 pt hitch, 16.9R28 F, 20.8R38 R, rear 3PH ctrls, 3301 hrs showing.

Combine & Headers

2001 Case IH 2388, s/n JJC0268934, reverser, VSR, auto HHC, F&A, rock trap, grain tank exts, chaff spreader, internal chopper, 30.5Lx32 F, 14.9x24 R, 3141 sep hrs showing.

1995 Honey Bee SP30 30 Ft Draper, s/n 43095481, to fit Case IH 88 Series combine, P/U reel, cross auger, factory transport.

1991 Case IH 1015 13 Ft Pick-Up, s/n JJC0053427, to fit 88 Series combine, Co-op Implements 117 10.5 ft P/U, s/n 34624.

Honey Bee SP30 Header Adapter, to fit New Holland TR Series combine.

Swather

Case IH 730 30 Ft Pull Type, s/n CCC0002357, 540 PTO, batt reel.

Trucks & Trailer

2005 Freightliner M2 Business Class T/A Grain, s/n 1FUJ5C8V85HN43792, Mercedes-Benz OM 460 LA CID 781,

450 hp, Eaton Fuller 10 spd, A/R cab, A/R susp, 12000 lb frt, 40000 lb rears, PTO, alum frt, Cancade 20 ft steel box, roll tarp, remote hoist, remote endgate, rear ctrls, 639,998 km showing.

2001 Mack RD688ST/A Grain, s/n 1M2P270C11M059866, Mack E7-400, 400 hp, eng brake, Eaton Fuller 8LL, camelback susp, 12000 lb frt, 38000 lb rears, PTO, CIM 20 ft steel box, roll tarp, remote hoist, remote endgate, rear ctrls, rear hitch, 374,229 km showing.

2015 Ford F150 XLT Crew Cab 4x4 Pickup, s/n 1FTEW1EF6FFA17074, 5 L, gas, A/T, rear receiver, 84,840 km showing.

Excursion 14 Ft S/A Equipment, spring susp, 2 in. ball hitch, (1) 3500 lb axle, (1) 4 ft slide out ramp.

Seeding, Tillage & Breaking

2012 New Holland P2050 51 Ft Air Drill, s/n YBS003464, 10 in. spacing, dbl shoot, 3.5 in. steel packers, P1060 430± bu 3 comp't tow-behind tank, s/n YBS015399, variable rate ctrl, dbl fan, 10 in. load auger, 21.5Lx16.1SLF, 30.5Lx32 R, IntelliView IV display, primary run blockage sensors, CabCam display, (3) tank cameras. **Custombuilt 2200 220± bu Tow-Behind Air Tank**, 2 comp't tank, sgl fan, 6 in. load auger.

Friggstad 47 Ft Deep Tillage Cultivator, 12 in. spacing, Friggstad gran pkg, 16 in. shovels.

1994 Riteway PC R6041 41 Ft Land Roller, s/n PCR94-39, 36 in. roller, 3/8 in. thickness.

1981 Schulte RSH4 Hydraulic Rock Picker, s/n 4382695112, hyd driven, 4 batt.

Sprayer

2008 Apache AS1010 100 Ft High Clearance, s/n 9083856, 1000 gal poly tank, chem mix tank, rinse tank, Outback S3 display, Hemisphere receiver, Outback eDrive autosteer, 380/80R38 F, 520/85R46 R, Raven PowerGlide Plus AutoBoom, Outback AutoMate, Raven SCS 4400 auto rate ctrl, 1413 hrs showing.

Grain Bins

Bader 1800± Bu Epoxy Lined Hopper · 2004 Wheatland 1612EMPVMS 91 Tonnes Epoxy Lined Fertilizer Hopper · Westeel 3486± Bu 19 Ft 5 Ring Hopper · Harvest Hopper 3300± Bu 16 Ft Hopper · (2) Taylor Industries TT75-16G 1650± Bu Hopper · (4) Westeel-Rosco 2072± Bu 14 Ft 6 Ring Hopper · (2) Behlen 2200± Bu 14 Ft Hopper · Trail-Rite FB50 14 Ft Hopper · Westeel-Rosco 4091± Bu 19 Ft 6 Ring.

Grain Handling Equipment

2004 Brandt GrainBelt 1585 Grain Conveyor · Custombuilt 15 In. x 32 Ft Grain Conveyor · 2003 Westfield MK100-71 Mechanical Swing Grain Auger · 1994 Brandt 1060 Mechanical Swing Grain Auger · 2013 Westfield TFX2 80-46 Grain Auger · 1989 Flexi-Coil 745 Grain Auger · Custombuilt 7 In. Transfer Auger · Dimo's 919 Moisture Tester · Graham G3 Seed Treater · Bader IL 24-7-1-B 7 Hp Aeration Fan.

Other Items Include

(2) Trimble EZ-Steer Autosteers · Pumps · Tanks · Leon 8 Ft Tractor Dozer Attachment, to fit Case IH 2290 · Tires · Misc. Tools
...AND MUCH MORE!

Steve Link

Hanna, AB (Northeast of Calgary)



Sale Starts 10 am – Registration Begins 2 Hours Prior
Internet Bidding & Equipment Begins at **12 NOON**



Jordan Lightbown
Ritchie Bros. Territory Manager
403.502.4691
jlightbown@ritchiebros.com
Lethbridge Site: 403.327.4933

Steve Link: 403.578.3029 (h)
403.854.1491 (c)

Internet Bidding Info: 800.211.3983

Directions: From **HANNA, AB**, go 1.6 km (1 mile) East on Hwy 9 to Hwy 36, then go 10 km (6.2 miles) North to Hwy 586, then 19.5 km (12.1 miles) East, then go 9.7 km (6 miles) North on RR122, then go East on TWP 334 **OR** From **CORONATION, AB**, go 32 km (19.9 miles) South on Hwy 872, then go 1.6 km (1 mile) East on Hwy 586. **GPS:** 51.8511, -111.4153 **Legal Land Description:** NW 19-33-10 W4



1993 John Deere 7700



1994 John Deere 7600



1991 International 4900



1999 Featherlite 24 Ft



1978 John Deere 4440 & 2008 John Deere 568

Tractors

1993 John Deere 7700 MFWD, s/n RW7700H001498, 740 ldr w/bkt, grapple, 16 spd semi powershift, diff lock, 2 hyd outlets, aux hyd, 540/1000 PTO, 14.9R30 F, 20.8R38 R., 3656 hrs showing.
1994 John Deere 7600 MFWD, s/n RW7600H005249, 740 loader w/grapple, s/n W00740C005228, 16 spd semi powershift, diff lock, 2 hyd outlets, 540/1000 PTO, 3 pt hitch, rear wheel weights, 16.9-26 F, 18.4-38 R, fender controls, 8805 hrs showing.
John Deere 3140 MFWD, Ezee-On loader w/grapple, 16 spd synchro shift, diff lock, 2 hyd outlets, 540 PTO, 3 pt hitch, 13.6-24 F, 18.4-34 R, 7571 hrs showing.
1981 Versatile 835 4WD, s/n 035105, 16 spd, diff lock, 4 hyd outlets, Big 1000 PTO, 20.8x38, duals, 4029 hrs showing.
1977 Versatile 750 4WD, s/n 090693, 16 spd, 4 hyd outlets, aux hyd, 18.4x38, duals, 8099 hrs showing.
1978 John Deere 4440 2WD, s/n 4440H009696R, 158 ldr w/bkt, s/n W00158X037055, grapple, 16 spd semi powershift, diff lock, 3 hyd outlets, 1000 PTO, rear wheel weights, 11.00-16 F, 20.8-38 R, 8879 hrs showing.
1972 Volvo 800 2WD, s/n 269232, gas, 6 spd, 1 hyd outlet, 540 PTO, rear wheel weights, 5208 hrs showing.
International 660 2WD, 2953 hrs showing.
Oliver Standard 17 2WD, s/n 269232, gas, 6 spd, 1 hyd outlet, 540 PTO, rear wheel weights.

Swathers

1994 Premier 1900 25 Ft Pull Type, s/n 91279, split, ctr del.
Case IH 8220 Pull Type.

Trucks & Trailers

2006 Western Star T/A Grain Truck, s/n KPN2PHI506401, Cummins, 192 hp, Eaton Fuller 8 spd, A/R susp, 10,000 lb frt, 34,000 lb rears, 20 Ft steel box, hoist, 827,130 km showing.
1991 International 4900 6x4 Bale Truck, s/n 1HTSHZ-7RXMH313903, Eaton Fuller 13 spd, A/R cab, spring over beam susp, 17 bale hauler w/hyd lift and hoist, 268,958 km showing.
1988 GMC 6500 Topkick S/A Grain Truck, s/n 1GDM7D-1B1JV512998, V8, 5x2, spring susp, 9000 lb frt, 18,080 lb rears, 174 in. WB, 15 Ft steel box, hoist, roll tarp, 278,608 km showing.

1977 White Road Boss Grain Truck, s/n GPG2PGJ836216, Cummins 290, A/T, spring susp, Cancade 20 Ft steel box, 8818 hrs, 13,981 miles showing.
1994 Dodge 2500 4x4 Flatbed Truck, s/n 1B7KF-26C6R5515381, 6 cyl, diesel, 5 spd, Hydra bale deck, storage boxes, add. fuel tank, 295,035 km showing.
1977 International Loadstar 1800 T/A Flatbed Truck, s/n D0712FCA12728, V8, Eaton Fuller 13 spd, spring over beam susp, PTO, 20 Ft bed, tilt deck, 87,668 miles showing.
1998 Dodge 3500 Ram Extended Cab 4x4 Dually Pickup Truck, s/n 1B7MF3360WJ176051, diesel, 5 spd, 230,031 km showing.
1988 Jeep Comanche 4x4 Pickup Truck, s/n 1JTML65P5JT157930, 5 spd, 314,988 km showing.
1983 Dodge 1500 4x4 Pickup Truck, s/n 1B7HW14T3DS423869, 4 spd.
1979 Chevrolet K10 4x4 Pickup Truck, s/n CKL1491200683, 4 spd.
1999 Featherlite 24 Ft x 7 Ft T/A Gooseneck Stock Trailer, s/n 4FGL02421XC217015, spring susp.
1998 Goertzen 30 Ft x 8 Ft Tri/A Gooseneck Equipment Trailer, s/n 2WZGB303XW0006575, spring susp, 4 Ft beavertail.
1990 Southland 16 Ft x 6 Ft T/A Stock Trailer, s/n 259PF3358L1023609, spring susp.
24 Ft T/A Gooseneck Slant Horse Trailer, spring susp, 4 horse capacity, living quarters.
20 Ft x 6 Ft 6 In. T/A Gooseneck Stock Trailer, spring susp.
T/A Silage Trailer, steel box, spring susp, 1000 PTO.

Seeding, Tillage & Breaking

Ezee-On 7550 40 Ft Tow-Between Air Drill, s/n 48784, floating hitch, 10 in. spacing, sgl shoot, 3.5 in. steel packers, 2210 2 comp't tow-behind tank, s/n 47493, sgl fan, 7 in. load auger.
John Deere 40 Ft Air Drill, 10 in. spacing, sgl shoot, 787 2 comp't tow-behind tank, s/n N00787X000849, sgl fan, 12 Ft load auger.
Commander 36-40 40 Ft Deep Tillage Cultivator · Coop 40 Ft Field Cultivator · Graham 10 Ft Medium Duty Cultivator · Minn-Toba 12 Ft 3 Point Medium Duty Cultivator · John Deere 40 Ft Deep Tillage Cultivator

· Morris L320 32 Ft Deep Tillage Cultivator · Versatile 30 Ft Offset Disc · Bergen 84NB 42 Ft Heavy Harrows · Blanchard Hydra-Lift 50 Ft Heavy Harrow Packer · Riteway PCR6041 42 Ft Land Roller · Crown 400 Hydraulic Pull Type Rock Picker · Degelman R570S 4 Ft Hydraulic Pull Type Rock Picker · Riteway RR700 3 Ft Hydraulic Pull Type Rock Picker.

Baler

2008 John Deere 568 Round, s/n E00568X345154, Megawide P/U, kicker.

Sprayers & Spreader

Brandt QF2000 80 Ft Field, PTO pump, 1000 gal poly tank, disc markers, sgl nozzle bodies, wind cones.
Australian Canadian Agri Overseer 50 Ft Field, s/n 071306129, 2200 L poly tank, sgl nozzle bodies, rinse tank, 1971 type, pump driven.
Farm Line Pull Type Manure Spreader.

Haying Equipment

New Holland 116 16 Ft Hydra Swing Mower Conditioner · (2) 3 Pt Hitch Bale Movers · Ford F-600 Hydraulic Bale Hauler · Massey Ferguson 35 9 Wheel Hay Rake

Grain Handling Equipment

Brandt 1060 Hydraulic Swing Grain Auger.
Brandt 7 In. x 30 Ft Grain Auger.

Livestock Equipment

International 1150 Grinder Mixer · Heavy Duty Livestock Handling Equipment · Highline BalePro 7000 Horizontal Bale Processor · New Holland 358 Grinder Mixer · Wheatheart High & Heavy Hitter Post Pounder.

Other Items Include

Leon Dozer Attachment · 50 Ft Truck Box Sprayer Attachment · 8 Ft x 20 Ft Single Ended Storage Connex Box · Universal Harvester · Tanks · Feed Wheel · Welder · Chevrolet 30 Camperized Van · Hammon 10 Ft Swath Roller **...AND MUCH MORE!**

Hanna, AB · April 5, 2018

Barry & Leslie Weenk

Plenty, SK (Northeast of Kindersley)



Sale Starts 10 am

Internet Bidding & Real Estate Begins at **12 NOON**
Equipment to Follow



Michael Higgs
Ritchie Bros. Territory Manager

306.481.4440
mhiggs@ritchiebros.com
North Battleford Site: 306.445.5000

Barry Weenk: 306.460.7230
barryweenk@sasktel.net

Ritchie Bros. Real Estate: Ed Truelove
306.441.0525, etruelove@ritchiebros.com

Brokerage: Ritchie Bros. Real Estate Services Ltd.

Internet Bidding Info: 800.211.3983

Directions: From **PLENTY, SK**, on Hwy #31 4.8 km (3 miles) South, 0.8 km (0.5 miles) West.
GPS: 51.735749, -108.663682 **Legal Land Description:** NW 08-32-19 W3

Property may be viewed without an appointment



1 Parcel of Real Estate – 10.07± Title Acres

SK/RM of Winslow #319

Parcel 1 – NW 08-32-19 W3 – 10.07± Acres on Title – Farmyard

- ▶ 3± acres yard site, 7± cult acres, FVA \$18000, 2017 FVA \$26600, ISC Surface Parcel #164434125

Barry & Leslie Weenk – Owners: 306.460.7230
Ritchie Bros. Real Estate – Broker – Ed Truelove: 306.441.0525
Brokerage: Ritchie Bros. Real Estate Services Ltd.

View our website for auction and property: rbauction.com/realestate



2009 Case IH 535



2013 Demco 1050

Tractors

2009 Case IH 535 QuadTrac, s/n Z8F111974, QSX15, 535 hp, 16 speed powershift LH rev, 5 hyd outlets, 57 GPM high flow, Big 1000 PTO, 30 in. tracks, 5592 hrs showing.

1992 Case IH 7130 2WD, s/n JJA0044672, 188 hp, 18 spd powershift, A/C cab, 3 hyd outlets, 1000 PTO, frt weights, 16.5L-16.1SL F, 20.8R42 R, duals, 11,712 hrs showing.

Combine & Headers

2013 John Deere S690, s/n 1H0S690SPD0755728, 615P 15 Ft hdr, s/n 1H00615PED0756421, reverser, VSR, auto HHC, F&A, rock trap, long auger, grain tank exts, fine cut chopper, large GS2 display, AutoTrac SF1, StarFire 3000 receiver, lateral tilt fdr house, 650/85R38 F, 28LR26 R, duals, 1417 sep hrs showing, PowerCast tailboard.

2011 MacDon FD70 45 Ft Flex Draper, s/n 208912, John Deere adapter to fit S690, split P/U reel, hyd F&A, cross auger, dbl knife drive, factory transport, poly skids.

2004 Case IH 1010 30 Ft Rigid, s/n JJC0308093, hyd F&A, bat reel, custombuilt mover.

Swathers

Westward Pull Type 36 Ft, 1000 PTO, bat reel, split reel.

Massey Ferguson 655 20 Ft, s/n 004796A, hydro, 6 cyl, bat.

Trucks & Trailer

1980 Ford F600 S/A Grain, s/n 1FDMF60H4BVA08533, 429, 5x2, 14 Ft steel box, auxiliary 150 litre fuel tank.

1979 Ford F700 S/A Grain, s/n N70BVDG7208, 370-4V, 5x2 manual, spring susp, 16 Ft steel box, roll tarp, 107,427 km showing.

1998 Dodge RAM 2500 SLT Laramie 2WD Extended Cab Pickup, s/n 1B7KC23D3WJ134160, 5.9 L, Cummins, 5 spd, 349,733 km showing.

1994 Dodge RAM 2500 SLT Laramie 2WD Pickup, s/n 1B7KC26C7RS597579, 5.9 L, Cummins, 5 spd, 328,987 km showing.

2008 Trailtech 18 Ft T/A Equipment, s/n 2CUL2TJ9682025596, spring susp, stand-up ramps, 6000 lb axles, 2 5/16 in. ball coupler.

Seeding, Tillage & Breaking

2009 Seed Hawk 8010 80 Ft Air Drill, s/n 291063, 10 in. spacing, dbl shoot, auto rate ctrl, liquid fert kit, 4.5 in. pneu packers, 800 bu 3 comp't tow-behind tank, s/n 291064, 2 hyd fans, conveyor auger, John Deere GS2 2600 Display, blockage monitor.

2014 Salford 1-4141 5P 41 Ft Vertical Tillage Unit Disc, s/n 141254ML, 5 wing, rolling baskets, 3 bar harrows, smooth disc F, serrated disc R.

2014 Brandt Contour Commander 82 Ft Heavy Harrows, s/n 111925, 25 in. x.75 in. tines, adjustable tine angle, Atom Jet hard tips.

2004 Riteway 4253 HL 53 Ft Land Roller, s/n 04-800.



2013 John Deere S690



2009 Seed Hawk 8010 80 Ft



2014 Loftness GBL-10



2014 Brandt Contour Commander 82 Ft



1992 Case IH 7130



Pattison CB3200 Liquid Fertilizer Cart



Free Form PLS7400

Sprayer

2002 Flexi-Coil 67 XLT 84 Ft Field, s/n S67XLT-095611-02, hyd pump, 1300 gal poly tank, 2 comp't tank, chem mix tank, dbl boom, sgl nozzle bodies, wind screens, 18.4x26, speed controlled variable rate control.

NH3 Equipment

Pattison CB3200 Liquid Fertilizer Cart, s/n CB09320001, 2 poly 1600 gal tank, Honda 3 in. pump, hyd pump, 23.1x26 F, 30.5x32 R, chem wash.
Free Form PLS7400 Portable Liquid Storage S/A Tank.

Grain Cart

2013 Demco 1050 S/A, 1000 PTO, 900/60R32, roll tarp, Avery Weigh-Tronix Display Scale.

Grain Bins

Twister 4000± Bushel 19 Ft 6 Ring · (3) Westeel-Rosco 3300± Bushel 19 Ft 5 Ring · Westeel-Rosco 19 Ft 6 Ring · Twister 19 Ft 4 Ring · Meridian 1620 30600 Gallon Liquid Fertilizer Hopper.

Grain Handling Equipment

2016 Buhler Farm King 480 Portable Grain Cleaner, s/n 260504911, hydraulic 8 in. auger, hydraulic drive.
2014 Loftness GBL-10 Grain Bagger, s/n 52-896, 540 PTO, 12v winch.
2011 Convey All TC-1090 10 In. x 90 Ft Grain Auger, s/n 0302118576, PTO auger, 540 PTO, ST225/75R15 tire.
2014 Meridian TL10-39 10 In. x 39 Ft Grain Auger, s/n 3620140402209, Vanguard, 35 hp, elec start, elec clutch, 4 wheel mover, reversing gear box.
2000 Brandt 1070 10 In. x 70 Ft Mechanical Swing Grain Auger, s/n 48321, PTO auger, 540 PTO.
Sakundiak HD7-1400 7 In. x 46 Ft Grain Auger, s/n 48617, Honda, 13 hp.

Sakundiak HD7-1400 7 In. x 46 Ft Grain Auger, Kohler, 15 hp, mover.
Rem 2700 10 In. x Grain Vac, s/n 213118, 1000 PTO.
2014 Brown Bros. 4800 Hyd Grain Bag Roller, s/n 1408.

Agricultural & Landscape Equipment

Koenders 8 Ft Poly Tapered Swath Roller · John Deere 125 42 In. Ride On Mower.

Recreational Vehicles

John Deere Buck 500 4x4 Quad, s/n M0FGTA5010333, Autoshift, winch.
2012 Forest River Coachman 296REDS 29.6 Ft T/A Camper, s/n 5ZT2FEVB5CA006453, 2 slide outs, rear kitchen.

Tanks

(2) 2016 Westeel 1000 Gallon Fuel · Westeel Road Vault 227 · Gallon Flat Top Slip · Westeel 100 Gallon Slip.

Stuart & Doug Smith



Bryan Somerville
Senior Auction Support
306.463.7835
bsomerville@ritchiebros.com
North Battleford Site: 306.445.5000

Swift Current, SK



Sale Starts 9 am – Registration Begins 2 Hours Prior
Internet Bidding & Equipment Begins at **12 NOON**

Stuart Smith: 306.741.3449
longview@yourlink.ca

Doug Smith: 306.741.3767
dsmithldj@gmail.com

Internet Bidding Info: 800.211.3983

Directions: From **SWIFT CURRENT, SK**, at the Intersection of Hwy 1 & Lac Pelletier Trail (Viterra Inland Terminal sign), go 3.2 km (2 miles) South, go 1.9 km (1.1 miles) West. Yard on South side. **GPS:** 50.251701, -107.862664 **Legal Land Description:** NE 09-15-14 W3



2— 2015 John Deere S670



2014 John Deere 4830 100 Ft



2009 John Deere 9430 & 1996 Degelman Strawmaster 7000 70 Ft

Tractor

2009 John Deere 9430 4WD, s/n RW9430P010554, powershift, diff lock, GreenStar display, SF1 activation, StarFire iTC receiver, 4 hyd outlets, aux hyd, frt wheel weights, rear wheel weights, 710/70R42, duals, 3717 hrs showing.

Combines & Headers

2015 John Deere S670, s/n 1H0S670SKF0775504, reverser, VSR, auto HHC, F&A, rock trap, long auger, fine cut chopper, yield & moisture, GS3 2630 display, SF2 activation, StarFire 3000 receiver, Contour Master fdr house, 520/85R42 F, 600/70R28 R, duals, 508 sep hrs showing, power folding grain tank exts, premium cab.

2015 John Deere S670, s/n 1H0S670SVF0775488, reverser, VSR, auto HHC, F&A, rock trap, long auger, fine cut chopper, yield & moisture, GS3 2630 display, SF2 activation, StarFire 3000 receiver, Contour Master fdr house, 520/85R42 F, 600/70R28 R, duals, 514 sep hrs showing, power folding grain tank exts, premium cab.

2014 John Deere 635F 35 Ft HydraFlex, s/n 1H00635FPE0765449, to fit 60 Series & newer combines, P/U reel, hyd F&A, dividers, AWS-2000 air reel, full fingered auger, (3) HHS sensors, extra knife.

2014 John Deere 635F 35 Ft HydraFlex, s/n 1H00635FTE0765448, to fit 60 Series & newer combines, P/U reel, hyd F&A, dividers, AWS-2000 air reel, full fingered auger, (3) HHS sensors, extra knife.

2012 John Deere 615P 15 Ft Pick-Up, s/n 1H00615PVC0746156, to fit 60 Series & newer combines, sgl pt hook-up.

2001 John Deere 914P 14 Ft Pick-Up, s/n H00914W690551, to fit 60 Series & newer combines, sgl pt hook-up.

(2) Custombuilt 35 Ft S/A Header Transport, (4) adj bunks.

Swather

2012 Premier M155 30 Ft, s/n 219852, D50 hdr, s/n 221431, factory transport, P/U reel, F&A, John Deere GreenStar display, John Deere StarFire iTC receiver, ATU200 autosteer, 18.4x26 F, 16.5x16.1 R, 369 machine hrs showing, rotary crop cutter, Ultra Glide cab susp.

Trucks & Trailers

1987 GMC 7000 2200 Gallon S/A Water Tank, s/n 1GDL7D1E3HV531908, 366, 5x2, spring susp, Willock 5 comp't alum tank, Honda 4 hp 2 in. water pump, Flexi-Coil chem handler, Ingersoll Rand elec chem pmp, elec hose reel, 2 in. camlock fittings, rinse hose, 144,554 km showing.

2003 Ford F350 XLT Super Duty 4x4 Dually Mechanic, s/n 1FDWF37P23EC49657, 6.0 L, diesel, 4 spd w/ OD manual, spring susp, 5200 lb frt, 9750 lb rears, PTO, 12 ft x 8 ft steel service deck, 330 IMP gal fuel tank, forced air fuel delivery, air compressor, hose & reel, side mount toolboxes, plumbed hyd power pack, oxy acetylene torch, rear receiver, 100,662 km showing.

2011 Freightliner M2 Business Class T/A Grain, s/n 1FVHCYB59BDAX8318, Cummins ISC8.3 350 8.3 L, 350 hp, Allison 6 spd A/T, A/R cab, A/R susp, 14600 lb frt, 40000 lb rears, PTO, alum wheels, Cancade 20 ft steel box, hoist, roll tarp, remote endgate, rear ctrls, 69,284 km showing.

2011 Freightliner M2 Business Class T/A Grain, s/n 1FVHCYB57BDAX8317, Cummins ISC8.3 350 8.3 L, 350 hp, Allison 6 spd A/T, A/R cab, A/R susp, 14600 lb frt, 40000 lb rears, PTO, alum wheels, Cancade 20 ft steel box, hoist, roll tarp, remote endgate, rear ctrls, 70,234 km showing.

2007 Freightliner Columbia T/A Grain, s/n 1FUJF-OCV67LW86489, Mercedes-Benz OM460 LA CID 781, 450 hp, Meritor 12 spd A/T, A/R cab, A/R susp, 12000 lb frt, 40000 lb rears, PTO, CIM Ultra II 20 ft steel box, hoist, roll tarp, remote endgate, rear ctrls, alum fenders, 275,184 km showing.

1976 Chevrolet C60 S/A Grain, s/n CCE616V121186, 366, 4x2, 14 ft steel box, hoist, roll tarp, 59,208 miles showing.

Factory Built 12 Ft x 6 Ft T/A Stock, spring susp, 2 in. ball hitch, wood floor, rubber mats.

Brewster Trailer 24 Ft Tri/A Gooseneck Equipment, s/n 7524534, spring susp, (3) 5000 lb axes.

Industrial

Custombuilt Hydraulic Cable Trencher, 36 in. depth max.
Hancock Hydraulic Pull Scraper, s/n N9551711, 540 PTO, elevator chain, hyd dump, hyd height, 15.50x20.



2012 Premier M155 30 Ft & 2012 MacDon A40-D 16 Ft



2005 & 2003 John Deere 567



2— 2014 John Deere 635F 35 Ft



2003 Ford F350 XLT Super Duty



2007 Freightliner Columbia



2— 2011 Freightliner M2



Behlen Grain Leg System

Seeding, Tillage & Breaking

Kirschmann 14 Ft Disc Grass Seed Drill, s/n JR18868, 6 in. spacing, 2.25 in. steel packers, grass seed agitator, custombuilt transport.

John Deere 60 Ft Deep Tillage Cultivator, 12 in. spacing, Flexi-Coil 3 bar mtd harrows, 16 in. shovels, sgl pt depth ctrl.

Custombuilt 8 Ft 3 Point Hitch Field Cultivator, 17 in. shovels, dead rod.

Custombuilt 12 Ft 3 Point Hitch Field Cultivator, 10 in. spacing, shovels.

Custombuilt 60 In. 3 Point Hitch Field Cultivator, 8.5 in. spacing, 7 in. shovels.

1996 Degelman 7000 Strawmaster 70 Ft Heavy Harrows, s/n 2304, 25 in. x 1/2 in. tines, adj tine angle, rock box.

2000 Degelman LR7645 45 Ft Land Roller, s/n 1777, 36 in. roller, 9/16 in. thickness, rock box.

Sprayer & Spreading

2014 John Deere 4830 100 Ft High Clearance, s/n 1N04830XCD0028122, 1000 US gal stainless steel tank, chem mix tank, 5 nozzle bodies, fence row nozzles, rinse tank, GS3 2630 display, SF1 activation, StarFire 3000 receiver, hyd axle adj, 420/80R46, 428 machine hrs showing, (5) Sensor BoomTrac Pro, Section Control.

Custombuilt Granular 60 Ft, Valmar Airflo 2420 gran pkg, s/n 242088097, hyd bag lift.

Starline Rotaspreader S/A Manure, 540 PTO, galvanized steel, RH discharge.

Balers

2005 John Deere 567 Round, s/n E00567X315514, 1000 PTO, hyd MegaTooth MegaWide P/U, 5 ft x 6 ft bale, monitor, kicker, twine only, variable core.

2003 John Deere 567 Round, s/n E00567X196166, 1000 PTO, hyd MegaTooth MegaWide P/U, 5 ft x 6 ft bale, monitor, kicker, twine only, variable core.

1982 John Deere 347 Square, s/n 583418E, 540 PTO, hyd P/U, hyd transport, hyd bale tension.

1982 John Deere 337 Square, s/n 601692E, 540 PTO, hyd P/U, hyd transport.

Haying Equipment

2012 MacDon A40-D 16 Ft Mower Conditioner Header, s/n 217506, to fit Premier M155 swather, P/U reel, steel on steel rollers, reverser.

New Holland 1063 Stackliner T/A Bale Wagon, hyd driven, 160 bales, hyd driven to tractor remotes, chain bale ldr & ldr tied to tractor remotes.

Custombuilt T/A Hydraulic Bale Hauler, 5 bales, hyd winch.

John Deere 640 11 Ft Rotary Hay Rake, s/n SNE0640001347E, ground driven, adj height.

Kirchner 9 Ft Hydraulic Hay Fluffer, P/U teeth.

Malmgren 20 Ft Bale Elevator, elec, 2 hp.

Grain Handling Equipment

Behlen Grain Leg System, (3) legs of 110 ft & 85 ft & 55 ft, (5) distributors, downspouts, ladders, cables, braces, elec panel, 3 phase converter.

2014 Batco 1590 Grain Conveyor, s/n 159841, Vanguard, 35 hp, elec start, Premium custombuilt mover, hyd lift, light pkg, full bin indicator, bin spout.

2004 Batco 1585 Grain Conveyor, s/n 155722, Vanguard, 35 hp, elec start, Premium custombuilt mover, hyd lift, light pkg, full bin indicator, cold weather pkg, bin spout.

Batco 1385 S Grain Conveyor, Kohler Command Pro, 30 hp, elec start, Premium custombuilt mover, hyd lift, light pkg, full bin indicator, bin spout.

1997 Farm King 1060 Grain Auger.

2012 Brandt 852 Grain Auger, s/n 98381, Kohler Command Pro, 30 hp, elec start, elec clutch, mover, bin sweep, bin spout.

Westfield 7 In. x 37 Ft Grain Auger.

1971 Brandt 735 Grain Auger, s/n 17311.

Crippen M-5472L Windscreen Grain Cleaner, s/n 30530-957, (1) scalper tray, (2) cleaning trays, qty of approx 60 screens for oilseeds, cereals, pulses, 3 phase.

Hart-Carter 225G Uni-Flow Separator Grain Cleaner, s/n W191, CADM2 style, 3 phase, 42 in. stand.

Simon-Day 6P Precision Grader Grain Grader, s/n 288, C2M6 style, 5 mm x 1.25 in. slots, 3 phase, 30 in. stand, in drive through cleaning facility.

(2) Grain Air GT-200 14 Ft Grain Air Tubes - (2) 6 In. Drill Fill - Kendon 2/Axle Grain Wagon Grain Cart.

Irrigation Equipment

T-L Self-Propelled Pivot, Allis-Chalmers 2900 MK11 6 in. irrigation pump, (6) tower pivots, hyd drive, auto-reverse.

Livestock Equipment

1998 Highline 6800 Bale Processor - 1972 John Deere 400 Mix Mill - (2) Custombuilt Livestock Chutes - (2) Custombuilt Steel Bale Racks - Qty of Gates - Qty of Custombuilt Feed Bunks.

Other Items Include

Crary 30 Ft Air Reel - Factory Built 10 Ft Steel Tapered Swath Roller - 1978 Yamaha IT175 Dirt Bike - Chevrolet 400 Small Block Engine - John Deere 78 8 Ft 3 Point Hitch Blade Attachment - John Deere 92 3 Point Hitch Backhoe Attachment ...AND MUCH MORE!

L&H Cattle Company Ltd.



Mike Slon
Ritchie Bros. Territory Manager
 780.518.6249
 mslon@ritchiebros.com
Grande Prairie Site: 780.538.1100

Larry Greer: 780.523.7811

Dave Greer: 780.523.7923

Realtor® – Rick Wallan: 780.518.3313 (c)
 apr3313@telus.net

Brokerage: All Peace Realty Ltd.

Internet Bidding Info: 800.211.3983

High Prairie, AB



Sale Starts 10 am

Internet Bidding & Real Estate Begins at **12 NOON**

Equipment to Follow

Directions: From **HIGH PRAIRIE, AB**, go 3.2 km (2 miles) East on Hwy 2, then 1 km (0.6 miles) North on Rge Rd 164.

GPS: 55.4318016, -116.4107466 **Legal Land Description:** NW 21-74-16-W5

Property may be viewed without an appointment



3 Parcels of Farmland
283.17± Title Acres – \$5700 Surface Lease Revenue

AB/Big Lakes County

Parcel 1 – SW 7-74-16-W5 – 160± Title Acres – Farmland

- ▶ 158± ac cult, oats in 2017, balance drainage ditch, dugout, \$3300 SLR

Parcel 2 – PNE 7-74-16-W5 – 90.49± Title Acres – Farmland

- ▶ Lot 2 Block 1 Plan 932 2031, 80± ac cult, wheat, oats & hay in 2017, balance treed & creek, \$2400 SLR

Parcel 3 - PNE 7-74-16-W5 – 32.69± Title Acres – Farmland

- ▶ Lot 5 Block 1 Plan 1820049, 30± ac cult, wheat in 2017, balance treed & creek

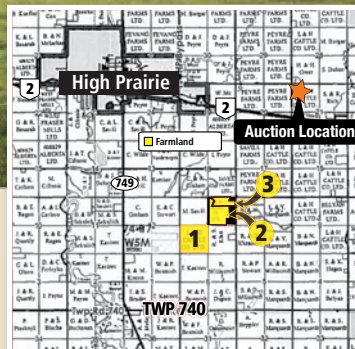

Larry Greer – Owner: 780.523.7811

Dave Greer – Owner: 780.523.7923

Realtor®: Rick Wallan: 780.518.3313 (c), apr3313@telus.net

Brokerage: All Peace Realty Ltd.

View our website for auction and property: rbauction.com/realestate

Tractors

2013 John Deere 9360R 4WD, s/n 1RW9360RLDP007105, powershift, diff lock, AutoTrac ready, GS3 Command Center display, hi flow hyd, 5 hyd outlets, aux hyd, Big 1000 PTO, rear wheel weights, 710/70R42, duals, 2742 hrs showing.

2010 John Deere 9330 4WD, s/n 1PW9330PEAP017757, powershift, diff lock, 5 hyd outlets, aux hyd, rear wheel weights, 710/70R42 duals, 2448 hrs showing.

2003 John Deere 7720 MFWD, s/n RW7720R01089, 746 ldr w/bkt, grapple, power quad LH rev, diff lock, 3 hyd outlets, 540/1000 PTO, rear wheel weights, 16.9R28 F, 520/85R38 R, 12,874 hrs showing.

2007 John Deere 7520 MFWD, s/n RW7520R062624, power quad LH rev, diff lock, 3 hyd outlets, 540/1000 PTO, 3 pt hitch, rear wheel weights, 16.9R28 F, 20.8R38 R, 5981 hrs showing.

Combine & Headers

2012 John Deere S680 RWA, s/n 1H0S680SCC0747103, 615P hdr, s/n 1H00615PJCO74302, long auger, fine cut chopper, Contour Master fdr house, GS3 Command Center, AutoTrac ready, pwr cast tail board, pwr folding hopper, canola saver, 520/85R42 F, duals, 28LR26 R, 1343 sep hrs showing.

2009 John Deere 630D 30 Ft Draper, s/n H00630D730233, to fit John Deere S680, P/U reel, hyd F&A, factory transport, pea auger, headsight, insight, AHHC.

Sund 20 Ft Pea Rakeup.

Swather

2016 John Deere W150 30 Ft, s/n 1E0W150XLFG420211, 430D hdr, s/n 1E0430DXHFG420029, factory transport, P/U reel, split, F&A, trip del, GS2 1800 display, SF1 activation, Starfire 6000 receiver, ATU200 autosteer, 273 machine hrs showing.

Trucks

2011 Mack CXU613 T/A, s/n 1M1AW07Y0BM013244, MP8, 505 hp, Eaton Fuller 18 spd, A/R susp, 14000 lb frt, 46000 lb rears, 224 in. WB, Webasto eng htr, 711,208 km showing.

1998 Kenworth T800, s/n 1NKDL20X6WR951131, Cummins N14, 460 hp, eng brake, Eaton Fuller 18 spd, dbl diff lock, A/R cab, Chalmers RB susp, RT46164PEH rears, 228 in. WB, wet kit, 40 gal & 20 gal dual stage hyd pumps, 972,085 km showing.

Western Star 4864-2 T/A, s/n LONDPP1905929, 6V92TA, Eaton Fuller RTO 9513 13 spd, spring susp.

1990 International 4900 T/A Grain, s/n 1HTSHZ-3R2LH660193, 466, Eaton Fuller RT-6613 13 spd, spring over beam susp, 224 in. WB, 20 Ft steel box, hoist, 138,315 km showing.

1988 International S1900 T/A Grain, s/n 1HTLKD-DR4JH541808, 466, Eaton Fuller 13 spd, spring susp, 224 in. WB, 20 ft steel box, hoist, roll tarp, 248,249 km showing.

1998 Chevrolet 3500 4x4 Dually Flatbed, s/n 1GBJK-34F3WF057155, diesel, 5 spd, 11 Ft bed, 216,540 km showing.

Trailers

2005 Doepker 28 Ft Lead Super B-Train Grain, s/n 2DEGBSA3351018001, 30 Ft Pup, s/n 2DEGBSA2651018002, steel sides & alum slopes box, A/R susp, air scales, roll tarp.

2007 Lode King 45 Ft Tridem Grain, s/n 2LDHG45357F046465, steel sides & alum slopes box, A/R susp, air scales, 2 hopper.

2006 Artex CT32C4 T/A Hydraulic Combination Silage, s/n 78444062106, spring susp, silage ext, manure tailgate, manure dbl horizontal beaters.

1980 Trail-Eze 26 Ft Lead Hiboy, s/n 6103780AT179, 28 Ft Pup, s/n 6104780AT180, spring susp, bale racks.

Telescopic Forklift

2000 Caterpillar TH62 4x4x4, s/n 4TM02402, 3054 4 cyl, diesel, 15.5/80x24, 9313 hrs showing.

Seeding, Tillage & Breaking

2009 SeedMaster 43 Ft Air Drill, s/n SM10529, 10 in. spacing, dbl shoot, liquid fert kit, semi pneumatic packers, variable rate ctrl, 1000 imp gal poly tank.

2011 John Deere 1910 550± Bushel Tow-Behind Air Tank, s/n 1A81910HADJ750645, 3 comp't tank, variable rate ctrl, conveyor, 480/80R42 duals.

Case IH 5600 25 Ft Deep Tillage Cultivator, 12 in. spacing, tine harrows.

John Deere 980 42 Ft Medium Duty Cultivator, 7 in. spacing, tine harrows.

Great Plains Turbo Till 3000 30 Ft Vertical Disc, s/n GP3611NN, 20 in. serrated frt blade, 10 in. spacing, rotary harrow, roller baskets.



2013 John Deere 9360R, 2009 Seed Master 43 Ft & 2011 John Deere 1910



2012 John Deere S680 RWA



2010 John Deere 9330 & Great Plains Turbo Till 3000 30 Ft



2016 John Deere W150 30 Ft



2006 John Deere 4720 90 Ft



2011 Mack CXU613 & 2005 Doepker

John Deere 335 27 Ft Tandem Disc, s/n 011722A, 22.5 in. deep cone frt blade, 24.5 in. deep cone rear blade, 9 in. spacing.
John Deere 3600 8 Bottom Plow, s/n 01224A, 16 in. bottoms.
McFarlane WDL-2060-16-14L 60 Ft Flex Harrows, s/n 18194.
Blanchard 60 Ft Packers, dbl coils.
Brandt Retrofit 60 Ft Rotary Harrows.
Custombuilt 20 Ft Land Leveler.

Sprayer & Spreader

2006 John Deere 4720 90 Ft High Clearance, s/n N04720X002433, 800 gal poly tank, foam markers, trip nozzle bodies, fence row nozzles, AutoTrac, GS2 2600 display, SF1 activation, Starfire iTc receiver, crop dividers, hyd axle adj, swath pro ctrl, chem inductor, 3898 hrs showing.
Mobility 600 T/A 6 Ton Spreader, s/n 9412487SS600AGH, ground driven hydraulic pump.

NH3 Equipment

(3) Pattison 8250 Imperial Gallon Fertilizer Tanks.
Green Drop 1500 US Gallon S/A Band Wagon.

Grain Cart

J&M 1151-22D 1151± Bushel S/A, 22 in. auger, big 1000 PTO, 520/85R42, Digi-Star digital scales, roll tarp, hyd spout.

Grain Bins

(3) Wheatland 1620E 136± Tonnes Epoxy Lined Hopper.
Meridian Grain Max 5000± Bushel Hopper.
Butler 6000± Bushel 21 Ft 5 Ring Hopper.
(7) Westeel-Rosco 4600± Bushel 19 Ft 6 Ring Hopper.
Westeel-Rosco 3300± Bushel 19 Ft 4 Ring Hopper.
Westeel-Rosco 2100± Bushel 14 Ft 6 Ring Hopper.
Westeel-Rosco 1200± Bushel 14 Ft 4 Ring.
(3) Butler 2000± Bushel 14 Ft 4 Ring.

Grain Handling Equipment

2012 GSI 1216 Airstream Continuous Skidded Grain Dryer, split plenum, NG, auto, internet based remote watch dog, wet & dry augers, Stamford 60 kw gen set, s/n S11189639, Cummins 90 hp, 460V, 3 phase, 5913 hrs, 2012 Westeel 2290L dbl wall fuel tank, s/n 671208107, 8 x 16 Ft shed.
Sudenga 50 Ft Grain Leg, 3 phase, panel, distributor, 2 way pan valve, down spouts.
Sudenga 30 Ft Incline Grain Drag, 10 hp 3 phase, 10 hp 1 phase.
Buhler Farm King 1385 13 In. x 85 Ft Mechanical Swing Grain Auger, s/n 219048610, 540 PTO, reverser, hyd swing mover.
Buhler Farm King 1385 13 In. x 85 Ft Mechanical Swing Grain Auger, 540 PTO, reverser, elec swing mover, elec swing lift.
Batco 1545 15 In. x 45 Ft Grain Conveyor, s/n 155715, Kohler, 27 hp, elec start, mover.
Westfield WR70-417 In. x 41 Ft Grain Auger, Honda, 13 hp.
2016 Farm King Y1210D0 12 In. x 10 Ft Portable Drive Over Transfer Auger, s/n Y1210D015000025.
Custombuilt 12 In. x 20 Ft Grain Conveyor, elec.
Michel's Grain Auger, to fit Lode King, remote.
2011 Flaman 7 Hp Aeration Fan.
2012 Edwards GGF-80511 5 Hp Aeration Fan.
(3) Flaman 5 Hp Aeration Fan.
Edwards 40301 3 Hp Aeration Fan.
(3) Flaman 3 Hp Aeration Fan.

Precision Farming

John Deere GS2 2600 Display, SF1 activation.
John Deere StarFire 3000 Receiver.
John Deere StarFire iTc Receiver, SF1 activation.

Agricultural & Landscape Equipment

2017 Frontier GM1084 84 In. Finishing Mower, s/n 1XF6M10XKF0003480, 540 PTO, 3 pt hitch.

Polywest Handler III 60 Gallon Chem Handler, 3 in. (2) Digital Chem Pump.
Frontier SB1194 94 In. Snow Blower, s/n 1XFS-B11XPC0121327, 540 PTO, 3 pt hitch, hyd swivel spout.

Livestock Equipment

20 Ft Silage Extensions, to fit grain truck box.
Cattlelac 360 Mix Feed Wagon, s/n 00HZ21139, 540 PTO, digital scale, RH discharge.
Farm Hand Tub-Grinder, s/n 704, 1000 PTO.
Haybuster 256 Bale Processor, s/n 882034, 1000 PTO.
Hydraulic Cattle Squeeze, 220V power pack.
 (40±) Custombuilt 30 Ft HD Panels, 5 w/gates · (100±) 8-16 Ft LD Panels · 10 Ft Concrete Feed Bunks · HD Feedlot Cable · Qty of Sucker Rod

Recreational Vehicle

1991 Dutchmen 24 Ft T/A Fifth Wheel Travel Trailer, s/n 47CF2012911009747, awning.
2007 Can Am Outlander 800 4x4 Quad, s/n 2BVE-KHH197V000560, winch, windshield, packer, 2400 kms. (Consigned by Rod Thibeault: 780.402.5709)
2008 Can Am Outlander 650XT 4x4 Quad, s/n 2BVEKCJ168V000188, winch, windshield, 1400 kms. (Consigned by Rod Thibeault: 780.402.5709)

Other Items Include

Taron 55 Ton Shop Press · Frontier Tractor Pallet Fork · 150 psi Air Compressor · Suzuki SV1800 Gen Set · Acklands Ltd Tigercat 8 KW Welder · Lincoln Power Mig 215 250 Amp Portable Electric Welder · Qty of Pumps · Qty of Tanks · 2008 Karcher IPX5 2200 PSI Portable Electric Pressure Washer · Qty of Electric Motors · Qty of Steel · Oxyacetylene Kit · Beach 24 In. Tool Cabinet · Denver Roller Grinder · John Deere AC-175 175000 BTU Heater · Makita Cut-Off Saw · ShopVac Quiet Plus 3 Hp Vacuum Cleaner · Stihl MS180C Chainsaw ...AND MUCH MORE!

High Prairie, AB · April 6, 2018

Lucsan Farms Ltd



Steven Perrin
Ritchie Bros. Territory Manager
 204.573.0993
 sperrin@ritchiebros.com
 Regina Site: 306.776.2397

Pilot Mound, MB (Southeast of Brandon)



Sale Starts 11 am – Registration Begins 2 Hours Prior
 Internet Bidding & Equipment Begins at **12 NOON**

David Manning: 204.825.8235
 bardamannz@gmail.com

Internet Bidding Info: 800.211.3983

Directions: From **PILOT MOUND, MB**, go 9.6 km (6 miles) East on Hwy 3, then go 3.2 km (2 miles) South on Crooked Mile Rd **OR** From **LA RIVIERE, MB**, go 6.4 km (4 miles) West on Hwy 3, then go 3.2 km (2 miles) South on Crooked Mile Rd. Yard on East side.

GPS: 49.181029, -98.742683 **Legal Land Description:** SW 03-03-10 W1



2015 John Deere S680



2012 John Deere 9460RT



2013 John Deere 7200R



2012 John Deere 8360R

Tractors

2012 John Deere 9460RT Track, s/n 1RW9460RCCP901886, powershift, GreenStar 3 2630 display, SF1 activation, StarFire 3000 receiver, hi flow hyd, 5 hyd outlets, 1 aux hyd, 1000 PTO, frt weights, idler weights, 36 in. tracks, Camoplast tracks, 990 hrs showing.

2013 John Deere 7200R MFWD, s/n 1RW7200RADD013185, IVT LH rev, diff lock, GreenStar 3 display, 3 hyd outlets, 540/1000 PTO, 3 pt hitch, rear wheel weights, 420/90R30 F, 480/80R46 R duals, 545 hrs showing.

2012 John Deere 8360R Row Crop MFWD, s/n 1RW8360RECD063253, frt 3 pt hitch, frt aux hyd, frt axle susp, IVT LH rev, diff lock, GreenStar 3 display, GS display, SF1 activation, StarFire 3000 receiver, 5 hyd outlets, 1 aux hyd, Big 1000 PTO, 3 pt hitch, rear wheel weights, 480/70R37 duals F, 520/85R46 duals R, 1230 hrs showing.

1986 Massey Ferguson 3545 2WD, s/n U150203, standard, 2 hyd outlets, 1000 PTO, 14Lx15.1 F, 18.4x38 duals R, 2713 hrs showing.

Combine & Header

2015 John Deere S680, s/n 1H0S680SAF0775904, 615P 15 Ft hdr, s/n 1H00615PPPE0765867, reverser, VSR, auto HHC, rock trap, long auger, pwr folding grain tank exts, chaff spreader, fine cut chopper, yield & moisture, GreenStar 3 display, SF1 activation, Contour Master fdr house, 580/85R42 duals F, 750/65R26 R, 263 sep hrs showing.

2011 John Deere 635D 35 Ft Draper, s/n 1H00635DEB0740427, to fit S Series combine, P/U reel, hyd F&A.

Swather

2016 John Deere W150 35 Ft, s/n 1E0W150XCFG420150, 435D hdr, s/n 1E0435DXEFG420028, P/U reel, F&A, cross auger, ATU steering kit, 600/60R28 F, 10.00x16 R, 73 machine hrs showing.

Truck Tractors

2012 Kenworth W900 Sleeper T/A, s/n 1XKWD49X3CJ957540, Cummins, 525 hp, Eaton Fuller 18 spd, diff lock, A/R susp, 12,000 lb frt, 40,000 lb rears, 246 in. WB, 64 in. sleeper, 111,853 miles showing.

2008 Peterbilt 379 Sleeper T/A, s/n 1XPWD49X18D753626, Cummins, 485 hp, eng brake, Eaton Fuller 13 spd, diff lock, A/R cab, 12,000 lb frt, 40,000 lb rears, 245 in. WB, 60 in. Unibilt sleeper, 624,695 km showing.

2008 Kenworth W900 Sleeper T/A, s/n 1XKWD-B8X78J936672, Caterpillar, Eaton Fuller 18 spd, 12,000 lb frt, 40,000 lb rears, 897,067 miles showing.

Service Truck

2000 Freightliner FL70 Dually S/A, s/n 1FV6HL-BA7YHB61640, Cummins, Allison A/T, 5443 kg frt, 8618 kg rears, Westeel 500 gal fuel tank, hose, reel, 221,950 km showing.

Trailers

2017 Load Line 37 Ft Tri/A Bottom Dump, s/n 2D9C53827H1012898, A/R susp, clam gate.

2012 Lode King 53 Ft Tri/A Step Deck, s/n 2LDS-D5332CG052848, A/R susp, 41 Ft x 8 Ft 6 in. deck, scales.

2011 Lode King 53 Ft Tri/A Step Deck, s/n 2LDS-D5339BG052134, A/R susp, 41 Ft x 8 Ft 6 in. deck, scales.

2008 Reinke 53 Ft Tri/A Step Deck, s/n 4C6DC533981060351, A/R susp.

2013 Doepker 32 Ft Super B-Train Hiboy, s/n 2DEHB-FZ3XD1029866, 28 Ft pup, s/n 2EEHDF28D1029867, A/R susp, scale.

1998 Great Dane 48 Ft T/A Aluminum Hiboy, s/n 1GRD-M962XWM027801, A/R susp.

Dorsey 48 Ft T/A Aluminum Hiboy, A/R susp.

2008 Doepker 28 Ft Super B Grain, s/n 2DEG-BSA3381023879, 30 Ft pup, s/n 2DEGSA2081023880, steel sides & alum slopes box, A/R susp, air scales, roll tarp.

1998 Aspen MT30-2 30 Ton T/A Double Drop Lowboy, s/n 1A9LB4G29WE448014, A/R susp, 10 Ft detach neck, 36 Ft deck.

1990 Brenner 7000 Gallon T/A Tank, s/n 10BFU7215LFOA2014, spring susp, stainless steel tank, 3 in. elec start pump, chem handler.

48 Ft T/A Van.

2015 Agassiz 18 Ft T/A V Nose Enclosed, s/n 2J9C27268FW047184.



2016 John Deere W150 35 Ft



2014 John Deere 4830 100 Ft



2008 Peterbilt 379, 2008 Kenworth W900 & 2012 Kenworth W900



2 - 2011 Massey Ferguson Hesston 2150



2011 Stinger 6500

Forklifts

2007 John Deere 3800 4x4 Telescopic, s/n Z033800X207033, Frontier MJ4118 Q/C 8 Ft Bucket, 17.5LR24, 3531 hrs showing.
 Toyota 25 5000 Lb, s/n 7FGCV25, LPG, solid tires.
 (3) Custombuilt Square Bale Grapples.

Seeding, Tillage & Breaking

2001 John Deere 1860 42 Ft Air Drill, s/n 860X690108, 7.5 in. spacing, sgl shoot, 4.5 in. packers, 1900 270± bu tow-between tank, s/n A1900T690103, sgl fan, 8 in. load auger, blockage monitors, 28Lx26.
 2011 John Deere 2210 64 Ft Cultivator, s/n 1N02210XJB0740484, 6 in. spacing, liquid fert kit, harrows.
 2013 John Deere 2410 57 Ft Cultivator, s/n 1N02410XPD0750281, 12 in. spacing, harrows.
 14 Ft Cultivator, 12 in. spacing.
 International 480 20 Ft Tandem Disc, 18 in. frt blade, 20 in. rear blade, mud scrapers.
 2010 Bourgault 6000 90 Ft Mid Harrows, s/n 40296MH-23, 19 in. x 3/8 in. tines, hyd tine pressure, manual tine adj.
 1982 Degelman R570S Rock Picker, s/n 17056, hyd driven.

Balers

2011 Massey Ferguson Hesston 2150 Big Square, s/n AGCM21500BHB03132, Big 1000 PTO, rear bale accumulator.

2011 Massey Ferguson Hesston 2150 Big Square, s/n AGCM21500BHB03173, 1000 PTO, rear bale accumulator.
 2009 Hesston 7434 Big Square, s/n HU74600, Big 1000 PTO, rear bale accumulator.

Sprayer

2014 John Deere 4830 100 Ft High Clearance, s/n 1N04830XHD0028375, 1000 gal stainless steel tank, 5 nozzle bodies, fence row nozzles, rinse tank, GreenStar display, SF1 activation, StarFire receiver, 7 sec ctrl, 380/90R46, 254 hrs showing.
 (4) Michelin 600/65R3 Tires & Rims, to fit John Deere 4830 high clearance sprayer.

NH3 Equipment

(2) 2010 Novid 44700 Imperial Gallon Fertilizer Tanks, 4 in. plumbing.
 River Bend Industries 3000 Gallon Fertilizer Cart, 900/60R32.

Mowers

2012 Schulte XH1500 Series 3 15 Ft Rotary, s/n C30611222207, 1000 PTO, FLX1510 flex arm s/n A10510102206.
 John Deere 506 60 In. 3 Point Hitch, s/n W0C506C023301, 540 PTO.

Haying Equipment

2011 Stinger 6500 Self Propelled Bale Mover, s/n 550, A/T, hyd bale stacker, bale monitor, 12 bale cap, 37,899 bales, 5014 miles showing.
 (2) Custombuilt 22 Ft Swath Inverters, to fit John Deere swather.

Grain Cart

2012 Brandt 1020XR 1000± Bushel S/A, 18 in. auger, Big 1000 PTO, roll tarp, hyd spout ctrl, 900/60R32.

Grain Handling Equipment

2011 Farm King 1395 Mechanical Swing Grain Auger.
 2016 Farm King CX1041 Grain Auger.
 2012 Farm King 1041 Grain Auger.

Agricultural Equipment

(2) 8 Ft Steel Tapered Swath Rollers.
 Honey Bee 30 Ft P/U Reel.

Other Items Include

Unused - 3 Point Hitch Cement Mixer - (268) Rolls of Haymaker WR440 Poly Baler - Landscape Underlay ...AND MUCH MORE!

Chad & Rae Anne Kieser

CRK Farms Ltd

St Albert, AB (West of St. Albert)

 **Sale Starts 10 am** – Registration Begins 2 Hours Prior
Internet Bidding & Equipment Begins at **12 NOON**



Alex Ginda
Ritchie Bros. Territory Manager
587.983.8757
aginda@ritchiebros.com
Edmonton Site: 780.955.2486

Chad Kieser: 780.885.2905
kaleservices@live.ca

Internet Bidding Info: 800.211.3983

Directions: From **ST. ALBERT, AB**, at the Jct of Hwy 2 & Hwy 633, go 8.7 km (5.4 miles) West to Rge Rd 263, then go 1.34 km (0.83 miles) South **OR** From **JCT OF HWY 44 & HWY 633**, go 3 km (1.9 miles) East to Rge Rd 263, then South 1.3 km (0.8 miles). Yard on East side.
GPS: 53.6457, -113.7617 **Legal Land Description:** SW 10-54-26-W4



2013 Case IH 9230



2010 Case IH Steiger



1995 John Deere 8870



2013 MacDon M105 30 Ft



2013 Case IH Patriot 3230



2015 MacDon D65-S 30 Ft

Tractors

2010 Case IH Steiger 4WD, s/n ZAF118741, powershift, diff lock, Pro 700 display, 372 (RTX/RTK unlocked) receiver, 4 hyd outlets, 1000 PTO, HID lighting, 710x70R42, duals, luxury cab, 57 gpm, case drain, auto shift, 4010 hrs showing.

1995 John Deere 8870 4WD, s/n RW8870H003115, 24 spd, FM-750 display, Trimble EZ Pilot autosteer, 4 hyd outlets, 1000 PTO, 20.8x42, duals, 10,273 hrs showing.

1997 John Deere 7810 MFWD, s/n RW7810R002485, 740 ldr w/bkt, grapple, power quad LH rev, diff lock, 3 hyd outlets, 540/1000 PTO, 16.9R28 F, 20.8R38 R, 14,433 hrs showing.

Combine & Header

2013 Case IH 9230, s/n YCG217279, 3016 15 Ft hdr, s/n YCS026618, reverser, VSR, auto HHC, F&A, rock trap, long auger, chaff spreader, fine cut chopper, AFS Pro 700 display, 372 (RTX/RTK unlocked) receiver, lateral tilt fdr house, HID lighting, 620x70R42 F, 28L-26 R, duals, small tube rotor, extended wear package, hopper camera, rear hitch, air compressor, 895 sep hrs showing.

2015 MacDon D65-S 30 Ft Draper, s/n 276689, to fit Case IH AFX, hyd F&A, factory transport, to fit New Holland CR/CX, split p/u reel, rock retarder kit.

Swather

2013 MacDon M105 30 Ft, s/n 230067, D65S hdr, s/n 231246, P/U reel, F&A, hyd knife drive, trip del, 600x65R28 F, 16.5x16.1 R, 526 machine hrs showing.

Trucks & Trailers

2007 Volvo VNL T/A, s/n 4V4NC9GHX7N454237, Volvo D12, diesel, 465 hp, Eaton Fuller 18 spd, A/R cab, A/R susp, 13200 lb frt, 40000 lb rears, 60 in. high rise integral sleeper, alum wheels 1,295,057 km showing.

2007 Volvo VNL Day Cab T/A, s/n 4V4NC9GH57NH80079, Volvo D12, diesel, eng brake, A/R susp, alum wheels, I-shift trans.

1999 International 9400I Day Cab T/A, s/n 2HSF-HAER3XC083367, Cummins N14, eng brake, Eaton Fuller 18 spd, 547,706 km showing.

2002 International 4300 Rollback, s/n 1HTM-MAAM82H412395, Detroit, A/T, A/R susp, 8000 lb frt, 17500 lb rears, 217 in. WB, Jerr-Dan steel 21 ft bed, hyd wheel lift, hyd winch 568,713 km showing.

1992 Hino COE S/A Van, s/n JHBF1756N2T10580, 4 cyl, diesel, 6 spd, spring susp, 22 ft van, reefer, 377,345 km showing.

1981 International 1854 Grain, s/n 1HTAA18E2BHB16673, International 9.0 L, V8, diesel, 5x2, wood box, hoist, roll tarp, 188,066 km showing.

2000 Lode King 28 Ft Super B-Train Grain · 1998 Doepker 28 Ft Super B-Train Grain · Lode King 30 Ft Super B Train Pup Grain · Doepker 30 Ft Super B Pup Grain · 2001 Manac 27 Ft T/A Van · 1993 Diamond Trailer 27 Ft T/A Gooseneck Equipment · 1998 Wilton ST3 Sprayer · 2009 Royal Cargo 16 Ft T/A Enclosed · 2015 Load Trailer 12 Ft x 7 Ft S/A.

Seeding, Tillage & Breaking

1989 Flexi-Coil 800 40 Ft Cultivator · Morris CP-731 31 Ft Cultivator · 2016 Degelman SM7000 70 Ft Heavy Harrows · Farm King 60 Ft Diamond Harrows.

Sprayer

2013 Case IH Patriot 3230 100 Ft High Clearance, s/n YCT034035, 800 gal stainless steel tank, Pro 700 display, 372 (RTX/RTK unlocked) receiver, Deluxe Cab, AccuGuide, 6 section, 20 in. space boom, remote sectional control, AIM command, auto boom, auto fold, front fill, HID lights, wide fenders, hyd axle adjust, 712 hrs showing.

Grain Bins

(7) Twister 19H 4500± Bushel 19 Ft 5 Ring Hopper · Twister 3000± Bushel 14 Ft 5 Ring Hopper · (2) Butler 3500± Bushel 18 Ft 4 Ring · Westeel Rosco 1500± Bushel 18 Ft 5 Ring · Westland 1250± Bushel 16 Ft 4 Ring · Westeel Rosco 1250± Bushel 18 Ft 4 Ring · Rosco 1000± Bushel 14 Ft 4 Ring.

Grain Handling Equipment

2002 Brandt 1390 Mechanical Swing Grain Auger · 2012 Buhler Farm King 1370 Mechanical Swing Grain Auger · 2016 Westfield STX 80-51 Grain Auger · Sakundiak HD8-1400 8 In. x 41 Ft Grain Auger · Wheatheart 13 In. Transfer Auger · Michaels Hopper Auger · 2013 Brandt 5200EX Grain Vac · 2004 Bourgault 1100 Tri/A Grain Cart · Large Qty of Aeration Fans.

Other Items Include

Toyota FG7 Forklift · Chem Handler II · Farm King Swath Roller · 2015 Cub Cadet LGTX 1050 Lawn Mower · 2015 Case IH Generator/Compressor/Welder ...**AND MUCH MORE!**

Dan & Glenda Daniels



Gavin McGown
Ritchie Bros. Territory Manager
 306.539.0433
 gmcgown@ritchiebros.com
Regina Site: 306.776.2397

Lafleche, SK (West of Assiniboia)



Sale Starts 11 am – Registration Begins 2 Hours Prior
 Internet Bidding & Equipment Begins at **12 NOON**

Dan Daniels: 306.472.5719 (h)
 306.472.7991 (c), fourdfarms@xplomet.com

Glenda Daniels: 306.472.7992 (c)

Internet Bidding Info: 800.211.3983

Directions: From **LAFLECHE, SK**, at the Intersection of Hwy 58 North & Hwy 13, go 8.2 km (5.1 miles) East on Hwy 13, go 3.6 km (2.3 miles) North, go 1.6 km (1 mile) East, go 1.2 km (0.8 miles) North. Yard on West side. **GPS:** 49.737330, -106.433154 **Legal Land Description:** NE 14-09-04 W3



2007 John Deere 9760STS



2000 Flexi-Coil 5000 45 Ft w/2340



1982 John Deere 4440



1999 Freightliner FL112



1997 John Deere 9200



1989 International 9300 & 1998 Lode King 36 Ft

Tractors

1997 John Deere 9200 4WD, s/n RW9200S001127, 12 spd standard, Outback S2 display, Outback Hemisphere A50 WB receiver, Outback eDrive autosteer, 4 hyd outlets, aux hyd, rear wheel weights, 650/65R42, duals, 3424 hrs showing.
1982 John Deere 4440 2WD, s/n 4440H059007RW, Allied 894 ldr w/bkt, quad range, diff lock, 3 hyd outlets, 540/1000 PTO, rear wheel weights, 11.00x16SL F, 20.8R38 R, duals.
1975 International 844 2WD, s/n D030250D002547, Robin ldr w/bkt, standard, cab, 2 hyd outlets, 540/1000 PTO, 7.50x20 F, 18.4x34 R, 4722 hrs showing.
Ferguson TEA-20 Antique, standard, open station, 540 PTO, 3 pt hitch, 6.00x16 F, 12.4x28/11x28 R.

Combine & Header

2007 John Deere 9760STS, s/n H09760S721252, reverser, VSR, auto HHC, F&A, rock trap, grain tank exts, fine cut chopper, yield & moisture, GS2 1800 display, AutoTrac SF1 activation, StarFire 3000 receiver, 520/85R38 F, 18.4x26 R, duals, 1960 sep hrs showing, Michels hopper topper, Michels elec roll tarp.
2012 MacDon FD70 35 Ft Flex Draper, s/n 218292, to fit John Deere 60 Series combine, split P/U reel, hyd F&A, cross auger, factory transport, hyd tilt.

Swather

Massey Ferguson 35 25 Ft Pull Type, 540 PTO, batt reel.

Trucks & Trailer

1989 International 9300 T/A, s/n 2HSFBG2R2LC036172, Cummins 855, 315 hp, eng brake, Eaton Fuller 9 spd, A/R susp, 12000 lb frt, 38000 lb rears, 185 in. WB, wet kit.
1967 Fargo 400 S/A Grain, s/n D4L2981435, 318, 4x2, 13 ft wood box, hoist, steel floor, 32,375 miles showing.
1999 Freightliner FL112 T/A Grain, s/n 1FUY3MD-B9XPF22829, Cummins ISX 370, Eaton Fuller 10 spd Autoshift, A/R cab, A/R susp, 12000 lb frt, 40000 lb rears, 232 in. WB, PTO, Cancade 20 ft steel box, hoist, roll tarp, rear ctrls, 221,220 km showing.
1998 Lode King 36 FT/A Grain, s/n 2LDLH362XWV029432, steel box, spring susp, roll tarp, Cancade 10 in. sliding track hopper auger.

Seeding, Tillage & Breaking

2000 Flexi-Coil 5000 45 Ft Air Drill, s/n AD099110-00, 12 in. spacing, sgl shoot, 4 in. rubber on steel packers, 2340 230 bu tow-between tank, s/n 2340098813-00, var rate ctrl, dbl fan, 8 in. load auger, 3rd tank, rear tank CabCam, all run AgTron blockage sensors, ART-260 blockage monitor, Flexi-Coil monitor, 4 in. full carbide Stealth tips, 30.5Lx32.
Morris CP-631 35 Ft Deep Tillage Cultivator, s/n 79153, 12 in. spacing, 3 bar mtd harrows, 14 in. shovels.
2005 Riteway 4245HL 45 Ft Land Roller, s/n 05971, 42 in. roller, 9/16 in. thickness.

Kirchner 8.5 Ft V-Ditcher, hyd depth ctrl, hyd pitch ctrl.
Rock-O-Matic 546 3 Batt Rock Picker, s/n OM513311, 540 PTO, hyd dump, custombuilt offset hitch.

Sprayer

1999 Brandt QF1500 100 Ft Pull Type Field, s/n 47261, 540 PTO driven pump, 1000 US gallon poly tank, chem mix tank, trip nozzle bodies, TeeJet controller.

Grain Handling Equipment

2009 Meridian 1615EWPVS 108± Tonnes Smooth Wall Hopper Bin.
Behlen 2911± Bushel 16 Ft Bin.
2010 Sakundiak SLMD10-2000 10 In. x 66 Ft Grain Auger.
2013 Meridian HD8-53 Grain Auger.
2009 Sakundiak HD8-1600 8 In. x 53 Ft Grain Auger.
1986 Brandt 850 Grain Auger.
Brandt 735 Grain Auger.
1994 Pool IL24-7-1-77 Hp Aeration Fan.
NRC Seed Treater.

Other Items Include

Outback S2 Display · Outback Hemisphere A50 WB Receiver · John Deere 506 66 In. 3 Point Hitch Rotary Mower · Koenders 8 Ft Poly Tapered Swath Roller · Pumps · 2012 Westeel 4546 Litre Fuel Tank ...**AND MUCH MORE!**

Jack & Gwen Amy

Grenfell, SK (East of Regina)



Sale Starts 11 am – Registration Begins 2 Hours Prior
Internet Bidding & Equipment Begins at **12 NOON**



Kevin Ortt
Ritchie Bros. Territory Manager
306.451.7388
kortt@ritchiebros.com
Regina Site: 306.776.2397

Jack Amy: 306.697.3104 (h), 306.697.7049 (c)
jackamy@live.ca

Internet Bidding Info: 800.211.3983

Directions: From **GRENFELL, SK**, at the Jct of Hwy 1 & 47, go 3.9 km (2.4 miles) South on RR2074, then go 1.3 km (0.8 miles) East on TSR164. Yard on South Side.
GPS: 50.364058, -102.905658 **Legal Land Description:** NE 21-16-7 W2



2013 Case IH 550, 2008 Bourgault 3310PHD 55 Ft & 2014 John Deere 1910 550± Bu



2015 John Deere S680



2015 John Deere W150 35 Ft

Tractors

2013 Case IH 550 Quadtrac, s/n ZDF135443, 16 spd powershift LH rev, AFS Pro700 display, 372 receiver, AccuGuide, hi flow hyd, 6 hyd outlets, 1 aux hyd, Big 1000 PTO, HID lighting, 36 in. tracks, 865 hrs showing.

1990 John Deere 8560 4WD, s/n RW8560H001843, 235 hp, synchro shift, 3 hyd outlets, Big 1000 PTO, 18.4x38 duals, 8336 hrs showing.

1999 Case IH 8920 MFWD, s/n JJA0097778, 172 hp, 18 spd powershift, 3 hyd outlets, 540/1000 PTO, 420/90R30 F, 20.8x42 R, 3278 hrs showing.

1986 Case IH 3394 MFWD, s/n 9942313, powershift, diff lock, 3 hyd outlets, 1000 PTO, 420/85R28 F, 20.8x38 duals R, 7088 hrs showing.

International 3444 2WD, s/n 1539, ldr, bkt, open station, 1 hyd outlet, 540 PTO, 11Lx15 F, 14.9x26 R.

Combine & Header

2015 John Deere S680, s/n 1H05680SLF10775340, 2014 615P hdr, s/n 1H00615PEC0746180, reverser, VSR, auto HHC, F&A, long auger, deluxe PowerCast tailboard, fine cut chopper, yield & moisture, Pro Drive Harvest Smart, GS3 2630 display, SF1 activation, StarFire 3000 receiver, lateral tilt fdr house, HID lighting, 650/85R38 duals F, 750/65R26 R, 346 sep hrs showing.

** Finance Terms - 25% non-refundable deposit, balance due on or before Aug 1/18.*

2011 John Deere 640FD 40 Ft Draper, s/n 1H0640FDJB0740898, to fit S Series combines, split P/U reel, hyd F&A, cross auger, dbl knife drive, sgl pt hook-up, Horst 4 wheel transport, s/n 124145.

Swather

2015 John Deere W150 35 Ft, s/n 1E0W150XCF410294, 435D hdr, s/n 1E0435DXAEE400318, P/U reel, split, dbl knife drive, Roto Shears, GS3 2630 display, SF1 activation, StarFire 3000 receiver, 600/65R28 F, 16.5Lx16.1 R, 173 machine hrs showing.
** Finance Terms - 25% non-refundable deposit, balance due on or before Aug 1/18.*

Trucks & Trailer

2005 International 9400i T/A Grain, s/n 2HSCNS-BR45C140578, Caterpillar C13, eng brake, Eaton Fuller Autoshift w/clutch, A/R susp, 12000 lb frt, 40000 lb rears, 228 in. WB, PTO, Cancade 20 Ft steel box, hoist, roll tarp, power remote end gate, 911,625 km showing.

1991 Ford L9000 Aeromax T/A Grain, s/n 1FTYY95R-6MVA25520, Cummins, Eaton Fuller 13 spd, 40000 lb rears, PTO, Western Ind 16 Ft steel box, hoist, roll tarp, 356,455 km showing.

1994 Volvo White GMC T/A Grain, s/n 4V1JDBR-F3RR830560, Detroit Series 60, 365 hp, 10 spd, diff lock, 12000 lb frt, 38000 lb rears, PTO, Ultracel 20 Ft steel box, hoist, roll tarp, rear ctrls, elec remote end gate, 654,500 km showing.
Keen 12 Ft T/A Horse.

Seeding, Tillage & Breaking

2008 Bourgault 3310PHD 55 Ft Air Drill, s/n 39364PH-20, 10 in. spacing, sgl shoot, mid-row banding, v packers, one blockage per tower, 400 drill ctrl.

2014 John Deere 1910 550± Bushel Tow-Behind Air Tank, s/n 1A81910TEJ755661, variable rate ctrl, sgl fan, 12 in. load conv, 21.5Lx16 F, 650/85R38 duals.

2015 Degelman Pro-Till 33 33 Ft Disc, s/n PTL-1640, 20 in. serrated frt blade, 20 in. rear blade, rubber packers, mud scrapers.

2001 Ezee-On 4490 30 Ft Tandem Disc, s/n 45628, 23 in. serrated frt blade, 23 in. rear blade, mud scrapers.

1980 White 281 12 Ft Offset Disc, s/n 37597, 21 in. frt blade, 22 in. rear blade, mud scrapers.

2009 Degelman SM7000 70 Ft Harrows, s/n 5635, 26 in. x 5/8 in. tines, hyd tilt & tine pressure.

2010 Degelman LR7651 50 Ft Land Roller, s/n 4487, 36 in. diam.

Co-op Implements 203 27 Ft Cultivator, s/n 505, 12 in. spacing.

2009 Degelman RP6000 Rock Picker, s/n 24025, hyd driven.
Degelman R558 Rock Picker, s/n 1378.

Sprayer & Spreaders

2013 Case IH Patriot 3330 100 Ft High Clearance, s/n YCT033153, 1000 gal stainless steel tank, 5 nozzle bodies, fence row nozzles, rinse tank, Raven Viper Pro display, Raven Phoenix



2013 Case IH Patriot 3330 100 Ft



2010 Brandt 1020XR



2015 Degelman Pro-Till 33 33 Ft



2005 International 9400i, 1994 Volvo White & 1991 Ford L9000 Aeromax



2009 Degelman RP6000



2010 Degelman LR7651 50 Ft



2009 Degelman SM7000 70 Ft



2011 John Deere 640FD 40 Ft Draper



Qty of Meridian M1615 119± Tonnes



6- Westeel 4650± Bushel 19 Ft 6 Ring

receiver, Aim Command, AutoBoom, AccuBoom, autosteer, hyd axle adj, 380/90R46, 912 hrs showing.

(4) **Tridekon Crop Dividers**, to fit Case IH Patriot 3330 sprayer.

(4) **Michelin 650/65R38 Tire & Rims**, to fit Case IH Patriot 3330 sprayer.

1997 Brandt 50 Ft Applicator, s/n 26107, Valmar 3220.

6 Ton T/A Fertilizer, s/n 0011508380, 540 PTO, ground drive, roll tarp, 16.5x16.1.

Grain Carts

2010 Brandt 1020XR Grain Cart, 20 in. auger, hyd spout, 1000 PTO, Digistar scale, roll tarp, hyd conv kit, 900/60R32.

100± Bushel Gravity Grain Wagon.

Grain Bins

(4) **Meridian M1615 119± Tonnes Epoxy Lined Hopper**, on sgl skids, lid opener.

(3) **2008 Stor-King SK1615 119± Tonnes Epoxy Lined Hopper**, on sgl skids, ladder, lid opener.

(6) **Westeel 4650± Bushel 19 Ft 6 Ring Hopper**, on dbl skids, ladder, lid opener.

(8) **Westeel 3950± Bushel 19 Ft 5 Ring Hopper**, ladder, lid opener.

Westeel Magnum F 1800± Bushel 14 Ft Hopper, on trip skids, ladder, lid opener.

(2) **Westeel 1800± Bushel 14 Ft 5 Ring Hopper**, lid opener.

Friesen 1800± Bushel 14 Ft Epoxy Lined Hopper, on sgl skids, ladder, lid opener.

Westco 1800± Bushel 14 Ft Hopper, on trip skids, ladder, lid opener.

** Bins To Be Removed by Aug 1/18*

Grain Handling Equipment

2014 Brandt 1545 Grain Conveyor.

2008 Brandt 1370 Hydraulic Swing Grain Auger.

1998 Westfield MK100-61 Grain Auger.

2012 Brandt 1035 Super Charged Grain Auger.

2011 Sakundiak HD8-1200 8 In. x 42 Ft Grain Auger.

2008 Wheatheart 10 In. Transfer Auger.

(3) **Pool IL24-5-1-Y 5 HP Aeration Fans**.

Metal Canola Aeration Floor.

Labtronics 919 Moisture Tester.

Unused Gatco Mfg Collapsible Auger Chute.

Equipment Attachments

1998 Degelman 12 Ft 4 Way Dozer, s/n 19398, to fit Case IH 3394.

1996 Degelman 12 Ft 2 Way Dozer, s/n 18274, to fit Case IH 8920.

Custombuilt 8 Ft 2 Way Dozer

2006 Degelman RD320 2 Prong Rock Digger, s/n 1371, rock carrier.

Precision Farming

John Deere GS2 1800 Display.

John Deere ATU Steering Wheel, harness.

Agricultural Equipment

(3) Flow Serve PH6 Chemical · Suzzara Blue 110v DEF · Roller Stator Hydraulic Post Hole Auger · Free Form TB2000 10 Ft Poly Tapered Swath Roller · Harmon 8 Ft Steel Tapered Swath Roller · Packer Wheels · Packer Tires · NRC 60 US Gallon Seed Treater · (2) Handler 150 Litre Mix Tanks · (5) Morris 3 Bar Mounted Harrows · 72 In. 3 Point Hitch Landscape Cultivator

Recreational Vehicles

1995 Polaris 300 2WD Quad, s/n 2564498, std.

1996 Polaris SLT700 Jet Ski, s/n PLE62472L596, trailer.

Tanks

Pattison 10000 Gallon Liquid Fertilizer · (3) Westeel 4545 Litre Diesel · 1700 Gallon PolyWater · 1200 Gallon PolyWater · Unused · 800 US Gallon Water, to fit Rogator 854 sprayer · 100 Gallon Slip.

Other Items Include

Vale Solutions VHL1200 High Clearance Sprayer Jack · Vale Solutions VWW1700 Wheel Wrangler · Unused Shelter Logic SuperWide 26 Ft x 12 Ft Canopy · Tools · Unitel FM Radios · Tires & Rims · Gauge Wheels · John Deere Lrg Wire Concaves · 10 Hole Dual Spacers · HD Flex Fingers Crop Lifters · Cult Shovels · Spikes · Tire Chains ...AND MUCH MORE!

West Central Consignment Auction – Eatonia, SK



2016 John Deere S680



2014 John Deere 9460R



2014 John Deere 6170M w/H380



2013 John Deere 4830 100 Ft



2003 John Deere 9650STS



2012 John Deere 6140R w/H360



2006 Massey Ferguson 1547



2015 Volvo VNL & 2009 Lode King Super B

Eatonia, SK • April 7, 2018

See complete listings at

rbauction.com

Guidinger Farms



2014 Bourgault 3320PHD QDA 50 Ft w/6550ST



2008 Caterpillar 950H



2014 Kenworth T600 & 2003 Kenworth T800



2013 K-Hart Gen II 76 Ft



2017 Mandako 36 Ft Vertical Tillage



2004 Peterbilt 379EXHD



2003 Freightliner FL120 Columbia



2016 Arnes 36 Ft



2013 Doepker 34 Ft



1931 Chevrolet 5 Passenger



1928 Ford Model AA



2006 Case IH RBX563



2011 Rem 2700



2015 John Deere 640FD 40 Ft & Stud King 38 Ft

Eatonia, SK – 8 am

Featuring a Full Dispersal for Guidinger Farms - Brad Guidinger

Bid in person or online

- ▶ No minimum bids or reserve prices
- ▶ Test and inspect on-site
- ▶ Open to the public, free registration

Location

Eatonia Arena Yard

More items added daily

Call about selling: 306.445.5000

Eatonia, SK • April 7, 2018

See complete listings at

rbauction.com

Richard Boyko



Alex Ginda
Ritchie Bros. Territory Manager
 587.983.8757
 aginda@ritchiebros.com
 Edmonton Site: 780.955.2486

Mundare, AB (Northwest of Vegreville)

Sale Starts 10 am – Registration Begins 2 Hours Prior
 Internet Bidding & Equipment Begins at **12 NOON**

Richard Boyko: 780.363.2132 (h)
 587.783.9485 (c), rboyko@mcsnet.ca
Internet Bidding Info: 800.211.3983

Directions: From **MUNDARE, AB**, at the Jct of Hwy 15 & Hwy 855, go North 14 km (8.7 miles) on Hwy 855 to Twp Rd 550, then West 8 km (5 miles) to Range Rd 173, then North 0.4 km (0.2 miles) **OR** From **JCT OF HWY 831 & HWY 29**, go East 21 km (13 miles) to Range Rd 173, then South 6.1 km (3.8 miles). Yard on West Side. **GPS:** 53.719082, -112.455781 **Legal Land Description:** SE 4-55-17 W4



2003 New Holland CR970



2001 Westward 9250 30 Ft



1989 Ford 946 & 2001 Flexi-Coil 5000 40 Ft w/2340



2004 John Deere 7320



2007 Peterbilt 379 & 2011 Lode King



Brandt 842

Tractors

1989 Ford 946 Designation 6 4WD, s/n D430276, 12 spd standard, 4 hyd outlets, 20.8R42, trips, 5199 hrs showing.
2004 John Deere 7320 MFWD, s/n RW7320R017026, 740 ldr w/bkt, grapple, 16 spd semi powershift LH rev, diff lock, 2 hyd outlets, 540/1000 PTO, 420x85R28 F, 20.8R38 R, 1407 hrs showing.

Combine & Header

2003 New Holland CR970, s/n HAJ100309, 760 hdr, s/n PPP000468, Swathmaster 14 ft P/U, reverser, VSR, auto HHC, F&A, long auger, chaff spreader, fine cut chopper, yield & moisture, Terrain Tracer fdr house, 20.8R42 F, duals, 1964 sep hrs showing.
1999 Honey Bee 30 Ft Draper, s/n 430992250, P/U reel, hyd F&A, factory transport.

Swather

2001 Westward 9250 30 Ft, s/n 138867, 972 hdr, split, F&A, dbl knife drive, trip del, 1226 machine hrs showing.

Trucks

2007 Peterbilt 379 Sleeper T/A, s/n 1XP5D49X77D661009, Cummins ISX, 565 hp, eng brake, Eaton Fuller 18 spd, dbl diff lock,

A/R susp, 12000 lb frt, super 40 rears, 244 in. WB, 60 in. sleeper, alum wheels, wet kit, 726,441 km showing.

1992 Peterbilt 357 T/A Grain, s/n 1XPAPBEX9ND312284, Caterpillar, 425 hp, eng brake, Eaton Fuller 18 spd, 12000 lb frt, super 40 rears, 244 in. WB, alum frt, SWS 20 ft steel box, 66,289 km showing.

1979 Ford 700 S/A Grain, s/n N70BYDK1840, V8, gas, 5x2, spring susp, 16 ft steel box, 76,349 km showing.

2005 Ford F150 FX4 Crew Cab 4x4 Pickup, s/n 1FTP-W14525K870462, 5.4 L, V8, A/T, 315,000 km showing.

Trailers

2011 Lode King 28 Ft Super B-Train Grain, s/n 2LDAH2833BV050933, alum box, A/R susp, light axle package, alum rims.

1980 Schwartz Beaver 21 Ft x 8 Ft 6 In. Equipment, s/n 21091, spring susp, hyd 10 ft beavertail, hyd winch.

SWS 16 Ft T/A Car Hauler, s/n CH162355, spring susp.

Industrial

1976 Fiat-Allis 645B Wheel Loader, s/n 16L04808, hyd Q/C bkt, aux hyd, 20.5x25.

Seeding, Tillage & Breaking

2001 Flexi-Coil 5000 40 Ft Tow-Behind Air Drill, s/n AD10761201, 9 in. spacing, dbl shoot, 4 in. steel packers, 2340 2 comp't tank, s/n 234010748601, dbl fan, 8 in. load auger, blockage monitor, stealth openers.

John Deere 335 30 Ft Tandem Disc, s/n 01008219, 24 in. frt blade, 24 in. rear blade, 9 in. spacing.

Sprayer

Flexi-Coil System 65 90 Ft Field, 800 gal tank, chem mix tank, disc markers, dbl nozzle bodies.

Grain Bins

Wheatland 1800± Bushel Epoxy Lined Hopper Bin · (5) Butler 2000± Bushel Hopper · (10) Goebel 3250± Bushel Hopper · (2) Chief Westland 2950± Bushel · Chief Westland 2400± Bushel · Westeel 1800± Bushel.

Grain Handling Equipment

Brandt 840 Grain Auger.
Farm King 1370 Mechanical Swing Grain Auger.



Saskatoon, SK

Featuring a Major Realignment for PSI Technologies Inc.

Feitsma Grain



2011 Claas Jaguar 830

Smith Agro Ltd.



2- 2015 Case IH 8240

Feitsma Grain



2- 2011 John Deere 9870STS

Feitsma Grain



2014 John Deere S680

Smith Agro Ltd.



2009 Case IH Puma 140

Smith Agro Ltd.



2014 Case IH 620 & 2009 Degelman 16-7900 16 Ft 6 Way

Tluchak Farms Ltd.



2012 Bourgault 3320PHD QDA 76 Ft

Tluchak Farms Ltd.



2- 2011 Bourgault 6700ST

Tluchak Farms Ltd.



2010 Bourgault 3310PHD 75 Ft

See complete listings at

rbauction.com/saskatoon

PSI Technologies Inc.



2014 John Deere 410E 6x6

PSI Technologies Inc.



2012 Volvo A40F 6x6



2005 Camoplast Muskeg HY

RSW Holdings Inc.



2015 Case IH Titan 4530 70 Ft

Feitsma Grain



3- 2012 International 7500SBA WorkStar w/Live Floor

Delta Paving Ltd.



2011 Bobcat T650

Tluchak Farms Ltd.



2014 John Deere DN345 Floater

PSI Technologies Inc.



2008 Ashland I180TS 18 CY

Smith Agro Ltd.



2013 Wilson 53 Ft

PSI Technologies Inc.



1996 Freightliner FLD120SD w/Simon TC-4792

Feitsma Grain



1 of 3- 2016 Custombuilt 36 Ft Live Bottom

Smith Agro Ltd.



2- 2016 MacDon FD75-D 40 Ft

Smith Agro Ltd.



2013 Thunder Creek 990 Gal

Smith Agro Ltd.



2016 Farm Fans

Smith Agro Ltd.



5- Twister 7500

Feitsma Grain



2008 John Deere 936D 36 Ft



Moose Horn Lodge - Margaret Sunkel
 4 Parcels of Real Estate – Little Bear Lake, SK
 Lodge, Store & Campground and 3 Cabins

RM of Lower Fishing Lake Resource District

Moose Horn Lodge & campground is a lakefront revenue producing paradise in the heart of Saskatchewan's north. It features everything from sandy beaches, crystal clear water, excellent scenery to fishing, ATV trails and more. Anglers can enjoy the variety of Lake Trout, Northern Pike, Walleye, Perch & Whitefish.

In past years, the Moose Horn Lodge has been operated from mid-May to mid-September, however could be operated all year around. Moose Horn Lodge is an excellent opportunity for anyone who enjoys the northern outdoors. It is ideal for semi-retired folks who travel south in the winter months but love to be at the lake in the summer months, and best of all – earning revenue. Moose Horn Lodge requires little overhead and limited staff to operate. The current owner operates the business individually with minimal help. With the high percentage of returning "seasonal site" users each year, this property is a ready-made revenue producing paradise just waiting for a new owner to enjoy.



Parcel 1 - Four Seasonal RV Sites



Parcel 1 – Store/Lodge



Parcel 2 – Cabin #11



Parcel 3 – Cabin #10



Parcel 4 – Cabin #4



Parcel 1 – Campground lease

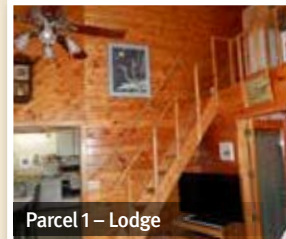

Parcel 1 – Lodge



Property May Be Viewed by Appointment

For more information:

Margaret Sunkel – Owner: 306.426.2700, holiday@sasktel.net
 Ritchie Bros. Territory Manager – Brendan Kramer: 306.441.6519
 Ritchie Bros. Real Estate – Broker – Ed Truelove: 306.441.0525
 Brokerage: Ritchie Bros. Real Estate Services Ltd.



Jason Fimrite
 1 Parcel of Recreational Land – 160± Title Acres – St Louis, SK

Parcel 1 – SW 27-43-01 W3 – 160± Titled Acres – Recreational Property

► 128± cult acres, 32± wetland, FVA \$93,700

Ducks Unlimited Canada has a Conservation Easement on the property - only portable buildings

Jason Fimrite – Owner: 780.814.4111 Ritchie Bros. Territory Manager – Brendan Kramer: 306.441.6519
 Ritchie Bros. Real Estate – Broker – Ed Truelove: 306.441.0525 Brokerage: Ritchie Bros. Real Estate Services Ltd.

Saskatoon, SK – 8 am

Bid in person or online

- No minimum bids or reserve prices
- Test and inspect on-site
- Open to the public, free registration

Location

Hwy 12 North & Cory Road, Saskatoon, SK

More items added daily

Call about selling: 306.933.9333

See complete listings at rbauction.com/realestate

Doug and Debbie Simpson



Carsen McMann
 Ritchie Bros. Territory Manager
 780.722.9777
 cmcmann@ritchiebros.com
 Edmonton Site: 780.955.2486

Beaumont, AB (South of Edmonton)



Sale Starts 11 am – Registration Begins 2 Hours Prior
 Internet Bidding & Equipment Begins at **12 NOON**

Doug Simpson: 780.991.6376

Internet Bidding Info: 800.211.3983

Directions: From **BEAUMONT, AB**, go 3.21 km (2 miles) South on Sec Hwy 814 to Twp Rd 502, then 3.21 km (2 miles) East to Rge Rd 240, then 1.2 km (0.75 miles) South. Yard on East side. **GPS:** 53.2979, -113.3659 **Legal Land Description:** SW 07-50-23-W4



2006 New Holland TJ375 & 2006 New Holland P2050 45 Ft w/1060



2006 New Holland CR960



2008 Apache AS1010 100 Ft



1990 John Deere 4055



2007 Freightliner Columbia



2014 Riteway 7100 60 Ft



2002 Kenworth T800B & 2009 Load King 45 Ft



Qty of Grain Bins

Tractors

2006 New Holland TJ375 4WD, s/n RVS005078, 12 spd, Outback display, 4 hyd outlets, multiple aux hyd, rear weights, 710/70R42, duals, 2684 hrs showing.
1990 John Deere 4055 MFWD, s/n RW4055P003697, 265 ldr w/bkt, s/n W00265X007429, grapple, 15 spd powershift, diff lock, 2 hyd outlets, 540/1000 PTO, 3 pt hitch, 14.9x28 F, 20.8x38 R, 6237 hrs showing.
1976 John Deere 2130 2WD, s/n 205430L, 16 spd standard, diff lock, 2 hyd outlets, 540 PTO, 3 pt hitch, 10.00-16 F, 18.4x30 R.

Combine & Header

2006 New Holland CR960, s/n HAJ103622, 76C14 Ft hdr, s/n PMN03204, Swathmaster P/U, reverser, VSR, auto HHC, F&A, chaff spreader, fine cut chopper, InfoView display, lateral tilt fdr house, 900/60R32 F, 600/65R28 R, 1437 sep hrs showing.
2006 New Holland 94C 30 Ft Draper, s/n 300600568, to fit New Holland 960 combine, P/U reel, hyd F&A, factory transport.

Trucks & Trailers

2007 Freightliner Columbia T/A Grain Truck, s/n 1FUJA6CK07PX82960, Detroit Series 60 14.0 L, 515 hp, Eaton Fuller 10 spd, A/R cab, Air Leaf A/R susp, 12,000 lb frt, 40,000 lb rears, 235 in. WB, PTO, alum frt, Cancade 20 Ft steel box, hoist, roll tarp, remote end gate and box, 620,314 miles showing.
2002 Kenworth T800B Sleeper Truck Tractor T/A, s/n 1XKDD9X72R965460, Caterpillar C15, Eaton Fuller 18 spd, dbl diff lock, upgraded int pkg, A/R cab, PTO, 8 bag A/R susp,

226 in. WB, 52 in. flat top integral sleeper, alum wheels, 804,173 km showing.

1994 Chevrolet 1500 Extended Cab 4X4 Pickup Truck, s/n 2GCEK19K0R1127083, 5.7 L, A/T, 381,379 km showing.
2013 Load Trail Hyd Dump Tri/A End Dump Trailer, s/n 42EGD1637D1041179, 5th wheel.
2009 Lode King 45 Ft Tri/A Grain Trailer, s/n 2LDHG45319F048894, open ended, steel sides & alum slopes box, air lift 3rd & 5th axles, A/R susp, air scales, roll tarp.

Seeding, Tillage & Breaking

2006 New Holland P2050 45 Ft Air Drill, s/n Y9S003548, floating hitch, 10 in. spacing, dbl shoot, 5.5 in. rubber packers, 1060 3 comp't tow-behind tank, s/n Y9S015521, variable rate ctrl, dbl fan, 10 in. load auger.
2014 Riteway JHT162 60 Ft Heavy Harrows, s/n 1471511, 27 in. tines.
Kirchner 10 Ft Box Scraper.

Sprayer

2008 Apache AS1010 100 Ft 4x2 High Clearance, s/n 9083901, hyd pump, 1000 gal poly tank, trip nozzle bodies, fence row nozzles, auto rate ctrl, rinse tank, Outback autosteer, 380/80R38, 380/90R46, 1251 hrs showing.
(2) Galaxy Tires, to fit Apache Sprayer, 520/85R42.

Mower

John Deere 25A 82 In, s/n P00025A640989, 3 pt hitch, 540 PTO.

Grain Bins

(3) Westeel-Rosco 19 Ft 8 Ring 5750± Bushel Hopper.
Wheatland 4000± Bushel Hopper.
(2) Wheatland 3000± Bushel Hopper.
(5) Wheatland 1620A 4000± Hopper
Wheatland 1620E 4000± Hopper.
(2) Wheatland 2650± Bushel.

Grain Handling Equipment

2015 Sakundiak SCMD10-72 Mechanical Swing Grain Auger.
Sakundiak HD8-1200B 8 In. x 40 Ft Grain Auger.
Hyd Transfer Auger.
(3) Flaman GGI-80511 5 Hp Aeration Fans.
(2) Flaman 3 Hp Aeration Fans.
Rem MWAER13 3 Hp Aeration Fan.

Recreational Vehicle

1989 Honda TRX350 4x4 Quad, s/n JH3TE072XKK201663, 350.0 cc, 5 spd manual, winch.

Tractor Attachment

48 In. Tractor Pallet Fork, s/n 13LA20506.

Other Items Include

John Deere F725 54 In. Riding Landscape Mower · V Ditcher · Crop Dividers ...**AND MUCH MORE!**

Ross & Kathy Fuchs



Gavin McGown
Ritchie Bros. Territory Manager
 306.539.0433
 gmcgown@ritchiebros.com
 Regina Site: 306.776.2397

Glenbain, SK (Southeast of Swift Current)



Sale Starts 11 am – Registration Begins 2 Hours Prior
 Internet Bidding & Equipment Begins at **12 NOON**

Ross Fuchs: 306.741.2842 (c)
 fuchs-r@hotmail.com

Kathy Fuchs: 306.741.0062 (c)

Internet Bidding Info: 800.211.3983

Directions: From **VANGUARD, SK**, go 18 km (11.25 miles) East on Hwy 43, go 3.2 km (2 miles) South **OR** From **GRAVELBOURG, SK**, at the Intersection of Hwy 43 & Hwy 58 South, go 36.5 km (22.6 miles) West. Yard on South side. **GPS:** 49.872900, -107.050580 **Legal Land Description:** NE 32-10-08 W3



2015 Versatile 550 & 2012 John Deere 2410 63 Ft & 2008 John Deere 1910 430± Bu



2005 John Deere 9860STS & 2014 John Deere 615P



2006 Westward 9250 30 Ft



2013 John Deere 2410 63 Ft



2009 Summers MFG 9K3827 38.5 Ft



2005 Peterbilt 379 & 2012 Wilson DWH-550 37 Ft

Tractors

2015 Versatile 550 4WD, s/n 705544, 16 spd powershift, diff lock, Raven Envivio Pro display, Raven Phoenix receiver, Raven SmarTrax autosteer, deluxe cab, hi flow hyd, 6 hyd outlets, 2 aux hyd, Big 1000 PTO, firt weights, mid weights, 800/70R38, duals, tow cable, 1220 hrs showing.

1980 John Deere 4840 2WD, s/n 4840P010681R, powershift, diff lock, 3 hyd outlets, Big 1000 PTO, firt weights, rear wheel weights, 16.5Lx16.1 F, 24.5x32 R, duals, Cultiva Marker LTI display, Panasonic CCAB32ST02 receiver, 12,056 hrs showing.
McCormick W-D 6 Antique, diesel, gas start, standard, open station, 540 PTO, 6.50x16 F, 16.9x30 R.

Combines & Header

2005 John Deere 9860STS, s/n H09860S710892, reverser, VSR, auto HHC, F&A, rock trap, long auger, grain tank exts, fine cut chopper, yield & moisture, GreenStar display, Contour Master fdr house, 800/70R38 F, 28Lx26 R, 1511 sep hrs showing.

2014 John Deere 615P 15 Ft Pick-Up, s/n 1H00615PCE0766319, to fit 60 Series combine, sgl pt hook-up.

1988 Case IH 1682 Pull Type.

Swather

2006 Westward 9250 30 Ft, s/n 171553, MacDon 972 hdr, s/n 169286, P/U reel, split, trip del, 21.5Lx16.1SL F, 16.5Lx16.1 SL R, 1109 machine hrs showing, rear hitch.

Trucks & Trailers

2005 Peterbilt 379 Legacy Sleeper T/A, s/n 1XP5D49XX5N847764, Cummins ISX 530, Eaton Fuller 18 spd, dbl diff lock, A/R cab, A/R susp, 12000 lb firt, 38000 lb rears, Sisu planetaries, 244 in. WB, 56 in. mid roof sleeper, alum wheels, reversible PTO, 3 in. fluid pump, rear receiver, rear brake ctrl, moose bumper, 1,170,936 km showing.

1975 GMC 6500 S/A Grain, s/n TCE665V597842, 366, 5x2, Westeel-Rosco 15 ft steel box, hoist, roll tarp, 57,014 miles showing.

1996 Chevrolet 1500 Extended Cab Pickup, s/n 2GCEC19R8T1231841, 5.7 L, 8 cyl, A/T, 796,658 km showing.

2012 Wilson DWH-550 37 Ft T/A Grain, s/n 4WWW-CFU1C6702682, alum box, A/R susp, air scales, roll tarp, hopper light pkg.

Factory Built 39 Ft T/A Dually Combine, pintle hitch, 58 in. side exts, 56 in. rear side exts, air brakes, rear 2 5/16 in. ball hitch.

Seeding, Tillage & Breaking

2012 John Deere 2410 63 Ft Deep Tillage Cultivator, s/n 1N02410XCC0745407, 12 in. spacing, sgl shoot, Bourgault spreader boots, 3 bar mtd harrows, Bourgault 16 in. knock-on shovels, AccuDepth controller.

2008 John Deere 1910 430 Bushel Tow-Behind Air Tank, s/n A01910H725813, 3 comp't tank, variable rate ctrl, sgl fan, 8 in. load auger, air seeder hopper, GreenStar display, 16.5Lx16.1 F, 710/70R38 R, dbl shoot kit.

2013 John Deere 2410 63 Ft Deep Tillage Cultivator, s/n 1N02410XCD0750357, 12 in. spacing, 16 in. Nichols knock-on shovels, 3 bar mtd harrows, 550 lb trips.

2009 Summers MFG 9K3827 38.5 Ft Tandem Diamond Disc.

2008 Bourgault 6000 90 Ft Mid Harrows.

1983 John Deere 1610 35 Ft Air Seeder · International 310 Diskall 32 Ft Discer · Friggsstad 41 Ft Deep Tillage Cultivator · 1981 Flexi-Coil System 90 70 Ft Harrow Packer · Melroe 903-616 6 Furrow Breaking Plow · Leon 3000 3 Batt Rock Picker.

Grain Handling Equipment

(2) 2016 Westeel 1805 4920± Bushel 18 Ft 5 Ring Hopper Bins.

2016 Meridian 20-45 Grain Conveyor.

2016 Meridian SLMD12-85 Mechanical Swing Grain Auger.

1995 Sakundiak HD7-1200 7 In. x 40 Ft Grain Auger · Dimo's Labtronics 919 Moisture Tester · 2017 Edwards Grain Guard GGI-80511 5 HP Aeration Fan · 2014 Edwards Grain Guard GGI-80511 5 HP Aeration Fan.

Other Items Include

1976 Case 1570 Spirit of '76 2WD, parts only · Raven SmartSteer Autosteer · Fuel Tanks · Leon 1020-40 12 Ft 2 Way Tractor Dozer Tractor Attachment ...**AND MUCH MORE!**



Grande Prairie, AB



2015 Case IH WD1204 25 Ft – Low hours



2011 Bourgault 3310PHD 65 Ft w/6700ST



2016 Kubota M6141



2013 John Deere 6125R



2013 Case IH Maxxum 140

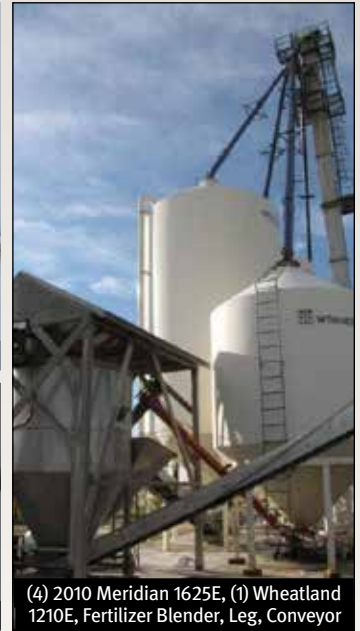

(4) 2010 Meridian 1625E, (1) Wheatland 1210E, Fertilizer Blender, Leg, Conveyor



Parcel 4

Henry & Karen Chernuka – Retirement Auction
 15 Parcels of Farmland
 2369.54± Title Acres – 2045± Cultivated Acres
 \$4,380 Surface Lease Revenue – Rycroft, AB



AB/MD of Spirit River

Parcel 1 to 15 – Farmland

- ▶ A complete listing of cultivated acres per quarter as well as 2017 crop information and surface lease revenue can be found at rbauction.com/realestate.

GRAIN BINS SELL SEPARATE - Located on Parcel 8 & 14

- ▶ (16) 2300± Bushel Hopper Bins

Property May Be Viewed Without An Appointment

For more information:

- Owner – Henry Chernuka: 780.765.2191, 780.933.2215 (c)
- Ritchie Bros. Territory Manager – Mike Slon: 780.518.6249
- Realtor® – Rick Wallan: 780.518.3313
- Brokerage – All Peace Realty Ltd.



Highgrove Holdings Inc.

1 Parcel of Real Estate – 71.12± Title Acres
7200± Sq Ft Shop & Office – Grande Prairie, AB (Grovedale)



Grovedale, AB

Parcel 1 – Lot 1 Block 1 Plan 1024120

2012 built 7200± sq ft engineered shop & office. 6400± sq ft of shop w/ (2) tracked equipment service bays. Heavy vehicle service bay w/ Bendpak 35,000 lb vehicle hoist (sells separate). 118 ft drive through wash bay, (5) 16 ft wide x 18 ft high overhead doors, washroom & parts mezzanine, 800± sq ft office w/ reception, office, boardroom, lunchroom, washroom. 10± ac compacted clay & gravelled yard. Zoned AG, taxes \$9,496.43. The balance of the land is undeveloped. Phase 1 Environmental Site Assessment.



Shop – Bendpak 35,000 lb vehicle hoist (sells separate)



Shop

**Open House: March 17 – 2 to 4 pm
Or View by Appointment**

Contact – Aron Frieson: 780.228.7096
Ritchie Bros. Territory Manager – Kiefer Smiley: 587.297.2847
Ritchie Bros. Real Estate – Jerry Hodge: 780.706.6652 Brokerage: Ritchie Bros. Real Estate Services Ltd.



MNP Ltd. in its Capacity as Receiver of Debcurl Holdings Ltd.

1 Parcel of Real Estate – Country Acreage & Farmland
63.1± Title Acres – 1550± Sq Ft Home & Shops – Spirit River, AB



AB/Saddle Hills County

**Parcel 1 – PSW 15-78-7-W6
Country Acreage & Farmland**

- ▶ 1999 1550± sq ft home w/ attached garage, 2005 42 x 92 ft shop, 1994 30 x 45 ft shop w/ attached 1066± sq ft two-storey office, 60 x 120 ft pole machine shed, natural gas, potable water cistern, (2) septic systems, 35± ac cult, balance yard site & bush, (3) dugouts, 2017 taxes \$4068.46, zoned “A” (AG)
- ▶ 48-man work camp (sells separate)



Shop w/ office



42 x 92 ft shop

**Open House:
March 14 & March 24 – 2 to 4 pm**

Ritchie Bros. Territory Manager – Gord Aebyl: 780.402.5893
Realtor® – Rick Wallan: 780.518.3313 Brokerage: All Peace Realty Ltd.



**Property May Be Viewed
Without An Appointment**

Stock Photo

Dell Berge

1 Parcel of Farmland – 160± Title Acres – Rolla, BC



BC/Peace River Land District

Parcel 1 – SW 31-79-14-W6 – 160± Title Acres – Farmland

- ▶ 159± ac cult, wheat in 2017, balance bush, 2017 taxes \$87.84

Owner – Dell Berge: 250.784.4158
Ritchie Bros. Territory Manager – Mike Slon: 780.518.6249
Realtor® – Tom Moran PREC*: 250.784.7090 Brokerage: Re/Max Dawson Creek Realty

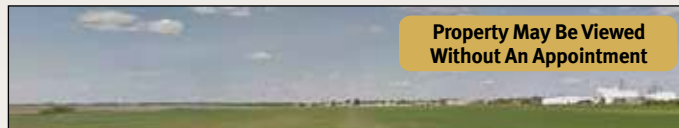

**Property May Be Viewed
Without An Appointment**

Guy & Claude Levesque

1 Parcel of Farmland – 38.73± Title Acres – Fahler, AB



AB/Town of Fahler

Parcel 1 – PSW 4-78-21-W5 – 38.73± Title Acres – Farmland

- ▶ 38± ac cult, canola in 2017, town water & sewer to property line, NG across road, Hwy 49 frontage, zoned Urban Reserve District, 2017 taxes \$100

Owners – Guy Levesque: 780.933.1076; Claude Levesque: 780.837.0738
Ritchie Bros. Territory Manager – Mike Slon: 780.518.6249
Realtor® – Rick Wallan: 780.518.3313 Brokerage: All Peace Realty Ltd.

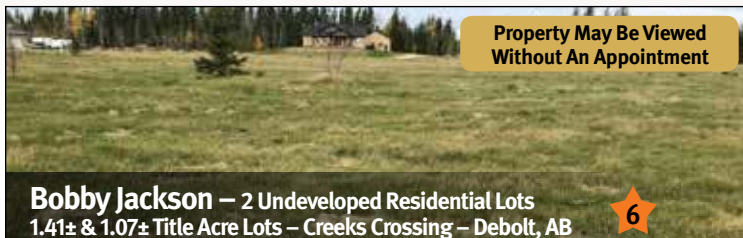

**Property May Be Viewed
Without An Appointment**

Bobby Jackson – 2 Undeveloped Residential Lots

1.41± & 1.07± Title Acre Lots – Creeks Crossing – Debolt, AB



**Property May Be Viewed
Without An Appointment**

Bobby Jackson – 2 Undeveloped Residential Lots

(2) 12.21± Title Acres – Manning, AB



Owner – Bobby Jackson: 780.626.5056
Ritchie Bros. Territory Manager – Mike Slon: 780.518.6249
Realtor® – Rick Wallan: 780.518.3313 Brokerage: All Peace Realty Ltd.



See complete listings at rbauction.com/realestate

Kelly & Lisa Meagher



Kim Kramer
Ritchie Bros. Territory Manager
 306.441.1685
 kkramer@ritchiebros.com
North Battleford Site: 306.445.5000

Makwa, SK (Southwest of Meadow Lake)



Sale Starts 11 am – Registration Begins 2 Hours Prior
 Internet Bidding & Equipment Begins at **12 NOON**

Kelly Meagher: 306.236.4684 (h)
 780.205.0118 (c)

Internet Bidding Info: 800.211.3983

Directions: From **MEADOW LAKE, SK**, take Hwy 4 South 5 km (3.1 miles) to the Jct of Hwy 4 & 304, then follow Hwy 304 Southwest 24 km (14 miles) and then take Rge Rd 3193 South 0.8 km (0.5 miles) **OR** From **MAKWA, SK**, follow Hwy 304 Northeast 12.5 km (8 miles) and then take Rge Rd 3193 South 0.8 km (0.5 miles). Yard on West side. **GPS:** 54.026889, -108.757702 **Legal Land Description:** SE 21-58-19 W3



2013 Versatile 2375 & 2012 Brent 782



1997 Kenworth W900L & 2014 Doepker 36 Ft

Tractors

2013 Versatile 2375 4WD, s/n 335411, Cummins QSM11, 375 hp, 12 spd standard, New Holland FM-750 display, New Holland Trimble receiver, EZ-Steer autosteer, 4 hyd outlets, 45 gpm hyd pump, aux hyd, Big 1000 PTO, 520/85R42, duals, 1235 hrs showing.

Combines & Headers

2007 New Holland CR9070, s/n HAJ110353, 76C 14 Ft hdr, s/n PPP003107, Swathmaster P/U, reverser, auto HHC, F&A, rock trap, long auger, grain tank ext, chaff spreader, fine cut chopper, yield & moisture, 620/70R42 F, 600/65R28 R, duals, 1405 sep hrs showing, lateral tilt feeder, Intelliview Plus II monitor.

**Finance Terms- 25% non-refundable deposit, balance due on or before Aug 1/18.*

2002 John Deere 9650 STS, s/n H09650S695566, 914 14 Ft hdr, s/n H00914W670271, VSR, auto HHC, F&A, rock trap, long auger, grain tank ext, MAV fine cut chopper, yield & moisture, GS1 display, 800/65R32 F, 16.9x26 R, 3258 sep hrs showing.

**Finance Terms- 25% non-refundable deposit, balance due on or before Aug 1/18.*

2010 Case IH DH302 30 Ft Draper, s/n Y9ZB00969, Ull P/U reel, hyd F&A, factory transport, single knife drive.

2001 New Holland 94C 36 Ft Draper, s/n 436010808, to fit CR Series Combine, split P/U reel, hyd F&A, cross auger, dividers, factory transport, Ull p/u reel, single knife drive, low speed hitch, poly skids.

1999 New Holland 994 25 Ft Draper, s/n 425992315, to fit John Deere 50 Series combine, cross auger, factory transport, single knife drive.

Trucks

2004 Kenworth T600 Sleeper T/A, s/n 1XKAD49X54R973848, Cummins ISX, 475 hp, eng brake, Eaton Fuller 13 spd manual, A/R cab, PTO, A/R susp, 12000 lb frt, 40000 lb rears, 50 in. mid roof integral sleeper, alum wheels, wet kit, 1,244,133 km showing.

1997 Kenworth W900L Sleeper T/A, s/n 1XKWD29X4VJ946103, Cummins N14, 460 hp, eng brake, exhaust brake, Eaton Fuller 18 spd manual, A/R cab, A/R susp, 46000 lb rears, 26 in. mid roof sleeper, alum wheels, 25, 298 eng hrs showing, 1,072,057 km showing.

1999 Ford F450 XL Utility, s/n 1FDXF46S8XED39532, V10 6.8 L, gas, A/T, BE air comp, Cummins Onan RV QG 4000 4 kW gen set, Milron 12.5 FT aluminum service body w/ tool bench & cabinets, forced air furnace, 203,360 km showing.

1993 Ford F350XL 4WD Service, s/n 2FDKF38M3PCA59218, 7.3 L, diesel, manual, aluminum service body, V-Twin under hood compressor. (currently not running)

Trailers

2014 Doepker 36 Ft T/A Grain, s/n 2DEGBS222F1033375, A/R susp, dual hopper, alum slopes, steel sides, Michels Select roll tarp, 11R24.5 tires on alum wheels.

1997 Doepker pup T/A Grain, A/R susp. (Farm Use Only)

1989 Wilson 45 Ft T/A Hiboy, s/n 1W1BDB3F5AC304634, spring susp, steel/aluminum combination, drill stem bale hauling frame, ratchet tie downs.

20 Ft T/A End Dump, s/a pintle hitch dolly, homebuilt pto driven hyd kit for hoist, telescopic hoist, 1000 pto.

Hiboy 36 Ft x 8 Ft Tri/A Flatbed, spring susp, 3-7000lb axles, pintle hitch, brakes, lights, spare tire, ratchet tie downs.

Baler

2005 Case IH RBX562, s/n HBJ0007242, 1000 PTO, net wrap, kicker.

Seeding, Tillage & Breaking

2017 Bourgault 6350 Tow-Behind Air Tank, s/n 42703AS-01, floating hitch, 350 bu 3 comp't tank, dbl fan, 8 in. load auger, hyd bag lift, tank/clutch cameras, 540/65R24 frt, 800/65R32 rr.

2005 Bourgault 5710 54 Ft Air Drill, s/n 38331AH-01, floating hitch, 9.8 in. spacing, dbl shoot, mid-row banding, 3 in. rubber capped packers, 3/4 carbide tips.



2007 New Holland CR9070



2002 John Deere 9650 STS



2017 Bourgault 6350



2005 Bourgault 5710 54 Ft



2005 Case IH RBX562



2004 Kenworth T600

1999 Flexicoil 3450 Tow-Behind Air Tank, s/n G50. A000-U091769-00, 340 bu tank, dbl fan, 10 in. load auger, 3rd tank, dual fan, double shoot, 3 compt, 18.4x38 duals.
1994 Degelman 7000 Strawmaster 70 Ft Heavy Harrows, s/n 1715, 5 bar harrows, 1/2 in. tines.
Header Dolly, s/n R18521974.

Sprayer

1998 Brandt QF1000 100 Ft Field, s/n 43156A, hyd pump, 1000 gal poly tank, dbl nozzle bodies, 16.5x16.1, s/a cart, rate & section (4X) control.

Grain Cart

2012 Brent 782 750± Bushel S/A, S#B29340129, 18 in. auger, hyd spout, 1000 PTO, 30.5L-32, camera, no display, roll tarp, 30.5x32.

Grain Bins

- (4) Westeel 4900± Bushel 18 Ft 5 Ring Hopper.
- Behlen 4800± Bushel 18 Ft 5 Ring Hopper.
- 2002 Westeel 1616 Magnum F 120± Tonnes Hopper.
- 2002 Westeel 1212 Magnum-F 52± Tonnes Hopper.
- (4) Westeel-Rosco 4000± Bushel 19 Ft 6 Ring.
- Behlen 2300± Bushel 15. Ft 6 In. Hopper.
- (4) Westeel-Rosco 2200± 14 Ft 6 Ring Hopper.
- (4) Westeel-Rosco 2000 ± Bushel 14 Ft 6 Ring.

- (3) Westeel 1800± Bushel 14 Ft 5 Ring Hopper Bin.
- (6) Westeel-Rosco 1650± Bushel 14 Ft 5 Ring.

Grain Handling Equipment

- Kongsilde Cushion Air 100 Grain Vac,** 1000 PTO, rubber hose.
- Westfield MK130-61 13 In. x 71 Ft Mechanical Swing Grain Auger.**
- 2007 Westfield TF 80-41 8 In. x 41 Ft Grain Auger, s/n 186403,** Honda, 20 hp, elec start, mover, lift, poly spout.
- (3) **Edwards Grain Guard IL18-3-1 3 Hp Aeration Fan,** s/n 20005229.
- (2) **Emerson 1 Hp Aeration Fan.**
- PWI-18-3-1 3 Hp Aeration Fan, s/n P6308.**
- (3) **Grain Guard GGF-80511 Inline Fan 5 Hp Aeration Fan,** s/n 2115FCW8564, s/n 2115FCW8563.

Agricultural Equipment

- 1000 US gal poly tank.** Sprayer modified into water cart.
- Chem Handler I 16 Gallon, s/n 7754.**
- Custombuilt Seed Treater,** hyd drive pencil auger, Graham poly treater tank, homebuilt wooden treater box.

Livestock Equipment

- Highline 6800 Bale Processor, s/n 6BP990983,** 1000 PTO, LH discharge.

Recreational Vehicles

- 2011 Polaris Ranger Crew 500 EFI 4x4 Side By Side, s/n 4XAWH50A3BB401808,** A/T, dump bed, front winch, dual bench-6 seater, independent suspension, 500 EFI, manual dump box, 1603 miles showing.
- 1994 Slumber Queen 230 23 Ft T/A Fifth Wheel Camper, s/n 2F9T5T230RA027596,** spring susp, rear kitchen, alum. wall, awning, 3 pc bathroom, fridge, stove, air conditioner.

Welder

- Ackland's AK-Matic 1250 CV DC Arc Welding Source, s/n KG049780.**

Tractor Attachments

- 2007 Buhler Allied 2596S Hydraulic Tractor Loader, s/n 0625960055.**
- 2006 Degelman 46157 12 Ft 4-way dozerblade, s/n 23976,** will fit JD7330 or NH TM130 tractors.

Other Items Include

- Honda GX160 5.5 Water Pump · Sotera 0.25 Hp Chemical Pump · (2) 1200 Gallon Water Tanks · Westward NRD-13R Drill Press Hand Tools · Power Fist 16 in.

Leo & Diane Cote



Alex Ginda
Ritchie Bros. Territory Manager
 587.983.8757
 aginda@ritchiebros.com
 Edmonton Site: 780.955.2486

St Paul, AB



Sale Starts 11 am – Registration Begins 2 Hours Prior
 Internet Bidding & Equipment Begins at **12 NOON**

Leo Cote: 780.645.2608 (h)
 780.645.0246 (c)

Internet Bidding Info: 800.211.3983

Directions: From **ST. PAUL, AB**, go 8 km (5 miles) West on Hwy 29 to Range Road 104, then 4.8 km (3 miles) South to Twp. Rd. 574, then go 0.4 km (0.25 miles) West. Yard on North side. **GPS:** 53.948320, -111.445224 **Legal Land Description:** SE 29-57-10 W4



2007 John Deere 9760STS



2013 John Deere 4830 100 Ft



1990 John Deere 8760 & 2011 John Deere 1870 w/1910



2003 MacDon 9352 30 Ft



2000 John Deere 930D 30 Ft



2009 Bourgault 7200 60 Ft



2003 Peterbilt 330

Tractors

1990 John Deere 8760 4WD, s/n RW8760H002576, 24 spd semi powershift, diff lock, 4 hyd outlets, 20.8x42, duals, Voyageur camera system, 6352 hrs showing.

Case 1070 2WD, s/n 8778416, ldr w/bkt, semi powershift, 2 hyd outlets, 540/1000 PTO, 10.00x16 F, 23.1x34 R, 7633 hrs showing.

Combine & Header

2007 John Deere 9760STS, s/n H09760S721392, 615P 15 ft hdr, s/n H00615P720593, reverser, VSR, auto HHC, F&A, fine cut chopper, 800/70R38 F, 18.4R26 R, 1636 sep hrs showing.

2000 John Deere 930D 30 Ft Draper, s/n H00930D686309, P/U reel, hyd F&A, factory transport.

Swather

2003 MacDon 9352 30 Ft Swather, s/n 153358, 972 30 ft hdr, s/n 166885, P/U reel, F&A, cross auger, dbl knife drive, trip del, 500/70R24 F, 16.5Lx16.1R, swath roller, Rotoshear, 1143 machine hrs showing.

Trucks

2003 Peterbilt 330 T/A Grain, s/n 2NPNLZ9X03M803716, Cummins ISC 285 8.3 L, Allison A/T, Low Air Leaf A/R susp, PTO,

alum wheels, ABC 20 ft steel box, hoist, roll tarp, remote box gate, 362,867 km showing.

1990 International 4900 T/A Grain, s/n 1HTSHT-VR8LH237533, 466, 210 hp, 5 spd A/T, Hendrickson RB over WB susp, 214 in. WB, PTO, ABC 18 ft steel box, hoist, roll tarp, 133,042 km showing.

Ford 800 T/A Grain, s/n S80CVEH0145, V8, gas, Eaton Fuller 13 spd, 213 in. WB, 20 ft box, hoist, roll tarp, remote box gate, 34,425 miles showing.

1988 Chevrolet 1500 Pickup.

Seeding, Tillage & Breaking

2012 John Deere 1870 Conserva Pac 40 Ft Air Drill, s/n 1A81870XC BK745116, 12 in. spacing, dbl shoot, 3.5 in. rubber packers, 1910 3 comp't tow-between tank, s/n 1A81910TJBZ745184, variable rate ctrl, sgl fan, 1800 monitor, SF 1 activation, Voyageur 3 camera system, (2) blue, green, black, yellow rollers.

International 5545 Ft Cultivator, 12 in. spacing, harrows, 3 bar.

2009 Bourgault 7200 60 Ft Harrows, s/n 39695HH07, 24 in. x 0.5625 in. tines.

Highline Rockmaster R56 Rock Picker, s/n 8560848, 3.5 in. spacing, 540 PTO.

Rock Rake.

Sprayer

2013 John Deere 4830 100 Ft 4x4 High Clearance, s/n 1N04830XJD0023976, hydro, hyd pump, 1000 gal stainless steel tank, foam markers, 5 nozzle bodies, rinse tank, GS3 2630 display, SF1 activation, StarFire 3000 receiver, hyd axle adj, 380/90R46, auto height, sectional control, 737 hrs showing.

Grain Handling Equipment

Buhler Farm King 1370 Mechanical Swing Grain Auger · Farm King 1060 Hydraulic Swing Grain Auger · Westfield J207-36 Grain Auger · DK Vac-u-vator Grain Vac · Graham G3 Seed Treater · Snowco Grain Cleaner.

Other Items Include

Handler II Chem Handler · Labtronics 919 Grain Tester · Bin Sweep · 3 Pt Hitch Crop Lifter · Tridekon Crop Dividers · (2) John Deere AutoTrac Autosteer · John Deere GS 1 Display · DigBee 60 In. Landscape Mower · Westeel 5 Ton Feed Bin · Haukaas 246 Disc Marker Attachment · Degelman 14 Ft Tractor Dozer Attachment
...AND MUCH MORE!

Blaine & Linda Haubrich

Lazy H Enterprises Ltd

Glenbain, SK (Southeast of Swift Current)



Sale Starts 10:30 am – Registration Begins 2 Hours Prior
Internet Bidding & Equipment Begins at **12 NOON**



Gavin McGown
Ritchie Bros. Territory Manager
306.539.0433
gmcgown@ritchiebros.com
Regina Site: 306.776.2397

Blaine Haubrich: 306.264.7775 (c)
beh@sasktel.net

Internet Bidding Info: 800.211.3983

Directions: From **KINCAID, SK**, at the Intersection of Hwy 13 & Hwy 19, go 18.7 km (11.7 miles) North **OR** From **GRAVELBOURG, SK**, at the Intersection of Hwy 43 & Hwy 58 South, go 32.5 km (20.3 miles) West, follow the curve South, go 4 km (2.5 miles) South. Yard on East side.

GPS: 49.838532, -106.997775 **Legal Land Description:** NW 23-10-08 W3



2009 Case IH 6088



1995 John Deere 8870



1983 John Deere 4650



2008 Apache AS710 90 Ft



Conserva Pak 56 Ft w/1999 Flexi-Coil 2320



2012 MacDon FD70 40 Ft

Tractors

1995 John Deere 8870 4WD, s/n RW8870H003069, 24 spd standard, diff lock, 4 hyd outlets, aux hyd, 650/65R42, duals, 5634 hrs showing.

1983 John Deere 4650 2WD, s/n RW4650P003779, Buhler Allied 795 ldr w/bkt, s/n 20067950093, joystick, 15 spd powershift, diff lock, 3 hyd outlets, 1000 PTO, rear wheel weights, 11.00x16SL F, 20.8R38 R, duals.

Combines & Header

2009 Case IH 6088, s/n Y9G000873, 16 ft P/U, s/n CCC0023296, reverser, VSR, auto HHC, F&A, rock trap, grain tank exts, chaff spreader, internal chopper, AFS Pro 600 display, lateral tilt fdr house, 900/60R32 F, 540/65R30 R, 977 sep hrs showing, Calmar downspout.

1982 John Deere 7721 Pull Type, s/n 538509, 212 hdr, s/n 538509, rock trap, chaff spreader, Big 1000 PTO, controller, 23.1x26. (Consigned by Philip Lech: 306.648.8116)

2012 MacDon FD70 40 Ft Flex Draper, s/n 220703, to fit Case IH AFX, 2009 & newer Midrange, all NH CR/CX combines, split P/U reel, hyd F&A, cross auger, dbl knife drive, factory transport, hyd tilt.

Swather

1981 International 75 24 Ft Pull Type, s/n 13102C009122, 1000 PTO, batt reel, Haukkas hitch, extra sickle. (Consigned by Philip Lech: 306.648.8116)

Trucks

1980 Chevrolet C70 T/A Grain, s/n C17DBAV111138, 366, 5x2, PTO, 20 ft steel box, hoist, remote endgate, Michel's elec rock tarp, 72,715 km showing.

1979 Chevrolet C60 S/A Grain, s/n C16DA9V136598, 350, 4x2, spring susp, PTO, 15 ft steel box, hoist, roll tarp, plumbed for drill fill, 44,671 km showing.

1971 GMC 4500 S/A Grain, s/n CE403Y170741, 350, 4 spd, Dumarr 13 ft steel box, hoist, 62,483 miles showing. (Consigned by Philip Lech: 306.648.8116)

1969 GMC 950 S/A Grain, s/n C9E539P015041, 350, 4x2, Westeel-Rosco 15 ft steel box, roll tarp, Westfield 6 in. drill fill, rear hitch, spare tire, 72,000 miles. (Consigned by Philip Lech: 306.648.8116)

Seeding, Tillage & Breaking

Conserva Pak 56 Ft Air Drill, s/n 51120103, 12 in. spacing, dbl shoot, 3 in. rubber packers, 1999 Flexi-Coil 2320 230± bu 2 comp't tow-behind tank, s/n G2320.A0-U087833-99, sgl fan, 7 in. load auger, 3rd tank, 16.5Lx16.1SL F, 23.1x26 R.

International 7200 28 Ft Seed Drill, s/n 03901833003904, 7 in. spacing, 2 in. steel packers. (Consigned by Philip Lech: 306.648.8116)

Morris CP-643 47 Ft Deep Tillage Cultivator, 12 in. spacing, 15 in. shovels, dead rod.

2008 Ezee-On 1225 15 Ft Offset Disc, s/n 52423, 26 in. serrated frt blade, 25 in. serrated rear blade, 10.5 in. spacing, mud scrapers, hyd depth ctrl w/ segments.

Rock-O-Matic 546 3 Batt Rock Picker, s/n OM516319, hyd driven, hyd dump.

Sprayer

2008 Apache AS710 90 Ft High Clearance, s/n 9083937, 750 gal poly tank, trip nozzle bodies, Outback S2 display, Outback Hemisphere receiver, Outback eDrive autosteer, 380/80R38 F, 380/90R46 R, Raven SCS 4400 auto rate ctrl, Raven PowerGlide+ AutoBoom, 631 hrs showing.

Grain Bins

(2) Westeel 1612 Magnum-F 91± Tonnes Epoxy Lined Hopper · 2002 Weninger 1612 Magnum-F 91± Tonnes Epoxy Lined Hopper · Westco 1612 91± Tonnes Epoxy Lined Hopper · Weinger 72± Ton Hopper · Bader 63± Ton Hopper · Stor-King 280± Bushel Hopper · (2) Westeel-Rosco 3986± Bushel 19 Ft 5 Ring Hopper.

Grain Handling Equipment

2009 Batco 1545FL Grain Conveyor · 2010 Wheatheart BH8-51 Grain Auger · 2009 Wheatheart SA71-10 Mechanical Swing Grain Auger · Sukup D94905 4.5 HP Aeration Fan · Sukup D3751 3 HP Aeration Fan · Moisture Tester.

Other Items Include

Trimble EZ-Steer Autosteer · Outback eDriveTC Autosteer · Outback S2 Display · PolyWest Chemical Mix Tank · International 80 86 In. 3 Point Hitch Snow Blower · 2012 40 Ft Single Ended Container · Unused MacDon FD70 40 Ft Canvas · Unused MacDon FD70 40 Ft Knife ...AND MUCH MORE!

Sow Fine Farms Inc.

Garnet & Darlene Hansen

Theodore, SK (Northwest of Yorkton)



Kurtis Shukin
Ritchie Bros. Territory Manager
 306.562.7154
 kshukin@ritchiebros.com
 Regina Site: 306.776.2397

Garnet Hansen: 306.621.2437
 g.p.hansen@hotmail.com

Internet Bidding Info: 800.211.3983



Sale Starts 10 am – Registration Begins 2 Hours Prior
 Internet Bidding & Equipment Begins at **12 NOON**

Directions: From **THEODORE, SK**, go 0.8 km (0.5 mile) South on Grid 651, then 2.4 km (1.5 mile) West. Yard on South side.
GPS: 51.412587, -102.967751 **Legal Land Description:** NW 08-28-07 W2



2012 New Holland CR8090 & 2008 New Holland CR9070



2009 Case IH Steiger 485



2010 Case IH WD1203 36 Ft

Tractors

2009 Case IH Steiger 485 4WD, s/n Z8F112563, 16 spd powershift LH rev, diff lock, Viper Pro display, hi flow hyd, 4 hyd outlets, 3 aux hyd, HID lighting, frt wheel weights, rear wheel weights, rear weights, 800/70R38 duals.

1992 John Deere 8760 4WD, s/n RW8760S005367, Degelman 14 Ft 2 way blade, man angle, 12 spd synchro shift, diff lock, 4 hyd outlets, 1 aux hyd, 580/70R38 duals, 7293 hrs showing.

Case 2090 2WD, s/n 10208695, Leon 800 ldr, Q/C bkt, 12 spd powershift, diff lock, 2 hyd outlets, 540/1000 PTO, 11.00x16 F, 20.8x34 R.

Combines & Headers

2012 New Holland CR8090, s/n YCG115179, 2011 790CP 15 ft hdr, s/n YBS026632, reverser, auto HHC, F&A, rock trap, long auger, grain tank exts, fine cut chopper, yield & moisture, IntelliView Plus 4 display, Trimble receiver, EZ-Steer autosteer, lateral tilt fdr house, HID lighting, 620/70R42 duals F, 600/65R28 R, 1085 sep hrs showing.

2008 New Holland CR9070, s/n HAJ111013, 2012 790CP 15 ft hdr, s/n YCS026010, reverser, VSR, auto HHC, F&A, rock trap, long auger, grain tank exts, MAV fine cut chopper, yield

& moisture, IntelliView Plus 2 display, AFS receiver, lateral tilt fdr house, 900/60R32 F, 600/65R28 R, 1567 sep hrs showing.

2010 Honey Bee SP40 40 Ft Draper, s/n 40GB101511, to fit New Holland CR/CX & Case IH combines, split P/U reel, auto HHC, hyd F&A, dbl knife drive, factory transport.

2008 New Holland 94C 36 Ft Draper, s/n 36GB081497, to fit New Holland CR/CX & Case IH combines, P/U reel, auto HHC, hyd F&A, cross auger, dbl knife drive, factory transport.

Swather

2010 Case IH WD1203 36 Ft, s/n Y9G662755, DH362 hdr, s/n Y9ZB00985, factory transport, P/U reel, split, F&A, dbl knife drive, trip del, hyd tilt, Trimble receiver, EZ-Guide Plus EZ-Steer autosteer, rear mount poly swath roller, 21Lx28 F, 14Lx16.1SL R, 889 hrs showing.

Trucks & Trailers

2014 Peterbilt 388 Sleeper T/A, s/n 1XPWD49X3ED238428, Cummins ISX, 550 hp, eng brake, Eaton Fuller 18 spd, 3 way lockers, A/R cab, PTO, A/R susp, 12000 lb frt, 40000 lb rears, 246 in. WB, 42 in. flat top sleeper, 213,200 km showing.

2008 Peterbilt 389 T/A Grain, s/n 1XPXB9X78N763693, Caterpillar C15, 475 hp, eng brake, Eaton Fuller 13 spd, A/R susp, PTO, alum wheels, steel box, roll tarp, rear box ctrls, remote hoist ctrl, 1,311,000 km showing.

1984 Western Star T/A Grain, s/n 2WKPDCCG5EK910201, Caterpillar, 425 hp, eng brake, Eaton Fuller 18 spd, A/R susp, PTO, alum frt, 20 ft steel box, hoist, roll tarp, rear ctrls.

2005 Ford F250 XL 4x4 Service, s/n 1FTNF2159ED24343, 5.4 L, V8, Knapheide 8 ft bed, 236,781 km showing.

2013 GMC 1500 Denali Crew Cab 4x4 Pickup, s/n 3GTP2XE22DG317727, 6.2 L, A/T, 53,000 km showing.

2006 Ford F350 King Ranch Crew Cab 4x4 Pickup, s/n 1FTWW31P06EA90980, V8, diesel, A/T, 254,270 km showing.

Chevrolet Custom 10 Pickup, 6 cyl, 3 spd.

2006 Castleton 37 Ft Super B Grain Trailer, s/n 2C9B356D17S133813, open ended, A/R susp, air scales, roll tarp, 29 ft pup, s/n 2X9B356C37S133814.

Pull Scraper

Richardson R17D 17 CY, s/n 106.



2012 Case IH Patriot 4430 120 Ft



2016 Unverferth 9250



2015 SeedMaster M-Fold 60 Ft & 2013 Morris 8650



2008 Peterbilt 389 & 1984 Western Star



2013 GMC 1500 Denali



2014 Peterbilt 388 & 2006 Castleton



Qty of Hopper Bins

Seeding, Tillage & Breaking

2015 Seedmaster M-Fold 60 Ft Air Drill, s/n SM151211, 12 in. spacing, dbl shoot, semi-pneu packers, AgTron blockage, Raven Cruiser II monitor, hi-floatation pkg.

2013 Morris 8650 Tow-Behind Air Tank, s/n X650130090, dbl shoot, variable rate ctrl, dbl fan, 10 in. load auger, Viper Pro monitor unlocked, Raven OMNI ctrl, OMNI seed hyd drive, 28LR26 F, 800/65R32 R.

Morris Magnum II 750 48 Ft Cultivator, 12 in. spacing, harrows.

Wil-Rich 33 Ft Cultivator, 8 in. spacing, harrows.

2015 Degelman SM7000 70 Ft Heavy Harrows, s/n 7303, 24 in. x 5/8 in. tines, hyd angle.

Degelman R570S Rock Picker, s/n 4282, 540 PTO.

Sprayer

2012 Case IH Patriot 4430 120 Ft High Clearance, s/n YCT032015, 1200 gal stainless steel tank, 5 nozzle bodies, fence row nozzles, rinse tank, AccuBoom, AutoBoom, Raven Hawkeye, 72 Sect Ctrl, Raven Viper 4 display, Raven receiver, SmarTrax autosteer, Turn Compensation, hyd axle adj, 380/90R46, 1394 hrs showing.

(4) Michelin 650/65R38 Tires & Rims, to fit Case IH Patriot 4430 high clearance sprayer

Grain Cart

2016 Unverferth 9250 1000± Bushel, s/n B34110109, 16 in. auger, hyd spout, 1000 PTO/hyd driven, camera, roll tarp, 900/60R32.

Grain Bins

2013 Westeel Magnum F1616 110± Tonnes Hopper · (2) Meridian M1612 100± Tonnes Hopper · (2) 2014 Westeel 2106 7600± Bushel 21 Ft 6 Ring Hopper · (5) Westeel 1905 5000± Bushel 18 Ft 5 Ring Hopper · (2) Westor 5000± Bushel 18 Ft 5 Ring Hopper · Flaman 2000± Bushel Hopper · Twister 2000± Bushel Hopper · (5) Westeel-Rosco 2000± Bushel 6 Ring Hopper · Westeel-Rosco 2000± Bushel 6 Ring Hopper · Westeel 6000± Bushel 21 Ft 5 Ring · (2) Westeel-Rosco 2700± Bushel 8 Ring · (2) Westeel-Rosco 2100± Bushel 7 Ring.

Grain Handling Equipment

2009 Wheatheart SA1371 Swing Grain Auger · 1998 Sakundiak HD10-2000 10 In. x 70 Ft Swing Grain Auger · 2013 Wheatheart R10-41 Grain Auger · Keho 16150 Super Flow 5 HP Aeration Fan ·

Grain Guard 5 HP Aeration Fan · (2) Caldwell 3 HP Aeration Fans · Sukup D3741 3 HP Aeration Fan · Westeel WVA 18-3-1 3 HP Aeration Fan · Labtronics 919 Moisture Tester · John Deere Portable Moisture Tester.

Utility Vehicle & Mower

2012 Can-Am Commander 1000 XT 4x4 Side By Side, s/n 3JBKCP13CJ002141, canopy, winch, dump box.

2012 Cub Cadet RZT 54 In. Ride-On Zero Turn Lawn Mower, s/n 1B272H10216, Kawasaki 23 hp, hydrostatic drive.

Mobile Structures

Unused Arctic Shelter 60 Ft x 40 Ft Storage Building, frt & rear doors.

Other Items Include

Poly West Handler III Mix Tank · (2) Morris 10 In. Air Cart Auger Boots · Raven Smart Opener Kit, to fit Seedmaster air drill w/Viper Pro monitor · EZ-Steer 500 Autosteer · Tuthill FR700 Pump · FlowServe PH6 12 V Herbicide Pump · Floating Slough Pump · Pumps · Tool Boxes · Air Comp · Welder · Streamer Bars For Liquid Fert · (2) 10,000± Bushel Temp Grain Bins · Grain Hoppers · Tires · Moisture Tester · Tow Strap · Misc Shop Supplies ...**AND MUCH MORE!**

Dwayne & Daryl McDonell

HillWell Farms Ltd.

Langenburg, SK (Southeast of Yorkton)



Sale Starts 11 am – Registration Begins 2 Hours Prior
Internet Bidding & Equipment Begins at **12 NOON**



Kurtis Shukin
Ritchie Bros. Territory Manager

306.562.7154
kshukin@ritchiebros.com
Regina Site: 306.776.2397

Dwayne McDonell: 306.743.2894 (h)
306.743.7993 (c), hillwell@sasktel.net

Daryl McDonell: 306.743.2315 (h)
306.743.7623 (c)

Internet Bidding Info: 800.211.3983

Directions: From **LANGENBURG, SK**, go 9.7 km (6 miles) East on Hwy 16, then 6.4 km (4 miles) South, then 0.8 km (0.5 mile) West. Yard on South side.
GPS: 50.7383, -101.5959 **Legal Land Description:** NW 21-20-30 W1



2009 John Deere 9630 & 2012 John Deere 9510R



2013 John Deere S680



2014 Case IH Patriot 3330 120 Ft

Tractors

2012 John Deere 9510R 4WD, s/n 1R9510RTCP003637, powershift, diff lock, GreenStar 3 display, AutoTrac ready, hi flow hyd, 5 hyd outlets, 1 aux hyd, frt wheel weights, rear wheel weights, 800/70R38 duals, 2736 hrs showing, Green Light Winter 2018.

2009 John Deere 9630 4WD, s/n RW9630P013153, powershift, diff lock, AutoTrac Ready, hi flow hyd, 4 hyd outlets, 1 aux hyd, frt wheel weights, rear wheel weights, rear weights, 800/70R38 duals, 4374 hrs showing, Green Light Winter 2018.

2011 John Deere 7730 Premium MFWD, s/n RW7330P026241, joystick, IVT LH rev, diff lock, CommandCenter display, 4 hyd outlets, 540/1000 PTO, 3 pt hitch, 16.9R28 F, 20.8R38 R, 2380 hrs showing, Green Light Winter 2018.

Case 530 2WD, 12 spd, 540 PTO, 3 pt hitch.

Combine & Header

2013 John Deere S680, s/n 1H0S680SVD0757138, 615P 15 Ft hdr, s/n 1H00615PTD0756051, reverser, auto HHC, rock trap, Sunnybrook concaves, long auger, grain tank exts, Powercast tailboard, fine cut chopper, yield & moisture, GreenStar 3 display,

AutoTrac, SF1 activation, StarFire 3000 receiver, Michels Elc Tarp, 520/85R42 F, 28LR26 R, duals, 886 sep hrs showing, Green Light Winter 2018.

2013 MacDon D65-S 40 Ft Draper, s/n 239492, to fit John Deere S680 combine, split P/U reel, hyd F&A, cross auger, factory transport.

Swathers

2014 MacDon M105 35 Ft, s/n 246301, D65-S hdr, s/n 250077, P/U reel, F&A, John Deere ATU Steering kit autosteer, Bourgault mtd swath roller 600/65R38 F, 16.5Lx16.1SL R, 300 machine hrs showing.

2012 MacDon M105 35 Ft, s/n 219286, D60-S hdr, s/n 222418, P/U reel, F&A, John Deere ATU Steering kit autosteer, Bourgault mtd swath roller 600/65R38 F, 16.5Lx16.1SL R, 478 machine hrs showing.

Trucks & Trailers

2015 Kenworth T370 T/A Grain, s/n 2NKHJ9X1FM977223, Paccar, 350 hp, eng brake, Allison A/T, dbl diff lock, A/R susp,

DSP41 rears, PTO, alum wheels, Ultra II 20 ft box, hoist, electric roll tarp, rear ctrls, 22,479 km showing.

2002 Freightliner FL80 T/A Flatbed, s/n 1FVH-BXAK42HK21079, Caterpillar 3126, Eaton Fuller 8 spd, dbl diff lock, A/R susp, 40000 lb rears, 251 in. WB, 24 ft bed, Free Form 4000 gal poly tank, Chem Handler III, 3 in. fill, Honda GX120 4 hp water pump, Honda GX200 water pump, Flow Serve chem pump, 266,748 km showing.

2013 16 Ft T/A Equipment, s/n 46UFU1627D1147405.

2004 Darco Industries 20 Ft T/A Equipment, s/n 2D9FS-G2E04R108325, 4 ft beavertail.

Pull Scrapers

Caterpillar 80 18 CY Hydraulic, 21.00x25 F, 24.00x29 R.

Seeding, Tillage & Breaking

2014 Bourgault 8910 60 Ft Air Seeder, s/n 41512CU-02, 10 in. spacing, dbl shoot, 3 in. openers, 3 in. rubber packers, gran pkg.

2014 Bourgault 6550ST Tow-Behind Air Tank, s/n 41568AS-06, dbl shoot, dbl fan, 10 in. load auger, 591 monitor, 540/65R24 F, 900/60R32 L, 520/85R38 O.



2012 & 2014 MacDon M105 35 Ft



2011 John Deere 7730



2014 Bourgault 8910 60 Ft & 2014 Bourgault 6550



2016 Bourgault 9500 66 Ft



2010 Brent 1082



2015 Kenworth T370



2002 Freightliner FL80



2014 Bridgeview 2410



Qty of Hopper Bins

2016 Bourgault 9500 66 Ft Cultivator, s/n 42593CP-06, 12 in. spacing, NH3 pkg, harrows.

2014 Bourgault 6000 90 Ft Mid Harrows, s/n 41697MH-20, 17 in. x 1/2 in. tines, man adj.

1997 Flexi-Coil 95 60 Ft Harrow Packer, s/n S95B000-T080511.

1989 Flexi-Coil 95 60 Ft Harrow Packer, s/n S95B000-J029050.

2014 Bridgeview 2410 24 Ft 4 Way Pull Dozer, s/n PD1105, 750/60R26.

2009 Degelman 7200 Rock Picker, s/n 23973, hyd driven. Custombuilt Fork Type Rock Picker.

Sprayer

2014 Case IH Patriot 3330 120 Ft High Clearance, s/n YDT036248, 1000 gal stainless steel tank, foam markers, 5 nozzle bodies, fence row nozzles, rinse tank, Viper Pro display, Raven receiver, AimCommand, AutoBoom, AccuBoom, AppliMax, SmarTrax autosteer, hyd axle adj, HID lighting, 380/90R46, 663 hrs showing, Uptime Fall 2017.

(4) Continental 650/65R38 Tires & Rims, to fit Case IH Patriot 3330 high clearance sprayer.

(4) Tridekon Crop Dividers, to fit Case IH Patriot 3330 high clearance sprayer .

Grain Carts

2010 Brent 1082 1000± Bushel, s/n B26260116, 20 in. hyd driven auger, hyd spout, roll tarp, 900/60R32.

Grain Bins

(3) Friesen 1615CE 3000± Bushel 13 Ft Epoxy Lined Hopper.

(2) 1986 Lode King LKB-14-74E 2000± Bushel 14 Ft Epoxy Lined Hopper.

(3) Grain Max GM4000 4000± Bushel 16 Ft Hopper.

(2) Meridian MGM4000 4000± Bushel 16 Ft Hopper.

(3) Behlen 4000± Bushel 16 Ft 5 Ring Hopper.

(3) Goebel 2800± Bushel 15 Ft 4 Ring Hopper.

(6) Westeel-Rosco 2200± Bushel 14 Ft 6 Ring Hopper.

(3) Westeel 8000± Bushel 21 Ft 7 Ring.

(2) Westor 6000± Bushel 21 Ft 6 Ring.

Grain Handling Equipment

2015 Farm King 1370 Swing Grain Auger.

2013 Farm King 1370 Swing Grain Auger.

2015 Meridian HD8-39 Grain Auger.

2015 Sakundiak HD8-39 Grain Auger.

(2) Grain Guard FC15-5-1-1 5 HP Aeration Fans · Flaman FJA24-5-1 5 HP Aeration Fan · (3) Flaman FC15-5-1-1 5 HP Aeration Fan · (2) Flaman GGI-80511 5 HP Aeration Fan · (3) Grain Guard C13-3-1 3 HP Aeration Fan · (2) Goldn Air C13-3-1-Y 3 HP Aeration Fan · (2) Pool C13-3-1 3 HP Aeration Fan · 1999 Conveyair 5005 Grain Vac.

Precision Farming

John Deere 2630 Display · (2) John Deere 1800 Displays · (2) John Deere StarFire 3000 Receivers · (2) John Deere StarFire Receivers.

Other Items Include

72 inch 3 Point Hitch Finishing Mower · Qty of VHF radios · (3) 1000 Gal Fuel Tanks w/Pump · 1000 Liter Oil Tank w/Pump ...AND MUCH MORE!

Randy & Colleen Foss



Kevin Ortt
Ritchie Bros. Territory Manager
 306.451.7388
 kortt@ritchiebros.com
 Regina Site: 306.776.2397

Creelman, SK (Northeast of Weyburn)



Sale Starts 10 am – Registration Begins 2 Hours Prior
 Internet Bidding & Equipment Begins at **12 NOON**

Randy Foss: 306.433.4606 (h)
 306.861.9345 (c)

Internet Bidding Info: 800.211.3983

Directions: From **CREELMAN, SK**, at the Jct of Hwy 33 & Grid 701, go 6.3 km (4 miles) North on Grid 701, follow curve to the East, then go 8.6 km (5.4 miles) to Range Rd 2093, then go 5.4 km (3.4 miles) North **OR** From **GLENAVON, SK**, at the Jct of Hwy 48 & Grid 617, go 25.5 km (16 miles) South on Grid 617, then 1.6 km (1 mile) West on Range Rd 2093, then 4 km (2.5 miles) South. Yard on East side. **GPS:** 49.922000, -103.165600 **Legal Land Description:** SW 12-11-9 W2



1996 John Deere 8970 & 2001 John Deere 1820 41 Ft w/2004 1910 430± Bu



2003 John Deere 9750STS & 1990 John Deere 9600



2004 Westward 9352i 35 Ft

Tractors

1996 John Deere 8970 4WD, s/n RW8970S006182, 400 hp, 12 spd standard, diff lock, 4 hyd outlets, 1 aux hyd, 710/70R38 duals, 7220 hrs showing.

1974 John Deere 7020 4WD, s/n T773R003506R, 16 spd std, 2 hyd outlets, 1000 PTO, rear wheel weights, 24.5x32, 9731 hrs showing.

1979 John Deere 4440 2WD, s/n 4440H023683R, power-shift, 3 hyd outlets, 540/1000 PTO, 3 pt hitch, rear wheel weights, 11.00x16 F, 18.4R38 duals R, 5862 hrs showing.

1978 John Deere 3130 2WD, s/n 226585L, 148 ldr, HLA bkt, s/n 11LA17660, 12 spd standard, 540 PTO, 3 pt hitch, rear wheel weights, 10.00x16 F, 18.4x34 R.

Massey Ferguson 65 2WD, s/n 185225M5, diesel, standard, open station, 2 hyd outlets, 540 PTO, rear wheel weights, 6.00x16 F, 16.9x23 R.

1958 John Deere 820 Antique, diesel, 1 hyd outlet, 540 PTO, rear wheel weights, 7.50x18 F, 18.4x34 R.

1957 John Deere 820 Antique, diesel, 1 hyd outlet, 540 PTO, rear wheel weights, 7.50x18 F, 18.4x34 R.

Combines & Header

2003 John Deere 9750STS, s/n H09750S701118, 2013 615 hdr, s/n 1H00615PLC0755359, reverser, VSR, auto HHC, F&A, rock trap, long auger, grain tank exts, chopper, sgl point hook-up, GS display, 800/65R32 F, 18.4x26 R, 2523 sep hrs showing.

** Finance Terms – 25% non-refundable deposit, balance due on or before Aug 1/18.*

1990 John Deere 9600, s/n H09600X637679, 914 hdr, s/n H0914W695412, reverser, rock trap, grain tank exts, chaff spreader, fine cut chopper, 30.5Lx32 F, 19.4x24 R, 3309 sep hrs showing.

Massey Ferguson Super 92, s/n 93013993, 14.9x26 F, 6.00x16 R.

1998 MacDon 972 30 Ft Draper, to fit John Deere 9750STS combine, split P/U reel, sgl pt hook-up, Stewart transport.

Swather

2004 Westward 9352i 35 Ft, s/n 156996, MacDon 972 hdr, s/n 160821, factory transport, P/U reel, split, F&A, cross auger, dbl knife drive, John Deere ATU200 autosteer, StarFire 3000 receiver, 6 ft belly mtd swath roller, 540/65R24 F, 16.5Lx16 R, 1288 machine hrs showing. ** Finance Terms – 25% non-refundable deposit, balance due on or before Aug 1/18.*

Trucks

2005 Kenworth T800 Sleeper T/A, s/n 1XKDDU9XX5J977150, Caterpillar C13, 425 hp, eng brake, Eaton Fuller 13 spd, 44,000 lb rears, 64 in. mid roof sleeper, 1,268,256 km showing.

1986 GMC 7000 S/A Grain, s/n 1GDL7D1B6GV509552, 6 L, 5x2, Cancade 16 Ft steel box, hoist, roll tarp, 49,795 km showing.

1974 International 1600 Loadstar S/A Grain, s/n D0512FCA10835, 345 V8, 5x2, 175 in. WB, PTO, 14 Ft steel box, hoist, roll tarp, 46,409 miles showing.

1970 Chevrolet C40 S/A Grain, s/n CE430P151792, 350, 4 spd, PTO, 14 ft steel box, hoist, roll tarp, 100,965 miles showing.

1954 Chevrolet 1430 S/A Grain, s/n 4143401744, 6 cyl, 4 spd, 9 ft box, hoist.

1986 Chevrolet Custom Deluxe Pickup, s/n 2GCD-C14H4G1126682, V8, A/T, 334,373 km showing.

1954 Chevrolet 1430 Pickup, s/n 3143403884.

Trailers

2003 Doepker 40 Ft T/A Grain, s/n 2DEGB22731015014, open ended, spring susp, roll tarp.

Custombuilt 10 Ft S/A Equipment, A/R susp, winch. Custombuilt 8 Ft Truck Box.

Seeding, Tillage & Breaking

2001 John Deere 1820 41 Ft Air Drill, s/n A01820X695126, 10 in. spacing, dbl shoot, 4 in. rubber on steel packers, 2004 1910 430± bu tow-behind tank, s/n A01910H710270, sgl fan, 12 in. load conv, GS monitor, 16.5x16.1 F, 710/70R38 R.

John Deere 1600 31 Ft Cultivator, 12 in. spacing, 1620 gran pkg, harrows.

John Deere 14 Ft Cultivator, 12 in. spacing.

Massey Ferguson 124 12 Ft Cultivator, s/n 006171, 12 in. spacing, harrows.

Ford 251 25 Ft Tandem Disc, s/n WS000204, 22 in. serrated frt blade, mud scrapers.

1997 Degelman SM7000 50 Ft Heavy Harrows, s/n 2794, 22 in. x 9/16 in. tines.

Custombuilt 8 Ft Hydraulic Box Scraper.

1980 Degelman R570S Rock Picker, s/n 14991, ground driven.



2005 Kenworth T800 & 2003 Doepker 40 Ft



2006 Brandt 5000EX



1997 Degelman SM7000 50 Ft



1979 John Deere 4440

Sprayer

1997 Flexi-Coil 65XL 80 Ft Field, s/n S65XLA0T077916, 1250 imp gallon poly tank, chem mix tank, foam markers, dbl nozzle bodies, wind screens.

Grain Handling Equipment

2004 Sakundiak HD10-2200 10 In. x 73 Ft Grain Auger.
 2009 Sakundiak TL10-1200 10 In. x 39 Ft Grain Auger.
 Sakundiak HD7-41 Grain Auger.
 Custombuilt 8 in. Transfer Auger.
 2006 Brandt 5000EX Grain Vac.
 Keho 16150 5 HP Aeration Fan.
 Handi Hopper 10 Ft Collapsible Hopper.
 919 Moisture Tester.
 Custombuilt Portable Seed Treater.

Precision Farming

John Deere 2600 Display, AutoTrac, SF1 activation.

John Deere StarFire 3000 Receiver.
 John Deere Universal Steering Kit.
 Outback eDrive, Hemisphere STS display, receiver, steering wheel.

Pull Scraper & Agricultural Equipment

1976 Schulte JS3 8 CY Pull Scraper, s/n 38.
 Farm King 9 Ft Steel Tapered Swath Roller.
 Custombuilt 12 Ft Flax Buncher.

Landscape Equipment

2004 Farm King Y750R 88 In. 3 Point Hitch Finishing Mower, s/n 27821584.
 1980 John Deere 314 Garden Tractor, s/n C314J122410M, 14 hp, 42 in. mower, 36 in. tiller, frt hyd.
 1971 John Deere 140 Garden Tractor, s/n 034292M, Kohler, 14 hp, 50 in. mower.
 72 In. Estate Sprayer, 25 gal.

Equipment Attachments

Farm King 96 In. 3 Point Hitch Snow Blower, 540 PTO, hyd chute dbl auger.
 HLA HD55AD600G 48 In. Pallet Forks, s/n 11LA15311, to fit John Deere 148 ldr.
 3 Prong Bale Spear, to fit John Deere 148 ldr.

Tanks

(2) 2011 Westeel 4530 1000 Gallon Double Wall Fuel, FillRite pump, meter
 1000 Gallon Fuel, stand, hose.
 (2) Westeel 100 Gallon Slip 500 Gallon Used Oil.
 500 Gallon Poly Water.

Other Items Include

(3) Honda Three Wheelers · Water & Chem Pumps · Generac 3750 W Gen Set · Sanborn Air Compressor · Trade Master TM1360 Band Saw · Pressure Washer · Rockwell Beaver Table Saw · Shop Tools · John Deere Battery Charger · 5 Ton Engine Hoist ...AND MUCH MORE!

we
IT'S
ABOUT
YOU

“Without a doubt, we made the right decision to go with Ritchie Bros. for our retirement sale. We could not ask for a better team to work with and would recommend their services with absolutely no hesitation. Job well done!”

Smith Seed Farms, Crystal City, MB – October 20, 2017
 522 Registered Bidders — 70% Online | 30% Onsite

Tri-Hub Farms Ltd.

Daryl & Darlene Huber

Lipton, SK (North of Fort Qu'Appelle)



Sale Starts 10 am – Registration Begins 2 Hours Prior
Internet Bidding & Equipment Begins at **12 NOON**



Brendan Kramer
Ritchie Bros. Territory Manager
306.441.6519
bkramer@ritchiebros.com
North Battleford Site: 306.445.5000

Daryl Huber: 306.336.2617 (h)
306.332.8690 (c), ddhuber@sasktel.net
Internet Bidding Info: 800.211.3983

Directions: From **LIPTON, SK**, at the Junction of Hwy 22 & 35 go 4.8 km (3 miles) South on Hwy 35, then 1.6 km (1 mile) West, then 1.2 km (0.75 miles) North
OR From **FORT QU'APPELLE, SK**, at Junction of Hwy 10 & 35, go 11.7 km (7.3 miles) North on Hwy 35, then 1.6 km (1 mile) West, then 1.2 km (0.75 miles) North.
Yard on East side. **GPS:** 50.873137, -103.854123 **Legal Land Description:** NW 14-22-14 W2



2006 New Holland TJ430



2011 New Holland H8060 30 Ft



2004 Bourgault 5710 Series II 40 Ft



2005 Spra-Coupe 7650 80 Ft

Tractors

2006 New Holland TJ430 4WD, s/n Z5F200011, 430 hp, 16 spd powershift LH rev, diff lock, 5 hyd outlets, aux hyd, Big 1000 PTO, frt wheel weights, rear wheel weights, rear weights, 710/70R42, duals, Trimble autopilot GPS, nav controller, 3182 hrs showing.

1990 Ford Versatile 946 4WD, s/n D451359, 325 hp, 12 spd standard, 4 hyd outlets, aux hyd, 20.8R42, duals, Cummins 855, 7258 hrs showing.

1975 John Deere 4430 2WD, s/n 4430H038716R, 139 hp, Allied 795 ldr w/bkt, s/n 20117950083, 16 spd quad range, 2 hyd outlets, 540/1000 PTO, rear wheel weights, 11.00x16SL F, 18.4x38 R, 8922 hrs showing.

1964 John Deere 4020 2WD, s/n 402022T78594, diesel, 101 hp, Allied 595 ldr w/bkt, grapple, 8 spd synchro shift, 2 hyd outlets, 540/1000 PTO, rear wheel weights, 10.00x16 F, 18.4x34 R, 9456 hrs showing.

1977 Case 1070 2WD, s/n 8811187, 112 hp, 8 spd unsynchronized, 2 hyd outlets, 540/1000 PTO, rear wheel weights, 10.00x16 F, 18.4x34 R, 7513 hrs showing.

2003 New Holland 94C 30 Ft, s/n E30430030536, to fit New Holland CR9080, UII P/U reel, hyd F&A, cross auger, factory transport, single knife drive, gauge wheels, crop lifters, trans lights.

2011 New Holland H8060 30 Ft, s/n YAG663835, HB30 hdr, s/n 30WS115513, factory transport, P/U reel, hyd F&A, dbl knife drive, trip del, 21Lx28 F, 14Lx16.1SL R, Dual Roto Shears, Belly Mount Swath Roller, 559 hrs showing.

2001 International 9200i Eagle T/A Grain, s/n 2HSCEAHR41C085675, Cummins M11, 425 hp, Eaton Fuller 10 spd, 12000 lb frt, 40000 lb rears, alum frt, Cancade 20 Ft steel box, hoist, 3 piece end gate, air pto, air susp, fr & rr controls, Michel's Select roll tarp, 58 in Box sides, 532,810 km showing.

1994 Freightliner FL120 T/A Grain, s/n 1FUZYLY-BORL670958, Cummins L10, 370 hp, Eaton Fuller 10 spd manual, A/R susp, 12000 lb frt, 40000 lb rears, Cancade 20 Ft steel box, hoist, 3 piece end gate, roll tarp, air pto, air brakes, 58 In. box sides, 957,648 km showing.

2002 Chevrolet 2500HD LS Extended Cab 4WD Pickup, s/n 1GCHK29U42E284012, 6.0 L, V8, gas, A/T, B&W gooseneck hitch, 357,914 km showing.

2003 Chevrolet 1500 Silverado LS Extended Cab 4WD Pickup, s/n 2GCEK19TX31402653, 5.3 L, V8, gas, A/T, box liner, running boards, receiver hitch, 307,547 km showing.

1989 GMC 1500 Sierra SLE Regular Cab 2WD Pickup, s/n 2GTEC14K1K1501517, 350 V8, gas, A/T, 325,806 km showing.

Swather

1986 Trailtech 22 Ft T/A Flatbed, s/n 2C9238N99D2081369, 7000 lb spring axles, 2 5/16 in. ball, single jack.

Trucks

1994 Freightliner FL120 T/A Grain, s/n 1FUZYLY-BORL670958, Cummins L10, 370 hp, Eaton Fuller 10 spd manual, A/R susp, 12000 lb frt, 40000 lb rears, Cancade 20 Ft steel box, hoist, 3 piece end gate, roll tarp, air pto, air brakes, 58 In. box sides, 957,648 km showing.

2002 Chevrolet 2500HD LS Extended Cab 4WD Pickup, s/n 1GCHK29U42E284012, 6.0 L, V8, gas, A/T, B&W gooseneck hitch, 357,914 km showing.

2003 Chevrolet 1500 Silverado LS Extended Cab 4WD Pickup, s/n 2GCEK19TX31402653, 5.3 L, V8, gas, A/T, box liner, running boards, receiver hitch, 307,547 km showing.

1989 GMC 1500 Sierra SLE Regular Cab 2WD Pickup, s/n 2GTEC14K1K1501517, 350 V8, gas, A/T, 325,806 km showing.

2001 International 9200i Eagle T/A Grain, s/n 2HSCEAHR41C085675, Cummins M11, 425 hp, Eaton Fuller 10 spd, 12000 lb frt, 40000 lb rears, alum frt, Cancade 20 Ft steel box, hoist, 3 piece end gate, air pto, air susp, fr & rr controls, Michel's Select roll tarp, 58 in Box sides, 532,810 km showing.

2002 Chevrolet 2500HD LS Extended Cab 4WD Pickup, s/n 1GCHK29U42E284012, 6.0 L, V8, gas, A/T, B&W gooseneck hitch, 357,914 km showing.

2003 Chevrolet 1500 Silverado LS Extended Cab 4WD Pickup, s/n 2GCEK19TX31402653, 5.3 L, V8, gas, A/T, box liner, running boards, receiver hitch, 307,547 km showing.

1989 GMC 1500 Sierra SLE Regular Cab 2WD Pickup, s/n 2GTEC14K1K1501517, 350 V8, gas, A/T, 325,806 km showing.

Trailers

1986 Trailtech 22 Ft T/A Flatbed, s/n 2C9238N99D2081369, 7000 lb spring axles, 2 5/16 in. ball, single jack.

Custombuilt 50 In. x 7 Ft 4 In. S/A Utility.

Seeding, Tillage & Breaking

2004 Bourgault 5710 Series II 40 Ft Air Drill, s/n 38079AHx24, floating hitch, 9.8 in. spacing, sgl shoot, midxrow banding, NH3 pkg, auto rate ctrl, 3.5 in. steel packers, 5350 3 comp't towbetween tank, s/n 36980ASx02, variable rate ctrl, hyd fan, 10 in. load auger, Bourgault 1 in. openers, packers w/ scapers & rock guard, Raven SCS440 NH3 control, 491 monitor, main clutch switch.

Morris Challenger II Lx233 38 Ft Cultivator, s/n 1165, 8 in. spacing, 3 bar harrows.

EzeexOn 22.5 Ft Offset Tandem Disc, s/n 10512, smooth frt blade, smooth rear blade, single wing, scrapers.

1997 Morris 50HHB 50 Ft Heavy Harrows, s/n FP50005244, 16.5Lx16.1, 5 bar, 23 in. x 5/8 in. tines.



2011 New Holland CR9080



1990 Ford Versatile 946



2009 Polaris 700 EFI Ranger



2014 EZ Trail 710



1994 Freightliner FL120



2001 International 9200I Eagle

Sprayer

2005 SpraxCoupe 7650 80 Ft High Clearance, s/n 7650JP8P217, Perkins Turbo 174 hp, diesel, 735 gal poly tank, trip nozzle bodies, auto rate ctrl, rinse tank, Raven Envirzio Pro display, Raven SmarTrax autosteer, 320/85R38 F, 380/90R50 R, Qty of 2 Galaxy 520/85R42 tires & rims, Raven Autoboom GI, Raven SCS 4000, fenders, Exkay crop dividers, foam markers, carbon filters, 1897 hrs showing.

Balers & Haying Equipment

New Holland 269, s/n 12281, 540 PTO, 18 in. x 13 in. bale. (Consigned by Double L Ag - Lyle Lutz: 306.795.7499)

2011 New Holland BR7090 Round, s/n YBN049009, 1000 PTO, Xtrasweep P/U, New Belts. (Consigned by Double L Ag - Lyle Lutz: 306.795.7499)

1996 Morris Hay Hiker 1400 Self Loading 37 Ft Round Bale Mover, s/n 1400001543. (Consigned by Double L Ag - Lyle Lutz: 306.795.7499)

Utility Vehicle & Mower

2009 Polaris 700 EFI Ranger XP Side By Side, s/n 4XAHH68A494900294, canopy, full windshield, rear windshield, rearview mirror, center console, aluminum rims, 434 hours showing.

2015 Toro ZX5400 54 In Zero Turn Mower, s/n 315000275, bagger w/accelerator fan, 120 hrs showing.

Grain Cart

2014 EZ Trail 710, 1000 PTO, 30.5L-32, roll tarp, trans lights.

Grain Bins

(4) Westeel-Rosco 146 2270± Bushel 14 Ft 6 Ring Hoppers.

(2) Twister 14-4 1950± Bushel 14 Ft 4 Ring Hoppers.

Westeel-Rosco 147 2400± Bushel 14 Ft 7 Ring.

Twister 14-6 2400± Bushel 14 Ft 6 Ring.

(3) Twister 14-5 2050± Bushel 14 Ft 5 Ring.

(12) Westeel-Rosco 146 1850± Bushel 14 Ft 6 Ring.

(12) Westeel-Rosco 145 1650± Bushel 14 Ft 5 Ring.

(2) Twister 14-4 1550± Bushel.

(3) Plywood 5000± Bushel Temporary.

Grain Handling Equipment

2008 Brandt 5000EX Grain Vac, s/n 84269, 1000 PTO, discharge spout & hose, 224 hours showing.

Buhler Farm King Y1060TM 10 In. x 60 Ft Mechanical Swing Grain Auger, s/n 21500799, 540 PTO, reverser, elec swing lift w/hand remote, hyd lift, spout.

Sakundiak HD7-1200 7 In. x 40 Ft Grain Auger, s/n 68699, Subaru, 14 hp, elec start.

1700± Bushel Temporary Bin Tarp Only.

Precision Farming

EZ Guide 500 Display, AG15Li Antenna.

Agricultural Equipment

Chem Handler 116 Gallon, s/n 5510.

Post Pounder, 540 PTO. (Consigned by Double L Ag - Lyle Lutz: 306.795.7499)

Livestock Equipment

1997 Highline 6600 Bale Pro Bale Processor · New Holland 352 Mix Mill · Cypress 400 Bu 10 Ft Creep Livestock Feeder · Miami 150 Bu 6 Ft Livestock Feeder ·

(4) Calf Livestock Shelter. (All livestock equipment consigned by Double L Ag - Lyle Lutz: 306.795.7499)

Tractor Attachments

Bucket Mount Tractor Post Hole Auger · 84 In. Tractor Bucket · 7 Ft Snow Bucket · HLASFR84AL595Q/Q/C 86 In. Rock Bucket · HLAHD55AL795Q 49 In. Tractor Pallet Fork · HLAADAL595QAL795Q Adapter.

Other Items Include

Generac 5500 XL Gen Set · Forney F-225 Cougar Cub Welder · Qty of Tanks · Qty of Pumps · New Holland Hot Water Pressure · (3) Rolls 1 In. Air Seeder Hose · (3) Seed Treaters · Hyd Wire Roller · (2) Cab Cameras & Display · Vale Solutions VWM1700 Sprayer Tire Changer · Vale Solutions VHL1200 Sprayer Tire Jack · Sanborn 4.7 hp 80 Gallon Air Compressor · Princess Auto Boominator ATV Sprayer · Dewalt 14 In. Chopsaw ...AND MUCH MORE!

Ron & Brian Borgel



Carsen McMann
Ritchie Bros. Territory Manager
 780.722.9777
 cmcmann@ritchiebros.com
 Edmonton Site: 780.955.2486

Strome, AB (East of Camrose)



Sale Starts 11 am – Registration Begins 2 Hours Prior
 Internet Bidding & Equipment Begins at **12 NOON**

Ron Borgel: 780.376.2420 (h)
 780.781.2420 (c)

Brian Borgel: 780.679.8208

Internet Bidding Info: 800.211.3983

Directions: From **STROME, AB**, go 3.2 km (2 miles) South on Hwy 856 to Twp Rd 442, then 300 yds West. Yard on South side of road.
GPS: 52.781290, -112.066050 **Legal Land Description:** NE 11-44-15 W4



2010 John Deere 9770STS



2005 John Deere 9420 & 2006 Bourgault 5710 54 Ft w/6550



1986 John Deere 8650 & 2004 Brandt 7200



2009 John Deere 4895 30 Ft



2005 Rogator 1074 100 Ft



2011 Kenworth T800 & 2011 Doepker Super B-Train

Tractors

2005 John Deere 9420 4WD, s/n RW9420P031434, 24 spd semi powershift, diff lock, GS3 display, 5 hyd outlets, aux hyd, rear wheel weights, 710/70R42, duals, 2919 hrs showing.
1986 John Deere 8650 4WD, s/n RW8650H008006, 16 spd quad range, diff lock, 6 hyd outlets, aux hyd, 20.8x38, duals, 7297 hrs showing.

Combines & Headers

2010 John Deere 9770STS, s/n 1H09770SKA0736223, 615 15 Ft hdr, s/n H00615P730630, reverser, VSR, auto HHC, F&A, fine cut chopper, yield & moisture, 520/85R42 F, 600/65R28 R, duals, 834 sep hrs showing, Green Light.
1997 John Deere 9600, s/n H09600X674031, 914 14 Ft hdr, s/n H00914W671992, reverser, auto HHC, grain tank exts, fine cut chopper, 30.5Lx 32 F, 14.9/24 R, 1939 sep hrs showing, Green Light.
2001 John Deere 930 30 Ft Draper, s/n H00930D691269, factory transport.
2010 John Deere 635D 35 Ft Draper, s/n H00635DCB0740610, factory transport.

Swathers

2009 John Deere 4895 30 Ft, s/n E04895X350342, Honey Bee WS30 30 Ft hdr, s/n 30WS095714, factory transport, P/U reel, F&A, hyd knife drive, dbl knife drive, ctr del, 23.1R26 F, 14Lx16.1SL R, 782 machine hrs showing, crop lifters.
1997 New Holland 2550 30 Ft, s/n 606752, 994 30 Ft hdr, s/n 430011146, P/U reel, hyd knife drive, dbl knife drive, ctr del, 16.9R24 F, 31x13.50/15 R, LED, HHC.

Trucks

2011 Kenworth T800 Tractor T/A, s/n 1XKD-D40X7BJ946690, Cummins ISX550, Eaton Fuller 18 spd, dbl

diff lock, upgraded int pkg, A/R cab, 8 bag A/R susp, 13200 lb frt, 46000 lb rears, 236 in. WB, 52 in. mid roof integral sleeper, alum wheels, 315,438 km showing.

2002 International 9400i Eagle T/A Grain, s/n 2HSC-NAPR62C041969, Cummins ISX475, 475 hp, Eaton Fuller 18 spd A/T, A/R cab, A/R susp, 12000 lb frt, 40000 lb rears, 244 in. WB, PTO, Courtney Berg 20 Ft steel box, hoist, roll tarp, plumbed for pup, gate remote, 1,063,719 km showing.

1978 GMC T/A Grain, s/n TME678V567804.

1990 GMC 3500 Dually Pickup, s/n 1GTHC34N0LE524869, V8, A/T, 180 Gal. fuel tank w/pump, 454 rebuilt, checkerplate storage box, 287,441 km showing.

Grain Trailers

2011 Doepker Super B-Train, s/n 2DEGBSA35B1026936, 28 Ft Lead, 30 Ft Pup, s/n 2DEGBSA28B1026937, open ended, steel sides & alum slopes box, air lift 3rd & 4th axles, A/R susp, roll tarp, hubodometer, 57,000 original km.

Seeding, Tillage & Breaking

2006 Bourgault 5710-50 54 Ft Air Drill, s/n 38770AH05, floating hitch, 9.75 in. spacing, sgl shoot, mid-row banding, 3.5 in. steel packers, 6550ST 4 comp't tow-behind tank, s/n 38796AS07, variable rate ctrl, dbl fan, 10 in. load auger.
John Deere 610 41 Ft Deep Tillage Cultivator, s/n N00610X001320, 12 in. spacing, Morris harrows.
John Deere 610 41 Ft Cultivator, s/n N00610X001820, 12 in. spacing, NH3 pkg, Degelman harrows.
John Deere 610 35 Ft Cultivator, s/n N00610X001460, 12 in. spacing, Valmar 1322090032 gran pkg, NH3 pkg.
John Deere 8 Ft 3 Point Cultivator, White 30 Ft Disc.
Brandt 70 Ft Heavy Harrows, s/n 49251, 24 in. tines.
Flexi-Coil S80 70 Ft Diamond Harrows.

Rock-O-Matic 20 Ft Rock Windrower, s/n 75151, hyd driven.
Harmon Rockomatic 5800 Rock Picker, s/n 099, 4 in. spacing, hyd driven.

Sprayer

2005 Rogator 1074 100 Ft 4x4 High Clearance, s/n 107017305, Caterpillar 3126, hydro, hyd pump, 1080 gal stainless steel tank, radar, trip nozzle bodies, fence row nozzles, rinse tank, Raven display, Raven Smart Steer autosteer, hyd axle adj, 320/90R50, 3633 hrs showing.
(8) Titan Sprayer Tires, to fit Rogator 1074 Sprayer.

Haying Equipment

(3) John Deere 20 Ft Bale Wagons.

Grain Handling Equipment

Farm King 1070 Hydraulic Swing Grain Auger.
Brandt 1370 Mechanical Swing Grain Auger.
Brandt 852 Grain Auger.
Sakundiak 7 In. x 41 Ft Grain Auger.
2009 Brandt 5200EX Grain Vac.
Wheatland Bin Sweep.

Precision Farming

John Deere StarFire 3000 Receiver.
John Deere 2630 Display.
Outback STS Display.

Other Items Include

Chem Handler - (4) Tridekon Crop Dividers - Farm King 10 Ft Swath Roller - (3) 1000 Gallon Fuel Tanks ...**AND MUCH MORE!**

Ross & Vickie Hauser



Darren Teale
Ritchie Bros. Territory Manager
 306.278.7373
 dteale@ritchiebros.com
 Saskatoon Site: 306.933.9333

Pilger, SK (North of Humboldt)



Sale Starts 11 am – Registration Begins 2 Hours Prior
 Internet Bidding & Equipment Begins at **12 NOON**

Ross Hauser: 306.231.9285
 rv.hauser@sasktel.net

Internet Bidding Info: 800.211.3983

Directions: From **PILGER, SK**, go 3.21 km (2 miles) East on Pilger grid, then go 2.4 km (1.5 miles) North. Yard on West side.

GPS: 52.44014, -105.2235 **Legal Land Description:** NE 15-40-23 W2



2003 John Deere 9220, 2005 Bourgault 5710 40 Ft & 2004 Bourgault 5350



2010 John Deere 9870STS



2013 John Deere 6140D

Tractors

2003 John Deere 9220 4WD, s/n RW9220H010652, 24 spd, diff lock, 4 hyd outlets, 1 aux hyd, rear wheel weights, 20.8R42 duals, eDrive ready, 3915 hrs showing.

2013 John Deere 6140D MFWD, s/n 1P06140DCDM050166, H310 ldr, bkt, joystick, PowrReverser LH rev, 540/1000 PTO, 3 pt hitch, rear weights, 18.4x38 R, 683 hrs showing.

Combine

2010 John Deere 9870STS, s/n 1H09870SLA0736081, 615P 15 ft hdr, s/n 1H00615PAA0735611, reverser, VSR, auto HHC, F&A, rock trap, long auger, grain tank exts, fine cut chopper, yield & moisture, CommandCenter display, lateral tilt fdr house, 520/85R42 duals F, 28Lx26 R, 1177 sep hrs showing, Harvest Smart, ProDrive.

Swathers

2004 Westward 9250 30 Ft, s/n 159241, 2003 MacDon hdr, s/n 153694, P/U reel, eDrive, 21.5Lx16.1SL F, 1222 machine hrs showing.

1991 John Deere 590 36 Ft, s/n E00590A910392, split reel, 1000 PTO.

Trucks & Trailers

1998 Freightliner FLD120 Sleeper Truck Tractor T/A, s/n 2FUY3MDB2WA907433, Cummins M11, 13 spd, diff lock, A/R susp, 12000 lb frt, 40,000 lb rears, 60 in. sleeper, 714,104 km showing.

1993 International Eagle 9200 Truck Tractor T/A, s/n 2HSFMBBR8PC075786, Cummins L10, Spicer 10 spd, diff lock, A/R susp, 40,000 lb rears, 769,856 km showing.

1978 Chevrolet C65 S/A Grain Truck, s/n CCE678V169030, 366, 5x2, 14 ft steel box, roll tarp, rear hitch, 100,981 km showing.

1956 GMC 9700 Grain Truck, s/n 69753629406, 6 cyl, 13 ft box, Heil hyd hoist, 19,767 miles showing.

2017 Lode King Prestige 36 Ft T/A Grain Trailer, s/n 2LDHG3625HF063493, steel sides & alum slopes box, A/R susp, air scales.

1993 Doepker 28 Ft Lead Super B Grain Trailer, s/n 2D9GBSA35P1016796, A/R susp.

Seeding, Tillage & Breaking

2005 Bourgault 5710 Series II 40 Ft Air Drill, s/n 38414AH-16, 10 in. spacing, sgl shoot, mid-row banding, NH3 pkg, 3.5 in. steel packers.

2004 Bourgault 5350 Tow Behind Air Tank, s/n 38021AS-08, 350± bu 3 comp't tank, sgl fan, 491 monitor, manual rate, 8 in. auger, 21.5x16.1 F, 28Lx26 R, rear hitch.

1992 Bourgault 6800 36 Ft Medium Duty Cultivator, s/n 820335, 8 in. spacing, 4 bar harrows.

Massey Ferguson 24 Ft Tandem Disc, 9 in. serrated frt blade.

2014 Land Pride BB4510 10 Ft 4 Way Box Scraper, s/n 812972.

Flexi-Coil S85 50 Ft Heavy Harrows, s/n S85. B000-R066698, 1/2 in. x 20 in. tines, manual adj.

Degelman R570S Rock Picker, s/n 10582, 1000 PTO.

Sprayer

2012 Case IH Patriot 3230 100 Ft High Clearance, s/n YBT031415, 800 gal poly tank, trip nozzle bodies, fence row nozzles, rinse tank, Viper Pro 700 display, AutoBoom, AccuGuide, Aim Command, 372 receiver, hyd axle adj, 320/90R46, 1,043 hrs showing.

(4) Goodyear 520/85R38 Tires & Rims, to fit Case IH Patriot 3230 sprayer.



1998 Freightliner FLD120, 2017 Lode King Prestige, 1993 International Eagle 9200 & 1993 Doepker



2012 Case IH 3230 Patriot 100 Ft



2004 Westward 9250 30 Ft

Grain Bins

- Trail-Rite FB53 53± Tonnes Hopper.
- Lux 32± Tonnes Hopper.
- 2017 Westeel 1805 4717± Bushel 18 Ft x 5 Ring Hopper.
- (2) Westeel-Rosco 2200± Bushel 14 Ft 6 Ring Hopper.
- (2) Westeel-Rosco 2000± Bushel 14 Ft 5 Ring Hopper.
- Univision 41608 1900± Bushel 16 Ft Hopper.
- Westeel-Rosco 1900± Bushel 14 Ft 5 Ring Hopper.
- Westeel-Rosco 1350± Bushel 14 Ft 3 Ring Hopper.

Grain Handling Equipment

- 2008 GSI 108 Grain Dryer.

- 2014 Wheatheart BH846 Grain Auger.
- Farm King 1070 Swing Grain Auger.
- Sakundiak HD7-1400 7 In. x 46 Ft Grain Auger.
- Johnson 10-7 Transfer Auger.
- Sakundiak HD7-33 Grain Auger.
- (4) Flaman FCJ-18-3-1 3 HP Aeration Fans.
- Breholm Sampler Portable Grain Sampler.

Precision Farming

- Outback STS Display, VSi steering wheel, eDrive autosteer, Hemisphere receiver.

Recreational Vehicle

- 2006 Honda CRF 100 Dirt Bike, s/n JH2HE03216K300751, kickstart.

Other Items Include

- Chem Handler II Mix Tank · Koenders 10 Ft Poly Swath Roller · Labtronics Moisture Tester · John Deere 824 Walk Behind Snow Blower · Briggs & Stratton 2 In. 9 Hp Pump · 1000 Gallon Poly Tank · 500 Gallon Propane Tank · 90 Gallon Slip Tank · 1700 Gallon Poly Tank · Westeel Bin Parts · Shop Tools · Custombuilt Sprayer Jack · Hunting & Trapping Supplies ...AND MUCH MORE!

in the **RING**



Meet your TM*

Kurt Cormier - East Manitoba
Joined Ritchie Bros in 2017

I grew up on a mixed farm consisting of beef cattle and market gardening in La Salle, MB (south west of Winnipeg). My parents kept me and my two brothers active in 4-H as well as competitive sports such as hockey and baseball, but my true passion was farming.

I received a Business Administration diploma from Red River Community College that focused in the areas of sales and marketing as well as accounting.

I spent the next 20 years working in several facets of the agri-food industry, most of it working directly with primary producers. I was given several career opportunities, which had me living in different parts of the country and as far east as Truro, Nova Scotia. One thing that always remained consistent was the importance of acting with integrity and transparency when working with existing or future clients.

In 2007, I returned to La Salle with my wife Andrea to live closer to our families and raise our own. We have three young children that keep us busy, like most, with various activities such as hockey, baseball, swimming and music. I continue to be involved with the family farm and own a small herd of purebred cattle.

My knowledge and interest in the agriculture industry lend itself well in building on existing client relations and making new ones. I am excited to join the Ritchie Bros. team and be a part of their relentless commitment to be the industry's premier choice in marketing and selling equipment.

*Territory Manager

South Cara Farms Ltd.

Provost, AB



Sale Starts 11 am – Registration Begins 2 Hours Prior
Internet Bidding & Equipment Begins at **12 NOON**



Alex Ginda
Ritchie Bros. Territory Manager
587.983.8757
aginda@ritchiebros.com



Carsen McMann
Ritchie Bros. Territory Manager
780.722.9777
cmmann@ritchiebros.com

Richard Cromarty: 780.753.1276
Internet Bidding Info: 800.211.3983

Directions: From **PROVOST, AB**, at the Jct of Hwy 13 & 899, go 8 km (5 miles) North to Twp 402, then go 5 km (3.1 miles) West to Rge Rd 32, then 1.7 km (1.1 miles) North **OR** From **JCT OF HWY 13 & RANGE RD 32**, go 7.5 km (4 miles) North. Yard on East side.
GPS: 52.4492, -110.3370 **Legal Land Description:** NW 14-40-3 W4



2014 Case IH 580 & 2015 Case IH Precision Disc 60 Ft w/3430



2015 Case IH 9240



2014 John Deere R450 36 Ft

Tractors

2014 Case IH 580 Quadtrac Track, s/n ZEF300139, powershift LH rev, 700 display, 372 receiver, AFS AccuGuide autosteer, 6 hyd outlets, Big 1000 PTO, HID lighting, 36 in. tracks, tow cable, case drain, Omni Star signal, diff lock, dual hyd pump, 1507 hrs showing.

1995 John Deere 8300 MFWD, s/n RW8300P001027, 16 spd powershift, 3 hyd outlets, 540/1000 PTO, frt weights, rear wheel weights, 540x65R30 F, 520x85R42 R, duals, front fenders, 9658 hrs showing.

1976 International 674 2WD Tractor, s/n 2430010B106402X, ldr w/bkt, 8 spd standard, open station, 2 hyd outlets, 540/1000 PTO, 3 pt hitch, 7.50x16SL F, 18.4x30/15 R.

Combine & Header

2015 Case IH 9240, s/n YEG227481, 3016 15 ft hdr, s/n YFS058334, reverser, VSR, auto HHC, F&A, rock trap, small tube, long auger, grain tank exts, 700 display, 372 receiver, AFS AccuGuide autosteer, lateral tilt fdr house, separator extended wear pkg, HID lighting, 620x70R42 F, 750x65R26 R, duals, magna cut chopper, deluxe cab, hyd spout, 489 sep hours showing.

2014 MacDon D65-D 40 Ft Draper, s/n 252490, Case IH adapter, s/n 252633, to fit CNH 7, 8, 9 Series, NH TR/CR, P/U reel, hyd F&A, cross auger, dividers, dbl knife drive, factory transport, sgl pt hook-up, hyd header tilt.

Swather

2014 John Deere R450 36 Ft, s/n 1ER450XKAA360634, 2014 Honey Bee WS36 hdr, s/n 36WS205220, factory transport, P/U reel, F&A, dbl knife drive, Greenstar display, StarFire 3000 receiver, e Universal AutoTrac autosteer, 480x80R38 F, 14Lx16.1SL R, rear weights, swath roller, 794 machine hours showing.

Trucks

2000 Kenworth W900 Sleeper T/A, s/n 961386, Caterpillar C15, eng brake, Eaton Fuller 18 spd, A/R cab, PTO, Kenworth 8 bag A/R susp, DSS40P rears, 60 in. flat top sleeper, alum wheels, wet kit, 1,262,610 km showing.

1996 Kenworth W900B Sleeper T/A, s/n S941075, Caterpillar 3406, diesel, eng brake, Eaton Fuller 18 spd, A/R cab, Neway A/R susp, RT46x160P rears 46000 lb rears, 60 in. flat top sleeper, wet kit, 1,206,701 km showing.

1990 International 9400 Eagle T/A Grain, s/n 2HSFH-6P7LC027606, Caterpillar 3406, eng brake, Eaton Fuller 13 spd manual, A/R susp, alum wheels, CBI 22 ft steel box, hoist, silage end gate, roll tarp, remote control for hoist and tail gate, 1,241,513 km showing.

1975 GMC 6500 S/A Grain, s/n TCE665V578009, spring susp, PTO, 15 ft steel box, roll tarp, 89,026 miles showing.

1971 International 1600 S/A Grain, s/n 416060C058259, V8, spring susp, 12 ft box, 46,203 km showing.

2014 Dodge 3500 Quad Cab Pickup, s/n 3C63R3FL9DG559643, diesel, A/T, spray in boxliner, gooseneck hitch, 178,262 km showing.

1998 Dodge 3500 SLT Extended Cab 4x4 Dually Pickup, s/n 1B7MF3365WJ237393, diesel, 5 spd, Ali arc bumper, 8x8 steel deck, gooseneck hitch, 381,605 km showing.

Trailers

2010 Ross 46 Ft T/A Live Bottom Silage, s/n 1R9SU3420AR636002, steel box, A/R susp.

Leland 42 Ft T/A Hiboy, pipe frame for bale rack. **T/A Gooseneck Stock.**



1995 John Deere 8300 & 2015 Double A Fertilizer Cart



2014 MacDon D65-D 40 Ft



2000 John Deere 544H

1999 Doepker 28 Ft Tri/A Super B-Train Grain, s/n 2DEGBSA32X1011740, 30 ft T/A pup, s/n 2DEGBS22XX1011741, steel box, A/R susp, roll tarp.

1995 Doepker 28 Ft Tri/A Super B-Train Grain, s/n 2D9GBSA33S1016453, 32 ft T/A pup, steel box, spring susp, roll tarp.

Wheel Loader

2000 John Deere 544H, s/n DW544HX574931, bkt, grapple, aux hyd, 23.1x26, 13,961 hrs showing.

Seeding, Tillage & Breaking

2015 Case IH Precision Disc 60 Ft Tow-Behind Air Drill, s/n YES056254, 10 in. spacing, 4 in. rubber packers, Case IH 3430 3 comp't tow-between tank, s/n YES051442, variable rate ctrl, dbl fan, rear hitch, single shoot tool, double shoot tank.

International 6200 30 Ft Double Disc Seed Drill, s/n 0390224C013561, rubber packers, custombuilt transport.

2016 Riteway 8100 78 Ft Heavy Harrows, s/n 16-811576, 27 in. tines.

Sprayer

Brandt 60 3 Pt Hitch, s/n 13751, hyd pump, 60 gal tank.

NH3 Equipment

2015 Double A Trailer Fertilizer Cart, s/n 2DAFW0FT0020, 2 2015 FreeForm 4650 gal tanks.

Haying Equipment

2008 John Deere 568 Round Baler, s/n E00568X357829, 1000 PTO, megawide P/U, net wrap, push bar ejector, 15,000± bales.

2011 John Deere 995 16 Ft Mower Conditioner, s/n 1E00995TVBB370510, to fit John Deere R450 Swather, impellers.

New Holland Bale Mover.

Tonutti V12 12 Wheel Hay Rake, hyd unfold.

New Holland 56 Hay Rake, s/n 36510.

Grain Cart

2013 Brandt 1020XR 1000± Bushel S/A, 20 in. PTO driven hyd folding auger, hyd spout, 1000 PTO, 900x60R32, Digistar, roll over tarp.

Grain Handling Equipment

2012 Brandt 1390 Hydraulic Swing Grain Auger.

2011 Farm King 1385 Swing Grain Auger.

2008 Wheatheart 10 In. x 36 Ft Self-Propelled Grain Auger.

1994 Westfield MK100-51 Mechanical Swing Grain Auger.

1994 Westfield W80-46 8 In. x 40 Ft Grain Auger.

(2) Sakundiak HD7-1200 7 In. x 36 Ft Grain Auger.

Coneyair Thor 5005 Grain Vac.

Flaman 1510 Grain Bagger.

Precision Farming

Case IH GPS Application Control, Pro 700 display, AccuGuide Universal autosteer, 372 receiver.

Other Items Include

Polaris Ranger 4x4 Utility Vehicle · Polaris 700 Sportsman 4x4 Quad · (10) Custombuilt Wind Fence · Cattlelac 4v0 Feed Wagon · (20) Custombuilt Bunk Livestock Feeder · Custombuilt Portable Loading Chute · Highline 6600 Bale Processor · Stampede Steel Squeeze ...AND MUCH MORE!

we
IT'S
ABOUT
YOU

“Our Ritchie Bros. territory manager was patient, helpful, accommodating and knowledgeable. He made this difficult decision and process of selling less stressful. We feel we made a friend in the process”

DJ Shock Farm Ltd., Moose Jaw, SK – March 30, 2017
1136 Registered Bidders — 80% Online | 20% Onsite

Siegert & Ann Wenning

Yorkton, SK



Sale Starts 10 am

Internet Bidding & Real Estate Begins at **12 NOON**

Equipment to Follow



Kurtis Shukin
Ritchie Bros. Territory Manager

306.562.7154
kshukin@ritchiebros.com

Regina Site: 306.776.2397

Siegert Wenning: 306.742.7711
canadawenning@gmail.com

Harolt Wenning: 306.742.7610
wenning_transport@hotmail.ca

Ritchie Bros. Real Estate: Ed Truelove
306.441.0525, etruelove@ritchiebros.com

Brokerage: Ritchie Bros. Real Estate Services Ltd.

Internet Bidding Info: 800.211.3983

Directions: From **YORKTON, SK**, go 37 km (23 miles) East on Hwy 10, then go 3 km (1.9 miles) South. Yard on East side.

GPS: 51.1853, -101.9318 **Legal Land Description:** SW 29-25-32 W1

Property may be viewed by appointment only



Parcel 1

2 Home Quarters & 19 Parcels of Farmland
3353± Acres on Title

SK/RM of Calder #241

Parcel 1 – SW 29-25-32 W1 – 147± Acres on Title – Home Quarter 1

- 109± cult acres, Oats in 2017, 1744 Sq Ft Bungalow - 6 Bedroom/3 Bathroom, 2 Car Attached Garage, 40x60 Ft Steel Shop, 60x200 Ft Pole Shed, 40x40 Ft Pole Shed, 42,000± Bu Grain Storage, 2017 Taxes \$713.76.

Parcel 1 contains 3 titled subdivisions which will be packaged and sold together as one parcel, and all three titles will be transferred together to the successful bidder.

Parcel 2 - NW 29-25-32 W1 – 160± Acres on Title – Home Quarter 2

- 92± cult acres, Oats in 2017, 1645± Sq Ft Bungalow - 3 Bedroom/2 Bathroom, Attached Garage, 50x100 Ft Quonset, 40x60 Ft Workshop, 2017 Taxes \$690.83.

Parcel 3 to 21 – Farmland

- A complete listing of cultivated acres per quarter, 2017 crop information and easements can be found at rbauction.com/reaestate

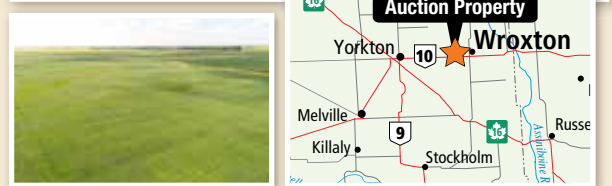
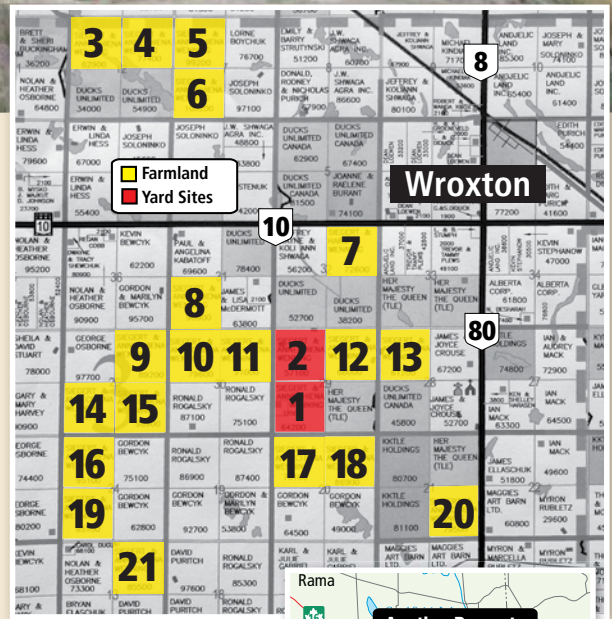

Parcel 2

Siegert Wenning – Owner: 306.742.7711
Harolt Wenning – Owner: 306.742.7610
Ritchie Bros. Real Estate – Broker – Ed Truelove
306.441.0525 | etruelove@rbauction.com
Brokerage: Ritchie Bros. Real Estate Services Ltd.

Visit our website for auction and property details:
rbauction.com/reaestate



2013 Versatile 2375



2010 Massey Ferguson 9895



2006 Massey Ferguson 5465



2001 Apache 790 100 Ft



2000 John Deere 4890 36 Ft



2014 Kelly Diamond Harrow 45 Ft



2011 Wilson 38 Ft



Qty of Grain Bins

Tractors

2013 Versatile 2375 4WD, s/n 335438, 12 spd, 4 hyd outlets, 2 aux hyd, Big 1000 PTO, 710/70R38 duals, 942 hrs showing.
2006 Massey Ferguson 5465 MFWD, s/n R068033, MK 120.5 self leveling ldr, Q/C bkt, grapple, 16 spd, 2 hyd outlets, 540/1000 PTO, 3 pt hitch, 480/65R28 F, 600/65R38 R, 4372 hrs showing.
1986 Massey Ferguson 690 MFWD, s/n U062005, Fauchaux F3 self leveling ldr, Q/C bkt, grapple, 12 spd, 3 hyd outlets, 540 PTO, 380/85R24 F, 420/85R34 R.

Combine & Headers

2010 Massey Ferguson 9895, s/n AGCM98950AHC08176, 4200 15 Ft hdr, Swathmaster Series IV P/U, auto HHC, F&A, rock trap, power folding grain tank exts, chaff spreader, MAV fine cut chopper, yield & moisture, AGCO monitors, lateral tilt fdr house, 520/85R42 duals F, 750/65R26 R, 1372 sep hrs showing.
2004 Agco 5100 36 Ft Draper, s/n HN88131, to fit Massey Ferguson 9895 combine, split P/U reel, F&A manual, factory transport, sgl pt hook-up.
36 Ft Header Transport, s/n WH-OB-845.

Swather

2000 John Deere 4890 36 Ft, s/n E0490X140109, 2008 Honey Bee hdr, s/n 36WS085521, factory transport, P/U reel, F&A, dbl knife drive, mtd swath roller 18.4x26 F, 12.5Lx16SL R, 2123 mach hrs showing.

Flatbed Truck

1995 Chevrolet 3500 Dually, s/n 1GBJC34N0SE167830, 454, 5 spd manual, 8 Ft bed, 137,029 km showing.

Trailers

2011 Wilson 38 Ft T/A Grain, s/n 4WWMCFUA3B6701774, alum box, A/R susp, roll tarp, 2 hoppers, air scales.
30 Ft Hiboy, spring susp.
Lowboy, spring susp, 8 Ft neck, 23 Ft x 102 in. deck, 5 Ft beavertail. Converter Dolly.

Seeding, Tillage & Breaking

2006 K-Hart 40 Ft Air Drill, s/n KH-2006-22, 10 in. spacing, sgl shoot, 3 in. rubber packers, 750 gal poly tank.
1997 Flexi-Coil 5000 57 Ft Air Drill, s/n ADB0000-T076403, 12 in. spacing, sgl shoot, 4 in. packers.
1997 Bourgault 4300 Tow-Behind Air Tank, s/n 7455, sgl shoot, sgl fan, 8 in. load auger, monitor, 21.5Lx16.1SL F, 28Lx26 R.
1997 Flexi-Coil 2320 Tow-Between Air Tank, s/n G2320A0-T076932, sgl fan, 7 in. load auger, 23.1x26.
Morris 34 Ft Cultivator, 12 in. spacing.
Sunflower 4310 15 Ft Disc Ripper, s/n 4390010, 20 in. frt blade, 5 rippers, 1.5 in. 4 bar mounted spike harrows.
2014 Kelly Diamond Harrow 45 Ft Chain Disc, s/n 115095.
Delmar 50 Ft Heavy Harrows, s/n 9MH760119, 20 in. x 5/8 in. tines, hyd tine adj, hyd down pressure.
2016 Peloquin 16 Ft 4 Way Land Leveler, s/n 16-1148.
Degelman R750S Rock Picker, s/n 19571, hyd driven.

Sprayer

2001 Apache 790 100 Ft High Clearance, s/n A7909022162, 750 gal poly tank, dbl nozzle bodies, rinse tank, 3 sec ctrl, Raven SCS460 ctrl, var rate, Outback lightbar, 380/85R28 F, 380/90R46 R, 2309 hrs showing.
(2) 520/85R42 Tires & Rims, to fit Apache 790 sprayer.

NH3 Equipment

2002 Bandit 3400TC 3400± gal Fertilizer Cart, John Blue pump, 21.5x16.1SL F, 28Lx26 R.

Grain Bins

(4) Behlen 10000± Bushel 22 Ft Hopper.
(4) Sakundiak 5000± Bushel Hopper.
(2) Behlen 3500± Bushel Hopper.
(2) Meridian 3300± Bushel Hopper.
(2) Friesen 2000± Bushel 12 Ft Hopper.
Behlen 1300± Bushel Hopper.
(3) Westeel-Rosco 3300± Bushel.

(5) Behlen 2900± Bushel.

(5) Westeel-Rosco 2900± Bushel.
(3) Westeel-Rosco 2700± Bushel.
(2) Behlen 2100± Bushel.
(4) Behlen 1350± Bushel.

Grain Handling Equipment

Val-Kota 847 800± Bushel Grain Cart, 14 in. auger, 1000 PTO, roll tarp, 800/65R32.
2003 Brandt 1370 13 In. x 70 Ft Grain Auger, s/n 73753-03, reverser, elec hopper mover, hyd winch.
2012 Wheateart SA1071 10 In. x 71 Ft Swing Grain Auger, s/n WH11678, 540 PTO, reverser, elec mover, elec winch.
(2) 2012 Grain Guard GGI-81011 10 HP Aeration Fans.
Flaman 18243 10 HP Aeration Fan.
2015 Keho 80711 7.5 HP Aeration Fan.
(8) 2012 Grain Guard GGI-80711 7 HP Aeration Fans.
Air-O-Matic 400 Heater.

Landscape & Snow Equipment

Kubota ZB1600 MFWD Utility Tractor, s/n 25880, diesel, 16 hp, 3 pt hitch, 540 PTO/1000 PTO.
2012 Cub Cadet BZT 54 In. Zero Turn Lawn Mower, s/n 1B272H10055, Kawasaki 23 hp.
2006 Buhler Farm King Y550R 60 In. 3 Point Hitch Finishing Mower, s/n 27824256, 540 PTO.
2009 Buhler Y72FC 72 In. 3 Point Hitch Landscape Cultivator, s/n 28401039.
Farm King 9605B 8 Ft 3 Point Hitch Snow Blower, s/n 803520, 540 PTO.

Other Items Include

(6) 10,000 Gallon Poly Fertilizer Tanks, 3 In. Plumbing - Q/C 60 In. Cleanup Bucket - Slough Pump - Qty of Water Pumps - Qty of Water & Fuel Tanks - 3 Ph Generator - (2) 480/80R38 Tires & Rims - Pintle Hitch - 3 Ph Drill - Lathe - Qty of VHF Radios ...AND MUCH MORE!

SteelWheels Farms Inc

Frans & Adriana DeVries

Sturgis, SK (North of Yorkton)



Sale Starts 11 am – Registration Begins 2 Hours Prior
Internet Bidding & Equipment Begins at **12 NOON**



Darren Teale
Ritchie Bros. Territory Manager

306.278.7373
dteale@ritchiebros.com

Saskatoon Site: 306.933.9333

Frans DeVries: 306.547.7235
steelwheelsfarms@gmail.com

Adriana DeVries: 306.547.7735

Internet Bidding Info: 800.211.3983

Directions: From **STURGIS, SK**, go 11.3 km (7 miles) South on Grid 664 **OR** From **HWY 9**, turn West on Tadmore access, then go 9.7 km (6 miles) West on grid, then go 0.4 km (1/4 mile) North. Yard on East side. **GPS:** 51.8470, -102.5445 **Legal Land Description:** SW 20-33-4 W2



2013 New Holland CR9090



2010 John Deere 9770STS & 2004 John Deere 9760STS



2012 Case IH Steiger 450HD & Case IH PH800 60 Ft w/2011 3580

Tractors

2012 Case IH Steiger 450 HD 4WD, s/n ZCF131171, 16 spd powershift LH rev, diff lock, Outback display, Hemisphere receiver, Outback eDriveX autosteer, 4 hyd outlets, aux hyd, ag hitch, HID lighting, 710/70R42, duals, 1302 hrs showing.

2010 Case IH Steiger 485 4WD, s/n ZAF118595, 16 spd powershift LH rev, Outback MAX display, Hemisphere receiver, Outback eDriveX autosteer, 4 hyd outlets, aux hyd, 800/70R38, duals, 2597 hrs showing.

1990 Case IH 9180 4WD, s/n JCB0006334, 12 spd powershift, 4 hyd outlets, ag hitch, 650/75R32, duals, 6803 hrs showing.

2009 New Holland TV6070 Bi-Directional, s/n RVS057934, diff lock, 540/1000 PTO, 3 pt hitch, ag drawbar, rear wheel weights, 16.9R38, 2232 hrs showing

1999 Case IH MX 110 2WD, s/n JJA0101491, 4 spd LH rev, diff lock, A/C cab, 4353 hrs showing.

1967 Minneapolis Moline M670 2WD, s/n 30002042, diesel, 10 spd Ampli-Torc, open station, 2 hyd outlets, 540 PTO, rear wheel weights, 7.50-16 F, 18.4-34 R, 7151 hrs showing.

Combines

2013 New Holland CR9090 RWA, s/n YDG116269, 790CP-15 15 ft hdr, s/n YDS036455, reverser, VSR, auto HHC, F&A, rock trap,

long auger, chaff spreader, MAV chopper, yield & moisture, Intelliview IV display, IntelliSteer NAV controller, New Holland receiver, lateral tilt fdr house, grain tank exts, crop catcher, 620/70R42 F, 750/65R26 R, duals, 524 sep hrs showing.

2010 John Deere 9770STS, s/n 1H09770SCA0737150, 615P 15 ft hdr, s/n 1H00615PJA0735748, reverser, VSR, auto HHC, F&A, long auger, fine cut chopper, yield & moisture, CommandCenter display, lateral tilt fdr house, HID lighting, Cray Big Top grain tank ext, crop catcher, 520/85R38 F, 18.4R26 R, duals, 1132 sep hrs showing.

2004 John Deere 9760STS, s/n H09760S705662, 615P 15 ft hdr, s/n H00615W715166, reverser, VSR, auto HHC, rock trap, grain tank exts, fine cut chopper, yield & moisture, GreenStar display, crop catcher, 800/65R32 F, 18.4-30 R, 2034 sep hrs showing.

Swathers

2012 Premier M105 35 Ft, s/n 219330, 2013 MacDon D65-S hdr, s/n 239287, P/U reel, F&A, 600/65R28 F, 16.5L-16.1SL R.

2009 Westward M100 35 Ft, s/n 189908, MacDon D50 hdr, s/n 192925, P/U reel, F&A, 18.4-26 F, 16.5-16.1 SL R.

Truck Tractor

2007 Freightliner Columbia Day Cab Truck Tractor T/A, s/n 1FUJA6CK27PZ37153, Detroit Series 60, Eaton Fuller 13 spd, 12000 lb frt, 40000 lb rears, 768,120 km showing.

Grain Trucks

1998 Freightliner FLD112 T/A, s/n 2FUY3MDB6WA935705, Cummins M11, Eaton Fuller 10 spd, 40000 lb rears, Ultracel 20 ft steel box, hoist, remote end gate, roll tarp, box camera, 112,237 km showing.

1999 Mack CH613 T/A, s/n 1M1AA18Y6XW102833, Mack E7, Eaton Fuller 18 spd, A/R susp, Ultracel 20 ft steel box, hoist, roll tarp, box camera, 985,605 km showing.

Pickups

2004 Ford F250 XLT Super Duty, s/n 1FTNX21P14ED41974, 6.0 L, V8, turbo diesel, A/T, keyless entry, fender flares, window flares, 221,213 km showing.

1989 Ford F150 XLT Lariat, s/n 2FTEF14N9KCA68566, 5.0 L, V8, A/T, frt winch, 192,282 km showing.



2010 Case IH Steiger 485 & 2008 Seedmaster 6010 w/Case IH ADX 3380



2012 Premier M105 35 Ft & 2009 Westward M100 35 Ft



2010 Miller Nitro 4365 120 Ft



2009 New Holland TV6070



1999 Mack CH613 & 1998 Freightliner FLD112



2006 Case 580 Super M Series 2

Trailers

2013 Wilson DWH-550 45 Ft Tri/A Grain, s/n 1W14453A0D2261748, A/R susp, air gauge, roll tarp.
 1997 Custombuilt 22 Ft Tri/A Equipment, s/n SK401342053, pintle hitch, 7000 lb torflex axles, (2) 1200 gal poly tanks w/2 in. plumbing, assortment of 2 in. and 3 in. hoses. T/A Jeep, pintle hitch.

Seeding, Tillage & Breaking

2011 Case PH800 Precision 60 Ft Hoe Air Drill, s/n YAS004033, floating hitch, 10 in. spacing, dbl shoot, pneu packers, 3580 3 comp't tow-behind tank, s/n YAS016070, variable rate ctrl, dbl fan, 10 in. load auger, carbide openers, Pro700 display.
 2008 Seedmaster 6010 60 Ft Air Drill, s/n SM7229, floating hitch, 10 in. spacing, dbl shoot, pneu packers, Case IH ADX3380 3 comp't tow-behind tank, s/n CBJ0005534, dbl fan, 10 in. load auger.
 1994 Bourgault 9200 50 Ft Cultivator, s/n 821721, floating hitch, 12 in. spacing.
 1984 Kello-Bilt 210 14 Ft Offset Disc, s/n KB843466-26R, 27 in. serrated frt blade, 10.5 in. spacing.
 2009 Bourgault 7200 72 Ft Heavy Harrows, s/n 39695HH-16, 9/16 in. x 24 in. tines.

1988 Flexi-Coil S95 Harrow Packer, s/n S95. A000-H015789.

Cat 10 CY Scraper.

1984 Schulte 12 Ft Rock Windrower, s/n 3680242404, 540 PTO.

2013 Degelman RP7200 Rock Picker, s/n RP24639, hyd driven.
 Kirchner Ditch King V Ditcher.

Sprayer

2010 Miller Nitro 4365 120 Ft, s/n 2113422, Cummins 355 hp, hydro, hyd pump, 1600 gal stainless steel tank, 5 nozzle bodies, rinse tank, Raven EnvisioPro display, Raven activation, Raven Phoenix receiver, auto rate ctrl, AutoBoom, AccuBoom, SmarTrax, hyd axle adj, 380/90R46, 1564 hrs showing.
 (4) Agri Max 520/85R38 Tires & Rims, to fit Miller 4365.

Grain Augers

(2) Buhler Farm King 1370 Mechanical Swing.
 2011 Wheatheart R10-41 35 Hp.
 2012 Wheatheart R8-51.

Loader Backhoe

2006 Case 580 Super M Series 2, s/n N6C411758, A/C cab, ride ctrl, 2481 hrs showing.

Landscape Equipment

2008 John Deere LA125 Garden Tractor, s/n GXA125A060834, hydro, 21 hp, 42 in.
 1987 John Deere 316 Garden Tractor, s/n M00316X423625, hydro, 16 hp, 46 in, s/n M00596X559134, rototiller, s/n M02682X537469, 46 in.

Recreational Vehicles

Honda MUV 700 Big Red 4x4 ATV, diff lock.
 Yamaha Rhino 450 ATV, front winch.
 Kartworld Go Cart, Honda GX160, 5.5 hp.

Other Items Include

Ford 944 7 Ft Mower · Bergen 3600 36 Ft Header Transport
 ...AND MUCH MORE!

Dominion Farm Ltd

Dayton & Carol Funk

Richard, SK (East of North Battleford)



Michael Higgs
Ritchie Bros. Territory Manager

306.481.4440
mhiggs@ritchiebros.com
North Battleford Site: 306.445.5000



Sale Starts 10 am – Registration Begins 2 Hours Prior
Internet Bidding & Equipment Begins at **12 NOON**

Dayton Funk: 306.246.4745 (h)
306.441.4777 (c), dayton.funk@sasktel.net
Internet Bidding Info: 800.211.3983

Directions: From **NORTH BATTLEFORD, SK**, go 29 km (18 miles) East on Hwy 40 to Burma Road, then 6.4 km (4 miles) North, then 3.2 km (2 miles) East, then 6.4 km (4 miles) North, then 1.6 km (1 mile) West. **GPS:** 52.868982, -107.794471 **Legal Land Description:** NE 10-45-13 W3



2002 John Deere 9750STS



1998 John Deere CTS II Maximizer



2000 John Deere 9200



2003 Freightliner FL80



1996 Westward 9200



1985 Case 2394

Tractors

2000 John Deere 9200 4WD Tractor, s/n RW9200S031320, 310 hp, 12 spd standard, Outback S display, 4 hyd outlets, rear wheel weights, 520/85R42, duals, 5424 hrs showing.
1985 Case IH 2394 2WD, s/n 9935912, 197 hp, 24 spd powershift, 2 hyd outlets, 1000 PTO, 16.5L-16.1SL F, 20.85-38 R, duals, suit case weights, 160 pto hp, 7500 hrs showing.
1970 Case 1070 2WD, s/n 8680702, 112 hp, ldr w/bkt, 12 spd powershift, 2 hyd outlets, 540/1000 PTO, 20.8-34 R, 108 pto hp, 8603 hrs showing.

Combines & Headers

2002 John Deere 9750 STS, s/n H09750S696007, 914 hdr, grain tank exts, reverser, VSR, auto HHC, F&A, rock trap, grain tank exts, chopper, 18.4R42 F, duals, 2511 sep hrs showing.
1998 John Deere CTS II Maximizer, s/n H0CTS2X675510, 914 hdr, rock trap, grain tank exts, chaff spreader, chopper, 800/65R32 F, 14.9-24 R, 2315 sep hrs showing.
2003 John Deere 930F 30 Ft Flex, s/n H00930F701525, P/U reel, hyd F&A, full finger auger.
1988 John Deere 930R 30 Ft Rigid, s/n H00930P626743, F&A manual.
Trailtech SS6000 Header Transport, s/n 993333.

Swather

1996 Westward 9200, s/n 107465, 1997 MacDon 960 30 Ft hdr, s/n 113021, P/U reel, F&A manual, cab, 21.5L-16.1SL F, 9.5L-14SL R, 3221 hrs showing.

Trucks & Trailer

2003 Freightliner FL80 T/A Grain Truck, s/n 1FVH-BXAK53HK84225, Caterpillar 3126, 330 hp, Eaton Fuller 10 spd manual, A/R susp, 14000 lb frt, 40000 lb rears, Tracker 20 Ft steel box, hoist, roll tarp, 324738 km showing.
1994 GMC 2500HD SLT Crew Cab 4x4 Pickup Truck, s/n 1GTHK23154F144451, Duramax diesel, A/T, DSP 5th wheel hitch.
Truck Box Trailer.

Seeding, Tillage & Breaking

2017 Bourgault 8910 52 Ft Cultivator, s/n 42557CU-04, 8 in. spacing, 7/16 in. tine 4 bar harrows, 11 in. shovels, air kit, spring loaded mud guards, rear hitch.
2013 Kello-Bilt 225 TSW 25 Ft Disc, s/n KEM0132279, 26 in. serrated blade, 10.5 in. spacing, oil bath hubs, scrapers.
1994 Bourgault 8800 48 Ft Air Seeder, s/n 821869, floating hitch, 8 in. spacing, sgl shoot, 2.5 in. poly packers, 3195 3 comp't tank, s/n 5358, sgl fan, 7 in. load auger, 3rd tank, granular attachment, carbide tipped openers.
1998 Bourgault 3225 Tow-Behind Air Tank, s/n AS103788, floating hitch, sgl fan, 7 in. load auger, rear hitch.
Case IH 6200 24 Ft Double Disc Press Drill, s/n 0390225C015562, transport.
1994 Flexi-Coil 75 52 Ft Packer Bar, s/n H75. B000-P060445, P20 packers.
1993 Flexi-Coil 60 Ft Harrows, s/n S82SB00-N052996, 5 bar, hyd down pressure.

Grain Handling Equipment

2009 Brandt 1070 Swing Grain Auger.

Wheatheart BH851 Grain Auger.
Kwik-Kleen 5 Roller Grain Cleaner.
Wheatheart Hyd 8 In. Portable Transfer Auger.

Agricultural Equipment

Farmex MT-Pro Grain Moisture Tester, s/n 14180.
Sainfoin Common Forage Certified Organic Seed, 20 bags at 1000 lbs.

Livestock Equipment

Farmex DHT-1 Bale Moisture Tester.
Custombuilt Portable Livestock Feeder.
(2) 7 Ft x 7 Ft Round Bale Livestock Feeders.
(2) 14 Ft x 7 Ft Round Bale Livestock Feeders.

Recreational Vehicle

2005 Polaris 700 Sportsman 4x4 ATV, s/n 4XAM-H68A85A631520, 700 cc, A/T, spring susp, winch, windscreen, winch.

Other Items Include

Cultivator Shovels · Spring Loaded Scraper Kit · Tires · Bourgault 4 Bar Quick Attach Harrows · Wellsaw 404 Electric Meat Saw · Honda GX120 Pump · Hyundai 3500 w/Generator · Air Seeder Hose · Granular Kit Up To 52 Ft w/Manifold · Seed Treater · Shop & Landscape Tools · Grain Temperature Probe · Fence Stretcher · Solarpac Solar Powered 12V Fencer · Kear Shear · 2-End Gate Drill Fills · 500 Gallon Tank ...**AND MUCH MORE!**

William & Anne Turner



Kevin Ortt
Ritchie Bros. Territory Manager
 306.451.7388
 kortt@ritchiebros.com
 Regina Site: 306.776.2397

Windthorst, SK (East of Regina)



Sale Starts 11 am – Registration Begins 2 Hours Prior
 Internet Bidding & Equipment Begins at **12 NOON**

William Turner: 306.515.2673
 turnerw@sasktel.net

Internet Bidding Info: 800.211.3983

Directions: From **WINDTHORST, SK**, at the Jct of Hwy 48 & Range Rd 2070, go 12.7 km (7.9 miles) South, then 1.5 km (0.9 miles) West on Grid 122, then 0.06 km (0.03 miles) North. Yard on West side. **GPS:** 49.99500, -102.84880 **Legal Land Description:** SE 14-12-07 W2



2010 John Deere 9770STS



2009 Apache AS1010 100 Ft



1994 John Deere 8870 & 2011 Seed Hawk 45 Series 50 Ft w/2010 Case IH 3430 430± Bu



2001 Westward 9350 30 Ft

Tractors

1994 John Deere 8870 4WD, s/n RW8870S001916, 350 hp, 12 spd synchro shift, Trimble receiver, EZ-Steer autosteer, 4 hyd outlets, rear wheel weights, 520/85R42 duals, 6428 hrs showing.
1981 Case 4490 4WD, s/n 8860849, 12 spd partial powershift, 4 hyd outlets, 1000 PTO, 18.4x34 duals.
Case 1270 2WD, 141 hp, 12 spd partial powershift, 2 hyd outlets, 1000 PTO, 11.00x16SL F, 18.4x38 duals R, 12,558 hrs showing.
1975 Case 990 David Brown 2WD, s/n 866454, 58 hp, 60 Series ldr, bkt, 540 PTO, 3 pt hitch, 6109 hrs showing.
Massey Ferguson T-EA20 Antique, standard, 540 PTO, 3 pt hitch, 11.2x28 F, 6.5x16 R.

Combine & Header

2010 John Deere 9770STS, s/n 1H09770SAA0737166, 615 hdr, s/n 1H00615PPA0736041, reverser, auto HHC, rock trap, grain tank exts, chaff spreader, fine cut chopper, yield & moisture, CommandCenter, AutoTrac ready, 520/85R42 duals F, 600/65R28 R, 1128 sep hrs showing.
2006 New Holland 94C 30 Ft Draper, s/n 300600198, to fit John Deere 9770STS & newer, P/U reel, dbl knife drive, factory transport, sgl pt hook-up.
Header Adapter, to fit New Holland CR combine, hyd kit.

Swather

2001 Westward 9350 30 Ft, s/n 138573, 2002 MacDon 972 hdr, s/n 144668, P/U reel, split, Roto Shears, 21.5Lx16.1 F, 16.5Lx16.1 R, 1693 machine hrs showing.

Grain Trucks & Trailer

2007 Freightliner Columbia T/A, s/n 1FUJF0CV07LW86519, Mercedes-Benz, 450 hp, SmartShift, A/R susp, 12,000 lb frt,

40000 lb rears, 228 in. WB, PTO, Cancade 20 Ft steel box, hoist, roll tarp, rear ctrls, remote ctrl end gate, 575,529 km showing.
2005 Freightliner Columbia T/A, s/n 1FUJF0CV75PN27910, Mercedes-Benz, 450 hp, SmartShift, A/R susp, 12000 lb frt, 40000 lb rears, 228 in. WB, PTO, Cancade 20 Ft steel box, hoist, roll tarp, rear ctrls, 311,221 km showing.
1993 Freightliner T/A, s/n 1FUJ3LYB3PP430715, Cummins L10, 330 hp, Eaton Fuller, diff lock, A/R susp, 12000 lb frt, 40000 lb rears, 208 in. WB, 18 Ft steel box, hoist, roll tarp, rear ctrls, 1,213,420 km showing.
1976 Ford F600 S/A, s/n F61ECC59433, V8, 5x2, 182 in. WB, PTO, 14 Ft steel box, hoist, roll tarp, 59,534 miles showing.
2003 Wilkinson 29 Ft Tri/A Gooseneck, s/n 2M97233663M140620, 5 ft beavertail.

Industrial Equipment

1988 Caterpillar 215C LC Hydraulic Excavator, s/n 4HG01098, bkt, 9 Ft 2 in stick, 36 in. toothed bkt.
2004 John Deere 3420 3 Ton Telescopic Forklift s/n Z03420X204733, 4045H diesel, 115 hp, 10 ft reach, 445/70R24, 6873 hrs showing.

Seeding, Tillage & Breaking

2011 Seed Hawk 45 Series 50 Ft Air Drill, s/n 111162, 12 in. spacing, dbl shoot, 2010 Case IH 3430 430± bushel tow-behind tank, s/n YAS015356, dbl fan, 10 in. load auger.
Wil-Rich 37 Ft Cultivator, 6 in. spacing, harrows.
Co-op Implements 200 20 Ft Cultivator, s/n DEL17-3-1572, 6 in. spacing, harrows.
1979 Kello-Bilt 210 12 Ft Offset Disc, s/n KB79142324, 21 in. serrated blades F, 21.5 serrated blades R, mud scrapers.
1997 Degelman SM7000 50 Ft Heavy Harrows, s/n 2784, Valmar 2455 applicator, 21.5 in. x/9/16 in. tines.

1994 Dutch Industries 94 Super Roller 40 Ft Land Roller, s/n 423008, 30 in. drum.
Custombuilt 13 Ft Yard Drag.
Degelman R558 Rock Picker, s/n R5581868, ground driven.

Sprayer

2009 Apache AS1010 100 Ft High Clearance, s/n 9094079, 1000 gal poly tank, trip nozzle bodies, auto rate ctrl, AutoBoom, AccuBoom, Raven Envisio Pro display, Phoenix receiver, crop dividers, 380/80R36, 1073 hrs showing.
(2) Michelin 650/65R42 Tires & Rims, to fit Apache AS1010 high clearance sprayer.

Grain Handling Equipment

2014 Sakundiak SLMD10-72 Swing Grain Auger.
2012 Sakundiak SLMD10-72 Swing Grain Auger.
2010 Brandt 840 Grain Auger.
1988 Sakundiak HD7-1600 7 In. x 53 Ft Grain Auger.
Sakundiak HD7-1400 7 In. x 46 Ft Grain Auger.
Westfield 4 In. x 20 Ft Pencil Grain Auger.
Westfield 4 In. x 16 Ft Pencil Grain Auger.
2003 Edwards FC15-5-1-1 5 HP Aeration Fan.
(2) Caldwell F18-31 3 HP Aeration Fans.
(2) Denouden 3 HP Aeration Fans.
2008 Rem 3700 Grain Vac.
Gjesdal 5 in 1 Rotary Grain Cleaner.
Graham 7 In. x 12 Ft Seed Treater.
Air-O-Matic 300 Grain Heater.
100± Bushel Grain Wagon.

Precision Farming

John Deere 2600 Display, SF1 activation.
John Deere StarFire 3000 Receiver.



2004 John Deere 3420



1988 Caterpillar 215C LC



2007 Freightliner Columbia, 2005 Freightliner Columbia & 1993 Freightliner



2008 Rem 3700



1997 Degelman SM7000 50 Ft

Agricultural Equipment

John Deere 894 Hay Rake, s/n 49940, ground driven.
 Blanchard 8 Ft Steel Tapered Swath Roller.
 7 Ft 8 In. Steel Tapered Swath Roller.
 Handler I 50 Litre Chemical Mix Tank, s/n 8784.

Landscape Equipment

2012 John Deere D140 48 In. Riding Lawn Mower, s/n 1GXD140ACCD080192, 22 hp, 141 hrs showing.
 2009 Swisher ZT2450A 50 In. Riding Lawn Mower, s/n L109-041018, Briggs & Stratton V-Twin, 24 hp, 211 hrs showing.
 2012 King Kutter 72 In. Gyro Mower, s/n 1001335810.
 84 In. 3 Point Hitch Landscape Cultivator, 12 in. spacing.

72 In. Estate Sprayer, 25 gal tank, wand.

Recreational Vehicle

2001 Polaris 500HD 4x4 Quad, s/n CPT32110690206766, 2055 miles showing.

Pumps

Loyds RE100 12 In., s/n 83-0217-12, 1000 PTO, disch hose.
 Watermaster 6 In. Floating, Kohler, disch hose.
 Sotera Chemical, s/n 16677.

Tanks

2011 Huge Steel 2250 Litre Fuel, s/n 5209294, GPI pump, hose, auto shutoff nozzle, filter.

Northern Steel 1000 Gallon Diesel, Fill-Rite 1/3 hp pump, hose, auto shutoff nozzle.

1000 Gallon Diesel, Fill-Rite 13 gpm pump, hose, auto shutoff nozzle.

1200 Gallon Low Profile Water, 2 in. plumbing.

100 Gallon Slip, GPI pump, meter, hose, auto shutoff nozzle.

120 Gallon Slip, FillRite 13 gpm pump, hose, auto shutoff nozzle.

Other Items Include

Tires · Hobart Mig Welder · Miller Thunderbolt XL Stick Welder · Power Fist 2 Stage Air Compressor · Propane Tank · Auger Hopper · Shop Tools · Chop Saws · Bench Grinder · Cordless Grease Guns · Banjo Pumps · Auger Motors · Table Saw · Battery Charger · Paint Sprayer ...AND MUCH MORE!

we
IT'S
ABOUT
YOU

“The Ritchie Bros. Auctioneers team were great at selling our equipment. We couldn’t be happier!”

Patrik & Jessica Stocker, Wolseley, SK – April 7, 2017
 746 Registered Bidders — 76% Online | 24% Onsite

Gieselman Farms Ltd

Young, SK (East of Saskatoon)



Sale Starts 11 am – Registration Begins 2 Hours Prior
Internet Bidding & Equipment Begins at **12 NOON**



Jon Schultz
Ritchie Bros. Territory Manager
306.291.6697
jschultz@ritchiebros.com
Saskatoon Site: 306.933.9333

Ivan Gieselman: 306.946.6424
ilgieselman@sasktel.net

Kelvin Gieselman: 306.946.7579
kelvinandvyenda@sasktel.net

Internet Bidding Info: 800.211.3983

Directions: From **YOUNG, SK**, go 5 km (3.1 miles) South. Yard on West side. **GPS:** 51.7180, -105.7649 **Legal Land Description:** NE 4-32-27 W2



1998 John Deere 9610



1998 John Deere 9200



2010 John Deere 4730 100 Ft



2005 Seedmaster 4412 44 Ft



2000 Mack Vision 460

Tractors

1998 John Deere 9200 4WD, s/n RW9200H010138, 24 spd power quad, Trimble 750 display, Trimble receiver, Trimble autosteer, 4 hyd outlets, aux hyd, 520/85R42, duals, 6585 hrs showing.

1991 John Deere 4455 MFWD, s/n RW4455P005426, 15 spd powershift, 2 hyd outlets, 540/1000 PTO, 16.9x26 F, 20.8R38 R, 7708 hrs showing.

Combine & Headers

1998 John Deere 9610, s/n H09610X678264, 914 hdr, reverser, VSR, auto HHC, rock trap, chaff spreader, Redekopp fine cut chopper, Cray Big Top grain tank ext, Calmar spout, 30.5x32 F, 14.9x34 R, 2930 sep hrs showing.

2002 John Deere 930F 30 Ft Flex, s/n H00930F696925, to fit 9610, P/U, full finger, crop dividers.

1992 John Deere 930R 30 Ft Rigid, s/n H00930P646388, to fit 9610.

Bergen BHT97 30 Ft Header Transport, s/n 160T · Custombuilt Header Transport · Custombuilt 30 Ft Header Transport · Elmers 30 Ft Header Transport.

Trucks & Trailer

2000 Mack Vision 460T/A Grain, s/n 1M1AE07Y5YW005155, 460, 18 spd, A/R susp, aluminum buds, 2009 Load Line 20 ft steel box, rear hoist ctrl, 439,088 km showing.

1972 International Load Star 1600 S/A Grain, s/n 106620C077365, 345, 5x2, 169 in. WB, 15 ft steel box, hoist, roll tarp, 226,628 miles showing.

1966 Ford 500 S/A Grain, s/n F50CC859018, V8, 4 spd, 14 ft steel box, hoist, roll tarp.

1981 Dodge Ram 350 Flatbed, s/n 1B6WD34T1BS119708, 318, 4 spd, 10 ft bed.

1991 Ford F250 XLT Lariat 4x4 Pickup, s/n 1FTHX-26M9MKA12825, 7.3 L, diesel, A/T, 51,061 miles showing.
24 Ft T/A Hiboy, S/A pup, (2) 1250 gal fert tanks, 1700 gal liquid fert tank.

Seeding, Tillage & Breaking

2005 Seedmaster 4412 44 Ft Air Drill, s/n SM5055, 12 in. spacing, scrapers, double shoot, 4 in. pneu packers, sgl fan, self-levelling frt hitch, smart hitch, Pattison liquid kit, 380 bu mtd cart, 6 cameras, 30.5x32.

International 100 15 Ft Drill Press.

Flexi-Coil 200 30 Ft Medium Duty Cultivator, s/n S214A00-F007818, 12 in. spacing.

Massey Ferguson 22 Ft Double Disc, serrated frt blade, smooth rear blade.

Flexi-Coil System 82 60 Ft Harrows, 5 bar tine harrows, 400 gal poly tank.

Rock-O-Matic 57 Rock Picker, s/n 9316, 540 PTO.

Mel-Cam Fork Rock Picker.

Sprayer

2010 John Deere 4730 100 Ft High Clearance, s/n N04730X009012, 800 gal poly tank, 5 nozzle bodies, rinse tank, GS2 2600 display, StarFire iTC receiver, AutoTrac SF1 autosteer, 3 sensor autoboom, Swath Control Pro, 320/90R46, 1734 hrs showing.

NH3 Equipment

2005 Bourgault LFC3000 3000 US Gallon Fertilizer Cart, s/n 38135LF-11, Free Form 3000 gal tank, John Blue 3 in. pump.

Grain Handling Equipment

Dunham Service Inc Magnum L 1616 150± Tonnes Liquid Fertilizer Hopper Bin.

Trail Rite 50± Tonnes Hopper Bin.

(11) Westeel 1805 4700± Bushel 18 Ft 5 Ring Hopper Bins.

Westeel 4000± Bushel 19 Ft 5 Ring Hopper Bin.

Butler 1350± Bushel 15 Ft 3 Ring Grain Bin.

2011 Sakundiak SLMD12-2400 12 In. x 80 Ft Mechanical Swing Grain Auger, s/n 69107, 540 PTO, Agremote hopper mover, reverser, camera, bin sensor, hyd winch.

Sakundiak HD10-1800 10 In. x 60 Ft Mechanical Swing Grain Auger, s/n 56419, 540 PTO, elec winch, reverser, camera, bin sensor.

Meridian HD7-46 Grain Auger, Kohler Command Pro, 24 hp, elec clutch, mover.

Sakundiak HD7-37 Grain Auger.

Wheathear Grain Auger.

6 In. x 25 Ft Transfer Auger.

Kongskild Grain Vac.

J&M 750 750± Bushel Grain Cart, 1000 PTO, roll tarp.

(2) Killbros 525 525± Bushel Grain Wagons.

Seed Tender · Sukup Grain Dryer · Hutch Cleaner C-3000 Grain Cleaner · 240 V Electric Heater · Qty of Aeration Fans.

Recreational Vehicles

1994 Golden Falcon 27 Ft T/A Fifth Wheel Travel Trailer, s/n 2GRFW27T6RS942348, pwr lift jack, A/C, bathroom, kitchen.

Other Items Include

John Deere HX10 10 Ft Rough Cut Mower · Custombuilt Flax Buncher · 2 Sets of Screens, to fit Hutch 3000 · Halross Instruments Moisture Tester · Westeel 1000 Gallon Fuel Tank · Custombuilt 10 Ft Snow Bucket Extension Attachment, fits 6 ft bkt · Frost Fighter IDF-500 500000 BTU Space Heater · Tires, to fit John Deere 4730 sprayer, rims · Pumps ...AND MUCH MORE!

Patrick Rissling and Greg Rissling

Denzil, SK (East of Macklin)



Michael Higgs
Ritchie Bros. Territory Manager
306.481.4440
mhiggs@ritchiebros.com
North Battleford Site: 306.445.5000

Patrick Rissling: 306.358.4904 (h)
306.753.8000 (c)

Greg Rissling: 306.358.4206 (h)
306.753.7250 (c)

Internet Bidding Info: 800.211.3983



Sale Starts 10 am – Registration Begins 2 Hours Prior
Internet Bidding & Equipment Begins at **12 NOON**

Directions: From DENZIL, SK, go 2.4 km (1.5 miles) South on grid 676, then 3.2 km (2 miles) West, then 1.2 km (0.75 miles) South.

GPS: 52.190915, -109.692405 **Legal Land Description:** SW 20-37-26 W3



2011 John Deere 9630



2006 John Deere 9860STS Premium



2014 John Deere W150 40 Ft



2012 John Deere 1835 57 Ft w/1910



1995 John Deere 8770

Tractors

2011 John Deere 9630 4WD, s/n 1R9630PKBP023766, 530 hp, 18 spd powershift, 5 hyd outlets, aux hyd, firt wheel weights, rear wheel weights, rear weights, 520/85R46, trips. 1212 hrs showing.
1995 John Deere 8770 4WD, s/n RW8870H003080, 300 hp, 24 spd synchro shift, 4 hyd outlets, aux hyd, 20.8R38, duals, 8944 hrs showing.

Combines & Header

2006 John Deere 9860STS Premium, s/n H09860S715716, 615P 15 Ft hdr, s/n H00615W715276, reverser, VSR, auto HHC, F&A, rock trap, auger ext, grain tank exts, fine cut chopper, lateral tilt fdr house, 520/85R42 F, 28L-26 R, duals, 375 hp, Seed Saver, 1557 sep hrs showing.
1997 John Deere 9600, s/n H09600X673083, 914 14 ft hdr, s/n H00914W671960, VSR, rock trap, chaff spreader, fine cut chopper, 30.5-32 F, 14.9-24 R, Big Top grain tank extension, 2865 sep hrs showing.
1995 John Deere 930 30 Ft, s/n H00930P661820, P/U reel, F&A manual, Trailtech S/A transport.

Swather

2014 John Deere W150 40 Ft, s/n 1E0W150XP66400431, 440D hdr, factory transport, F&A, dbl knife drive, 600/65R28 F, 16.5-16.1 R, 498 machine hrs showing, p/u reel, split poly skids, Freeform MT 2000 swath roller, 362 hrs showing.

Truck & Trailer

1983 Chevrolet C70 S/A Grain Truck, s/n 1GBL7D-1B8DV121307, 366-V8, 5x2, 16 ft steel box, hoist, remote end gate, roll tarp, 58,750 km showing.
Truck Box 8 Ft S/A Utility Trailer.

Seeding, Tillage & Breaking

2012 John Deere 1835 57 Ft Air Drill, s/n 1A81835XPCH745121, floating hitch, 10 in. spacing, mid-row

banding, 3 in. steel packers, 1910 430 bu 3 comp't tow-behind tank, s/n 1A81910HJCG745548, single hyd fan, 10 in. load auger, 3/4 in. openers, blockage sensor, 2 in tank cameras w/monitor.
1997 Flexi-Coil 820 43 Ft Air Seeder, s/n C820.B00-T082738, floating hitch, 9 in. spacing, sgl shoot, 1720 2 comp't tow-behind tank, s/n G1720.A0-T081523, sgl fan, 11 in. sweep, 550 trip shanks, blockage sensor.

1981 Coop Implements 808 50 Ft Deep Tillage Cultivator, s/n 24525, 12 in. spacing, 3 bar harrows, 16 in. sweeps.
John Deere 1610 40 Ft Deep Tillage Cultivator, s/n N01610X013527, 12 in. spacing, Morris 3 bar harrows, sweeps. **Robin 16 Ft.**

Ezee-On 16 Ft Tandem Disc, serrated firt blade, smooth rear blade.

1995 Flexi-Coil 85 50 Ft Heavy Harrows, s/n S85B000-R063474, 9/16 in. tines.

Laurier 50 Ft Harrow Packer, s/n HpB574, 1.5 in. packers, 4 bar harrows.

Kej Industries 70 Ft Diamond Harrows, sprayer tank.

1991 Flexi-Coil 75 40 Ft Harrow Packer, s/n H75B000-L040543, P30 packers, 3 bar harrows.

Riteway Rock Picker, s/n 75180, hyd driven, 2 bat reel.

Sprayer

1997 Brandt QF2000S 80 Ft Field, s/n 42957A, hyd pump, 1000 gal poly tank, chem mix tank, foam markers, dbl boom, sgl nozzle bodies, wind cones, rinse tank, 18.4-26 front, 6.70-15 rear.

Haying Equipment

Massey Ferguson 29 4 Wheel 3 Pt Hitch Hay Rake, s/n 500890020.

John Deere 37 9 Ft Sickle Mower, 540 PTO.

FEL Mount 10 Bale Stooker.

Grain Handling Equipment

2006 Westeel-Rosco 3300± Bushel 19 Ft 5 Ring Grain Bin.
Brandt 1060 Hydraulic Swing Grain Auger.
Brandt 7 In. x 35 Ft Grain Auger.
Caldwell Aeration Fan.

Precision Farming

John Deere GS3 2630 Display, SF1 activation.
John Deere GS2 2600 Display, SF1 activation.
(2) John Deere StarFire 3000 Receivers.
John Deere ATU 200 Steering Wheel Autosteer.

Agricultural Equipment

Focus Industries Ltd Handler I Chemical Mix Tank, s/n 3164.
8 Ft Poly Tapered Swath Roller.

Landscape Equipment

16 Ft 3 Point Hitch Estate Sprayer, 100 gallon poly tank, folding booms.
Chipper Shredder.
John Deere 60 In. 3 Point Hitch Rough Cut Mower, 540 PTO.
84 In. 3 Point Hitch Blade.

Pleasure Craft

1980 Glastron Fiberglass Boat, s/n GCV03669M75G, 4 cyl, 140 hp Chevrolet, inboard Mercruiser s/n 4322787, Eagle fish finder, Minnkota 12v trolling motor. ski bar, new boat tarp, S/A Shoreline trailer.

Other Items Include

Red-D-Arc DC600 600 Amp Welder · Tanks · Kohler M16S 588 CC · Kohler 16 Hp Engine · 3 Point Hitch Cement Mixer · Shop Tools · Radios ...AND MUCH MORE!

Allan & Gail La Rose



Kevin Ortt
Ritchie Bros. Territory Manager
 306.451.7388
 kortt@ritchiebros.com
Regina Site: 306.776.2397

Corning, SK (East of Regina)

 **Sale Starts 10 am** – Registration Begins 2 Hours Prior
 Internet Bidding & Equipment Begins at **12 NOON**

Allan La Rose: 306.224.4777 (h)
 306.736.7381 (c), aglarose@sasktel.net
Internet Bidding Info: 800.211.3983

Directions: From **WINDTHORST, SK**, at the Jct of Hwy 48 & Range Rd 2070, go 15.8 km (9.9 miles) South, then 1.6 km (1 mile) East on Grid 711, then 1.6 km (1 mile) North. Yard on West side. **GPS:** 49.97400, -102.80360 **Legal Land Description:** SE 07-12-06 W2



2001 John Deere 9750STS & 2– 1999 John Deere 9610 Maximizer



2009 Premier M150 30 Ft



2000 Rogator 1254 100 Ft

Tractors

- 2000 New Holland 9884 4WD, s/n D108202**, 425 hp, 12 spd standard, Hemisphere receiver, autosteer, 4 hyd outlets, 800/ 20.8x42, 3433 hrs showing.
- 1995 Ford 9880 4WD, s/n D103383**, 16 spd, 4 hyd outlets, 1 aux hyd, 20.8R42 duals, 6187 hrs showing.
- 1976 John Deere 4230 2WD, s/n 4230H030112R**, 110 hp, quad range, 2 hyd outlets, 540/1000 PTO, 10.00x16 F, 20.8x34 R, 5497 hrs showing.
- 1964 John Deere 4020 2WD, s/n 402022T77639**, Leon 707 bkt, 8 spd standard, 2 hyd outlets, 540/1000 PTO, 10.00x16 F, 18.4x38 R, 10,193 hrs showing.

Combines & Headers

- 2001 John Deere 9750STS, s/n H09750S691036**, 914 hdr, s/n H0914WX705205, VSR, auto HHC, rock trap, grain tank exts, fine cut chopper, yield & moisture, 2792 sep hrs showing.
- 1999 John Deere 9610 Maximizer, s/n H09610X682230**, 914 hdr, s/n H00914W680511, reverser, VSR, auto HHC, rock trap, grain tank exts, chaff spreader, fine cut chopper, yield & moisture, GreenStar display, 30.5x32 F, 14.9x24 R, 2993 sep hrs showing.
- 1999 John Deere 9610 Maximizer, s/n H09610X682224**, 914 hdr, s/n H00914W680398, reverser, VSR, auto HHC, rock trap, grain tank exts, chaff spreader, fine cut chopper, yield & moisture, GreenStar display, 30.5x32 F, 14.9x24 R, 2801 sep hrs showing.
- 1995 MacDon 960 35 Ft, s/n 97571**, to fit John Deere 9600 & newer combine, split P/U reel, cross auger.

Trailtech Header Transport, adj bunks.

Swathers

- 2009 Premier M150 30 Ft, s/n 191984**, MacDon D60-S hdr, s/n 187226, P/U reel, F&A, 600/65R28 F, 16.5Lx16.1 R, 1208 mach hrs showing.
- 2006 Westward 93521 30 Ft, s/n 168821**, 2003 MacDon 972 hdr, s/n 154164, P/U reel split, F&A, 500/70R24 F, 16.5x16.1 R, 1472 mach hrs.
- 1996 Prairie Star 4930 30 Ft, s/n 103394**, MacDon 960 hdr, P/U reel, trip del, 21.5Lx6.1 F, 19.5Lx14 R.

Trucks

- 1991 Ford L9000 Aeromax T/A, s/n 1FTY95R1MVA20791**, Cummins, 300 hp, 10 spd, A/R susp, 158 in. WB, 895,540 km showing.
- Western Star T/A**, Caterpillar, 425 hp, Eaton Fuller 15 spd, A/R susp, 12000 lb frt, 40,000 lb rears, 240 in. WB, 48 in. sleeper, 975,407 km showing.
- 1990 Freightliner T/A Grain, s/n 1FU9Y95R1MVA442380**, Caterpillar, 325 hp, Eaton Fuller 9 spd, diff lock, A/R susp, 10,000 lb frt, 40,000 lb rears, 1,142,613 km showing.
- 1984 Ford L9000 T/A Grain, s/n 1FDYU90W2EVA51764**, Cummins, 350 hp, 15 spd, PTO, 20 Ft steel box, hoist, roll tarp, pwr remote end gate, 1,142,613 km showing.
- 1976 Ford 750 S/A Grain, s/n N76E9VW26373**, V8, 5 spd, 15 Ft steel box, hoist, 88,259 miles showing.

- 1975 GMC 6500 S/A Grain, s/n TCE675V64931**, V8, 5x2, spring susp, 16 Ft steel box, roll tarp, 61,268 miles showing.
- 1976 GMC 6500 S/A Grain, s/n TCE666V559661**, V8, 5 spd, spring susp, 15 Ft steel box, roll tarp, FOR PARTS ONLY.
- 1994 Chevrolet 1500 Silverado Extended Cab Pickup, s/n 2GCEC19KXR1104164**, A/T, 314,574 km showing.
- 1992 GMC 1500 Pickup, s/n 1GCEC14K2N2235596**, V8, 217,641 km showing.

Trailers

- 1990 Doepker 36 Ft T/A B-Train Grain, s/n 2D9GB-SA23L1016394**, roll tarp, 28 Ft pup, s/n 2D9GBSA23L1016395.
- 1993 Wilson Grain, s/n 1W10AFYD4PA217973**, spring susp.
- Custombuilt 20 Ft T/A Equipment, s/n 3103587719**, 5 ft stainless steel tool box, 350± gal poly tank, Kodiak diesel hot water pressure washer, Honda 13 hp, elec start, qty of pressure washer hose & reel.
- 1997 Rainbow 12 Ft Snowmobile, s/n 2R92P1219W2625225**.
- Snow Bear 15 Ft Utility, s/n 2SUW11A04G236303**.

Crawler Tractor

- 1977 Caterpillar D6C, s/n 12R337**, dozer.

Seeding, Tillage & Breaking

- 2008 Morris Contour 61 Ft Air Drill, s/n C060080034**, 12 in. spacing, dbl shoot, 5.5 in. packers, 8370 443 bu tow-behind tank, s/n 370080072, variable rate ctrl, sgl fan, 10 in. load auger, 500/70R24 F, 800/65R32 R.



2000 New Holland 9884 & 1995 New Holland 9880



1977 Caterpillar D6C



2008 Morris Contour 61 Ft & 8370 443± Bu



1984 Ford L9000 & 1990 Freightliner

1997 Morris Maxim 4900 49 Ft Air Drill, s/n 4900004164, 10 in. spacing, dbl shoot, steel packers, 7300 tow-behind tank, s/n 7300103309, sgl fan, 7 in. load auger, 21.5Lx16.1SLF, 23.1x26 R.
John Deere 1610 41 Ft Cultivator, s/n 007441, harrows.
Custombuilt 16 Ft Cultivator.
Morris D336 36 Ft Cultivator.
John Deere 230 26 Ft Tandem Disc, s/n 024942, 21 in. frt blades, 20.5 in. rear blades, mud scrapers.
16 Ft Disc.
1999 Degelman SM7000 70 Ft Harrows, s/n 3396, 23 in. x 9/16 in. tines.
Bergen 60RB 60 Ft Harrows, s/n 1091, 18 in. x 1/2 in. tines.
Degelman R550S Rock Picker, s/n 2186, ground driven.

Sprayers

2000 Rogator 1254 100 Ft High Clearance, s/n 125005600, 1200 gal stainless steel tank, chem mix tank, foam markers, 5 nozzle bodies, rinse tank, Raven variable rate ctrl display, Hemisphere receiver, Outback autosteer, hyd axle adjust, 300/95R46, 1273 hrs showing.
1994 Flexi-Coil S65XL 120 Ft Field, s/n A0P055483, 1250 gal poly tank, chem mix tank, dbl nozzle bodies, wind screens.
(4) Firestone 24.5x32 Tires & Rims, to fit Rogator 1254 high clearance sprayer.

Mower

Bush Hog 80 In. Rotary, 540 PTO.

Grain Handling Equipment

2009 Buhler Farm King 1370 Mechanical Swing Grain Auger.
Brandt 10 In. x 60 Ft Mechanical Swing Grain Auger.
1979 Sakundiak 7 In. x 33 Ft Mechanical Swing Grain Auger.
2002 Sakundiak HD8-46 Grain Auger.
1975 Sakundiak HD8-41 Grain Auger.
Johnson 6 In. x 10 Ft Transfer Auger.
1995 Kongskilde 700 Cushion Air Grain Vac.
(3) Keho 15050 3 HP Aeration Fans.
10000± Bushel Temporary Grain Ring.
Labtronics 919 Grain Tester.

Agricultural Equipment

Koenders 8 Ft Poly Swath Roller · Buhler Farm King Tapered Swath Roller · Custombuilt 6 Ft Steel Tapered Swath Roller · Custombuilt Hydraulic Flax Buncher · MacDon Swather Canvas.

Landscape Equipment

2016 John Deere Z540M 54 In. Zero Turn Lawn Mower · 2010 John Deere Z445 54 In. Garden Tractor · 2003 John Deere L130 48 In.

Riding Lawn Mower · Rogers 84 In. Estate Sprayer · Powermate Field Trimmer.

Recreational Vehicles

(2) 2005 & 2001 Polaris 600 Classic Snowmobiles, reverse, elec start.
1998 Polaris 500 Classic Indy Snowmobile, s/n 4XAED-4B58XC070863, reverse, elec start, 8731 miles showing.
2002 Bombardier Rally 7552 Quad, s/n 2BVDL-CEC63V001712, elec start.

Generator Set & Welders

Powerfist 6500 Watt · Acklands 1200 Mig · Lincoln 225 Amp Stick · Clarke 110 Amp Mig · Powerfist 220 Amp Mig.

Pumps & Tanks

Unused FlowServe Chemical Pump · (2) Sotera Chemical Pump · Honda 3 In. Water Pump · 1500 Gallon Poly Tank · 120 Gallon Slip · 100 Gallon Slip Tank.

Other Items Include

Leon 8 Ft 2 Way Dozer · MTD 33 In. Snow Blower, Briggs & Stratton 11 hp · Sanborn 60 Gallon Air Compressor · ATV Dump Wagon · Blackjack 2 Ton Shop Crane · Metal Band Saw · Wood Lathe w/tools · STIHL Chain Saw · Cult Shovels · Tools ...**AND MUCH MORE!**

in the **RING**



Meet your **TM***

Carsen McMann - South Edmonton
 Joined Ritchie Bros in 2017

I grew up in the Thorsby, AB area on a large mixed farm of cattle and grain, tagging along with my dad to many cattle and farm auctions. I currently enjoy being involved with the farm, as I'm usually helping out with whatever is needed, from operating equipment to repairing it.

Prior to joining the Ritchie Bros. team, I worked as an Outside Sales Representative and Sales Manager for a Case IH dealership in central Alberta over the past 5 years. From this, I gained a tremendous amount of business experience and equipment knowledge, which allowed me to create strong relationships with customers in my region.

I am very excited to join the Ritchie Bros. team and learn the auction side of the business while still sticking within the industry and equipment that I enjoy and know best.

I currently reside near Calmar, AB with my wife Taelor, who I was lucky enough to marry last year. I look forward to creating a successful and long term career with Ritchie Bros. and will strive to gain the relationship & trust with each of my customers to ensure they are confident in the services we provide.

*Territory Manager

Coming, SK · April 17, 2018

Barry & Bev Forth



Carsen McMann
 Ritchie Bros. Territory Manager
 780.722.9777
 cmcmann@ritchiebros.com
 Edmonton Site: 780.955.2486

Falun, AB (West of Wetaskwin)



Sale Starts 10 am – Registration Begins 2 Hours Prior
 Internet Bidding & Equipment Begins at **12 NOON**

Barry Forth: 780.361.7628

Internet Bidding Info: 800.211.3983

Directions: From **FALUN, AB**, go 0.8 km (0.5 miles) East on Hwy 13. Yard on North side. **GPS:** 52.960421, -113.824485 **Legal Land Description:** SW 14-46-27 W4



2002 John Deere 9750STS



2002 John Deere 7510 & 2004 John Deere 567



2007 John Deere 9120 & 1999 Flexi Coil 5000 33 Ft w/2320



2007 Westward 9250 21 Ft

Tractors

2007 John Deere 9120 4WD, s/n RW9120P051287, 18 powershift, diff lock, 4 hyd outlets, 520/85R42, duals, 4259 hrs showing.

2002 John Deere 7510 MFWD, s/n RW7510R075660, 740 ldr w/bkt, s/n W00740C026171, grapple, 16 spd quad range LH rev, diff lock, 3 hyd outlets, 540/1000 PTO, 16.9R28 F, 20.8R38 R, 3820 hrs showing.

1998 Case IH CX70 Utility, s/n C070RP4JJE1005992, 8 spd std, diff lock, 2 hyd outlets, 540 PTO, 3 pt hitch, 10.00-16SL F, 18.4-30 R, 1954 hrs showing.

Combine & Header

2002 John Deere 9750STS, s/n H09750S695930, 914P hdr, s/n H00914W695377, 14 Ft P/U, reverser, VSR, auto HHC, grain tank exts, fine cut chopper, yield & moisture, 800/65R32 F, 18.4-26 R, 1808 sep hrs showing.

2001 John Deere 925R Rigid, s/n H00925R690968, P/U reel, hyd F&A.

Bergen BHT Header Transport, s/n 14766.

Swather

2007 Westward 9250 21 Ft, s/n 175274, MacDon 972 hdr, s/n 176441, P/U reel, trip del, 21.5L-16.1 F, 9.5L-14 R, 612 machine hrs showing.

Trucks & Trailers

2007 International 9400i T/A Grain Truck, s/n 2HSCNS-BR57C429439, Caterpillar C13, Eaton Fuller 13 spd Autoshift, A/R cab, A/R susp, 12000 lb frt, 40000 lb rears, 233 in. WB, PTO, alum wheels, Cancade 20 Ft box, hoist, hyd silage end gate, remote gate, roll tarp, 962,287 km showing.

1981 GMC 7000 S/A Grain Truck, s/n 1GDJ7D1B6BV572926, 366 V8, 5x2, spring susp, 16 ft wood box, roll tarp, aux hyd, 31,260 km showing.

1976 Ford 700 S/A Grain Truck, s/n N70EVX26469, Ford 366 V8, 5x2, spring susp, 16 ft wood box, 37,140 miles showing.

1990 Chevrolet 3500 4x4 Flatbed Truck, s/n 1GTH-K34N7LE528470, 7.4 L, A/T, spring susp, 8 ft bed, 5th wheel plate (not attached), 100 gal slip tank, 240,887 km showing.

2010 Chevrolet 2500HD Crew Cab 4x4 Pickup Truck, s/n 1GC4KYB64AF128901, 6.6 L, A/T, DSP fifth wheel hitch, 135,217 km showing.

2002 Sundowner 20 Ft x 6 Ft 5th Wheel T/A Aluminum Stock Trailer, s/n 13SAX282X21AA5289.

1998 Rough Neck 21 Ft x 8 Ft T/A Equipment Trailer, s/n 2D9H26242WS080051, 5 ft beavertail, winch.

Skid Steer Loader

2003 Case 70XT, s/n JAF404345, aux hyd, bkt, 1063 hrs showing.

Seeding, Tillage & Breaking

1999 Flexi Coil 5000 33 Ft Air Drill, s/n B0000U09333399, 12 in. spacing, dbl shoot, 5.5 in. rubber packers, 2320 tow-behind tank, s/n G320.B00U08209199, sgl fan, 7 in. load auger.

Case IH 4700 32 Ft Cultivator, s/n 0250000C003483, 10 in. spacing, Renn 4045 4 Bar mounted Harrows.

Willrich 4400 22 Ft Medium Duty Cultivator, s/n 433545, 12 in. spacing, 4 bar mounted harrows.

John Deere Vibershank 1000 28 Ft Cultivator, s/n 004330, 6 in. spacing.

John Deere 650 32 Ft Tandem Disc, s/n N00650X004004, 21 in. frt blade, 22 in. rear blade, 9 in. spacing.

2008 Degelman SM7000 50 Ft Heavy Harrows, s/n 5221, 25 in. x 0.63 in. tines, hyd down pressure, hyd tine angle.

Farm King 50 Ft Diamond Harrows, s/n 9230275.
Flexi Coil System 95 50 Ft Harrow Packer, s/n S95A0001022276.

Custombuilt 14 Ft Land Roller.
Field King 19 Ft Harrows.

Sprayer

Bourgault 850 80 Ft Field, s/n S2090, hyd pump, 1000 gal poly tank, chem mix tank, disc markers, dbl nozzle bodies, rinse tank, 16.5-16.

Balers

2004 John Deere 567 Round, s/n E00567X302718, 1000 PTO, hyd Megawide P/U, silage kit.

John Deere 24T Square, s/n 029382, 540 PTO.

Mower

2007 John Deere MX7 7 Ft, s/n W00MX7X013405, 3 pt hitch. 7 Ft Sickle, 540 PTO.

Haying Equipment

1999 Case IH 8312T Mower Conditioner, s/n CFH0112128, 1000 PTO, steel on rubber rollers.

New Holland HT154 12 Wheel Hay Rake, s/n 132022.

Grain Bins

(2) Meridian 1620E 4000± Bushel Epoxy Lined Hopper.

(4) Meridian GM4000 4000± Bushel Hopper.

(10) Westeel 1850± Bushel Hopper.

Grain Handling Equipment

2012 Westfield MK100-61 Mechanical Swing Grain Auger.

2016 Westfield STX 100-41 Grain Auger.

Labtronics 919 Moisture Tester.

Grain Guard IL24511 24 In. 5 Hp Aeration Fan.



2003 Case 70XT



John Deere 650 32 Ft



2007 International 9400i



2008 Degelman SM7000 50 Ft



2010 Chevrolet 2500HD & 2002 Sundowner 20 Ft



2016 Westfield STX 100-41



2012 Westfield 100-61



2016 John Deere XUV 590i

(3) Grain Guard GGF80511 9 In. x 14 In. 5 Hp Aeration Fans.
 (4) Grain Guard IL18311 18 In. 3 Hp Aeration Fans.
 Renn 24 24 In. Grain Roller.

Precision Farming

John Deere GS2 2600 Display.
 John Deere Starfire 3000 Receiver.
 John Deere 200 Steering Kit Autosteer.
 Wiring Harness Base Station.

Landscape Equipment

2013 Grasshopper 727K 52 In. Lawn Mower, s/n 6411438,
 Kohler, 27 hp.

Livestock Equipment

2002 Hay Buster 2640 Bale Processor, s/n 26BJ157240,
 1000 PTO.
 Malco 24 Ft Bale Elevator.
 Livestock Feeders.
 Panels.

Recreational Vehicles

2016 John Deere XUV 590i 4x4 Side By Side, s/n
 1M0590TEKGM011166, 586.0 cc, dump bed, 159 hrs showing.
 2002 Honda Foreman Rubican 4x4 Quad, s/n
 478TE262724102600, winch, 6685 hrs showing.
 1997 Honda Foreman 400 4x4 Quad, s/n 478TE2023VA20,
 winch, 1727 hrs showing.

Honda Fourtrax Quad, s/n CNV, 250.0 cc.

Skid Steer Attachments

Allied F1537Y 84 In. Snowblower.
 Custombuilt 95 In. Angle Blade.
 HLA Forks.

Other Items Include

Handler III Chem Handler · Flexi Coil Post Pounder · Hydraulic
 Wire Roller · Honda 3500 SX 3.0 KVA Gen Set · Magna Force 13.4
 CFM Air Compressor · Fill Rite 13 GPM Fuel Pump · 2013 Power
 Fist 2 In. Water Pump · 40 Ft Container · 1250 Gal Poly Tank · (3)
 Custombuilt Tractor Bale Forks · 2017 John Deere AC 1500EH 1500
 PSI Portable Pressure Washer · Tack and Harness · Shop Tools ·
 Camping Supplies · Mounting Brackets ...AND MUCH MORE!

in the
RING



Meet your TM*

Gavin McGown - South Central Saskatchewan
 Joined Ritchie Bros in 2017

I was born and raised in Regina until my wife Brandi and I purchased an acreage near Rouleau in 2006 where we are raising our two beautiful daughters Alivia (7) and Violet (5). I love spending time outdoors with my family whether it be quading, snowmobiling, fishing or working with the kid's numerous animals at the acreage; the newest addition being a little herd of heifer calves.

My Dad came from a mixed farm near Spiritwood, SK and my Mom was raised on a dairy farm near Mclean, SK. My parents still own the family farm at Spiritwood, where I have endless memories of my childhood and continue to share these memories with my wife and daughters as we make numerous trips up to visit and to check on our own neighboring land that we recently purchased.

I have attended many auctions over the years and one thing I always noticed at the Ritchie Bros. auctions was that everyone seemed to love their job. After many interviews and meeting many people within the RBA family I knew this was the company for me. I'm fortunate that I am centrally located in my territory to best serve my customers and I look forward to working with all my customers to assist with their buying and selling needs.

*Territory Manager

Bill & Leah Stang Shane & Stacy Stang

Manning, AB (North of Peace River)



Sale Starts 11 am – Registration Begins 2 Hours Prior
Internet Bidding & Equipment Begins at **12 NOON**



Mike Slon
Ritchie Bros. Territory Manager
780.518.6249
mslon@ritchiebros.com
Grande Prairie Site: 780.538.1100

Bill Stang: 780.836.5867
blstang@abnorth.com

Shane Stang: 780.832.2366

Internet Bidding Info: 800.211.3983

Directions: From **MANNING, AB**, 6.4 km (4 miles) South on Hwy 35, 19 km (12 miles) East on Twp Rd 910 (Sunny Valley Rd), 2 km (1.5 miles) North Rge Rd 220A, 200 meters East on Twp Rd 910. **GPS:** 56.8574782, -117.3619008 **Legal Land Description:** SE 6-91-21 W5



2010 John Deere 9770STS



1997 New Holland 9682



2004 Buhler Versatile 2210 Genesis II



1994 John Deere 6400



2013 John Deere 635D 35 Ft & Horst CHCF

Tractors

1997 New Holland 9682 4WD, s/n D104647, 12 spd synchro shift, diff lock, 4 hyd outlets, 20.8R42, duals, 6027 hrs showing.
2004 Buhler Versatile 2210 Genesis II MFWD Tractor, s/n 500768, 2895 ldr w/bkt, s/n 0538950004, 16 spd powershift, diff lock, Outback S display, 4 hyd outlets, 1000 PTO, 16.9R30 F, 20.8R42 R, duals, 5223 hrs showing.
1994 John Deere 6400 MFWD, s/n L06400V129907, 640 ldr w/bkt, s/n W00640C014378, grapple, 16 spd power quad, diff lock, 2 hyd outlets, 540/1000 PTO, 3 pt hitch, 13.6x28 F, 18.4x38 R, 8440 hrs showing.
1974 John Deere 4430 2WD, s/n 4430W030953R, 8 spd, diff lock, 3 hyd outlets, 540/1000 PTO, rear weights, 23.1x34 R.

Combine & Headers

2010 John Deere 9770STS, s/n 1H09770STA0737868, 615P hdr, s/n 1H00615PEA0736102, 15 Ft P/U, reverser, VSR, auto HHC, F&A, long auger, chopper, yield & moisture, GS2 2600 display, StarFire iTC receiver, Autotrac autosteer, Contour Master fdr house, 520/85R38 F, duals, 1585 sep hrs showing.
2013 John Deere 635D Hydrfloat 35 Ft, s/n 1H00635DADR755522, P/U reel, hyd F&A, cross auger, dbl knife drive.
Horst CHCF 35 Ft Header Transport, s/n 1302552, rear steer.

Swather

2004 Premier 2952i 30 Ft, s/n 156938, 972 hdr, s/n 156476, split P/U reel, swath roller, 500/70R24 F, 1868 machine hrs showing.

Trucks

1996 Freightliner FLD120 T/A Grain, s/n 2FUPD-DYB5TA860428, Cummins N14, 460 hp, Eaton Fuller 15 spd,

A/R susp, 40000 lb rears, 244 in. WB, alum wheels, CBI 20 ft box, hoist, silage end gate, roll tarp, rear ctrl, 707,777 km showing.
1981 GMC Brigadier T/A Grain, s/n 1GDT9C4J6BV592464, Detroit 6V92, 350 hp, Eaton Fuller 13 spd, spring over beam susp, 18 ft box, hoist, roll tarp, 190,384 km showing.
1980 GMC Brigadier T/A Grain, s/n T49CJAV589388, Detroit 6V92, 350 hp, Eaton Fuller 13 spd, spring over beam susp, 17 ft box, hoist, roll tarp, 276,042 km showing.
1970 Kenworth LW923 T/A Grain, s/n 85147, Cummins 855, 270 hp, 5x4, 20 ft box, hoist, roll tarp.
1996 Chevrolet 2500 Cheyenne Extended Cab 4x4 Pickup, s/n 1GCGK29R2E185407, V8, A/T, 95 gal L-shaped fuel tank w/ Fill-Rite 13 GPM pump, tool box, 253,522 km showing.
2010 Chevrolet 1500 LTZ Crew Cab 4x4 Pickup, 5.3L, A/T, 150,000 km showing.

Trailers

2008 Trail Pro 20 Ft T/A Equipment, s/n 2T9EC6258T166927, spring susp, ball hitch, 7000 lb axles.
2008 Trail Pro 24 Ft T/A Equipment, s/n 2T9SR82408T166756, torsion susp, ball hitch, 3500 lb axles.
Custombuilt S/A, s/n 90114.

Seeding, Tillage & Breaking

1997 Flexi-Coil 5000 33 Ft Air Drill, s/n ADB0000T082114, 2320 tow between tank, s/n G2320A0T080111, 7 in. auger, 2 comp't, 12 in. spacing, dbl shoot, 5.5 in. rubber packers, disc markers.
International 5500 29 Ft Deep Tillage Cultivator, s/n 0190C008960, 12 in. spacing, diamond flex harrows.
International 5500 27 Ft Deep Tillage Cultivator, s/n 0190888C005047, 12 in. spacing.

International 4500 28 Ft 6 In. Field, s/n 0250291C008605, 6 in. spacing.

International 496 28 Ft Tandem Disc, s/n 0470000U045961, 13 - 16.5 in frt blades, 14 - 19 in. rear blades, 7.5 in spacing.

Phoenix 60 Ft Rotary Harrows, s/n 961739.

Highline Stubble Buster Heavy Harrows, s/n 95B1897.

Flexi-Coil 70 Ft Diamond Harrows.

Delta 32 Ft Diamond Flex Harrows.

Kirchner Breaking Plow.

Sprayer & Spreader

Brandt QF1000 90 Ft Field, s/n 43673A, hyd pump, 3800 L poly tank, chem mix tank, sgl nozzle bodies, wind cones, 16.5L16.1.

Valmar 2055 Granular Applicator, s/n 2055G069.

Grain Bins

2012 Meridian 1412 69± Tonnes Epoxy Lined Hopper.
2009 Meridian 1412E1PWS7 69± Tonnes Epoxy Lined Hopper.

(5) **Twister 2250± Bushel 14 Ft 5 Ring Hopper.**

(3) **Butler 2250± Bushel 14 Ft 4 Ring Hopper.**

(2) **Westeel-Rosco 2700± Bushel 14 Ft 8 Ring.**

(2) **Butler 3400± Bushel 18 Ft 4 Ring.**

(9) **Westeel-Rosco 2000± Bushel 14 Ft 6 Ring.**

(8) **Butler 2000± Bushel 14 Ft 4 Ring.**

Butler 1550± Bushel 14 Ft 3 Ring.

900± Bushel Wood.



2004 Premier 2952i 30 Ft



1996 Freightliner FLD120



2013 REM VRX



2011 GT RB800



Qty of Grain Bins

Grain Handling Equipment

2011 GT RB800 Batch Grain Dryer, s/n 821116, NG, max 3 MBtu/Hr, 540 PTO, transport.
 2013 REM VRX Grain Vac, s/n 310584, 1000 PTO, 162 hrs showing.
 Farm King 1060 10 In. x 60 Ft Hydraulic Swing Grain Auger, s/n Y106014000191, 540 PTO, reverser.
 2009 Westfield MK100-61 10 In. x 61 Ft Mechanical Swing Grain Auger, s/n 207548, 540 PTO.
 2002 Brandt 852 8 In. x 52 Ft Grain Auger, s/n 7115602, Kohler Command Pro 30, elec start, elec clutch, elec winch.
 Farm King 851 8 In. x 51 Ft Grain Auger, s/n 8120708, 540 PTO.
 2005 Westfield J208-41 8 In. x 41 Ft Grain Auger, s/n 165697, Honda, 20 hp, elec start.
 1997 Westfield J207-41 7 In. x 41 Ft Grain Auger, s/n 97578, Kohler Command 18, elec start.
 Edwards Grain Guard 3 Hp Aeration Fan.

Agricultural Equipment

Inland 8 Ft Swath Roller, s/n 1001.
 Ag Shield Cross Auger Kit, to fit MacDon 972 hdr.

Landscape Equipment

2008 John Deere LA145 48 In. Ride On Lawn Mower, s/n GXA145A075526, 22 hp, 177 hrs showing.
 Fimco LG10A 10 FT Estate Sprayer, 11 gal poly tank, elec pump, hand wand.

Recreational Vehicles

2008 Polaris Ranger XP 700 4x4 Side By Side Utility Vehicle, s/n 4XAHH68A794898041, EFI, 4500 lb winch, 1/2 windshield, dump box, 5946 km showing.
 1998 Yamaha Grizzly 600 4x4 Quad, s/n JY4A-J01W2WA023964, winch, 7702 km showing.

Welders

Acklands Tigercat 8000 W AC/DC, s/n KG151313, Onan 714 cc, S/A cart.
 Lincoln Mig Pak 180 Electric Mig, s/n M3130901580.
 Lincoln Lincwelder 225 Electric.

Other Items Include

2009 Westeel Fuel-Vault 4100 Litre Tank · Westeel 135 Gallon Fuel Tank · Slip-In Fuel Tank · Iron Horse 60 Gallon 2 Stage Shop Air Compressor · Frontier Tractor Pallet Fork · Fisherco 10 Ft Tractor Dozer Attachment · 1995 John Deere 10 Ft Mechanical Angle Tractor Dozer Attachment · 40 Ft Shipping Container · Oxy-acetylene Kit · Easy-Kleen Gold 4000 Magnum Hot Water Pressure Washer · Briggs & Stratton 2 In. Water Pump · 7 HP Electric Motor
 ...AND MUCH MORE!

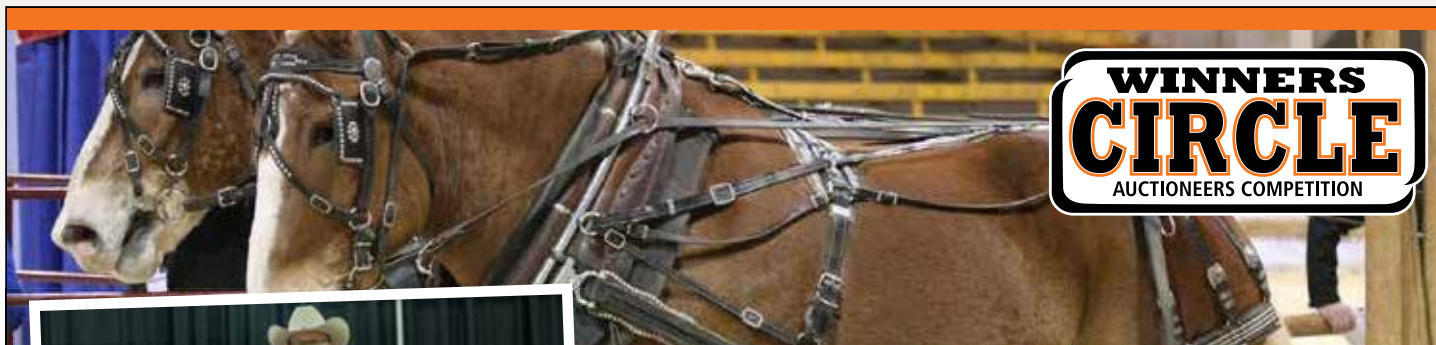

Front L to R: Jordan Clarke, Paul Moore, Brennan LeBlanc. Back: Jason LeBlanc

2017 Winner: Paul Moore

Ritchie Bros. is pleased to announce the winner of the Winners Circle Auctioneers Competition on November 20, 2017, presented by Ritchie Bros. Auctioneers.

Winners Circle offers an exciting opportunity for show goers to get a taste of the horse pulls and an auction with all the social camaraderie Agribition is famous for!

Competing auctioneers battle it out in front of a team of expert judges. The auctioneers sell off the naming rights for teams in the horse pull competitions as well as charity items. This year's competition helped raise \$5000 for STARS Air Ambulance.

Congratulations to Paul Moore from Yorkton, who fast-talked his way to win the 7th Annual Winners Circle Auctioneers Competition!

Keep your eyes open for information on the 2018 qualifier!

North 4D Cattle & Grain Co

Murray & Lori-Ann Frey

Watrous, SK (East of Saskatoon)



Jon Schultz
Ritchie Bros. Territory Manager
306.291.6697
jschultz@ritchiebros.com
Saskatoon Site: 306.933.9333

Murray Frey: 306.944.4451 (h)
306.946.7636 (c), north4d@yahoo.com
Internet Bidding Info: 800.211.3983

 **Sale Starts 11 am** – Registration Begins 2 Hours Prior
Internet Bidding & Equipment Begins at **12 NOON**

Directions: From West access in **PLUNKETT, SK**, go 6.4 km (4 miles) South, then go 3.2 km (2 miles) East, then go 6.4 km (4 miles) South, then go 1.6 km (1 mile) East, then go 1.6 km (1 mile) North **OR** From **WATROUS, SK**, at the Jct of Hwy 2 & 668, go 11.7 km (7.3 miles) North on Hwy 668, follow speed curve & continue 6.4 km (4 miles) North, then go 1.6 km (1 mile) West, then go 1.6 km (1 mile) North. Yard on North side.

GPS: 51.8053, -105.3872 **Legal Land Description:** NE 6-33-24 W2



2012 John Deere S670



2014 John Deere 9460R



1996 John Deere 8570



2008 Premier M150 30 Ft

Tractors

2014 John Deere 9460R 4WD, s/n 1RW9460RAEP011376, 24 spd powershift, diff lock, CommandCenter GS3 display, StarFire 3000 receiver, AutoTrac SF1 autosteer, hi flow hyd, 5 hyd outlets, aux hyd, Big 1000 PTO, HID lighting, rear weights, 800/70R38 R, duals, 317 hrs showing.

1996 John Deere 8570 4WD, s/n RW8570S003027, 12 spd standard, 4 hyd outlets, aux hyd, 20.8x38, duals, 6357 hrs showing.

1986 Deutz-Allis DX7.10 MFWD, s/n 76430804, Leon 1030, 4 way 12 ft dozer, 2 hyd outlets, 1000 PTO, 16.9x26 F, 20.8x38 R, duals, 6634 hrs showing.

1976 Deutz S 10006 2WD, s/n 79272904, Leon 2 way 9 ft dozer, 12 spd standard, 2 hyd outlets, 540/1000 PTO, 18.4x38 R, 8364 hrs showing.

1976 John Deere 2130 2WD, s/n 191750, 146 ldr w/bkt, standard, 2 hyd outlets, 540 PTO.

International Farmall H 2WD, s/n 370317X, 540 PTO, 6.00-16 F, buzz saw.

Combine

2012 John Deere S670, s/n 1H0S670SLC0746703, 615P 15 ft hdr, s/n H00615PPC0745597, VSR, auto HHC, F&A, rock

trap, integrated chopper/chaff spreader, yield & moisture, GS3 CommandCenter display, lateral tilt fdr house, powerfold grain tank exts, 20.8x42 F, 600/65R28 R, duals, 1164 sep hrs showing.
**Finance Terms – 25% non-refundable deposit, balance due on or before July 1/18.*

Swather

2008 Premier M150 30 Ft Swather, s/n 182765, D60-D draper hdr, s/n 183568, P/U reel, split, dbl knife drive, dbl swath, GreenStar display, StarFire iTC receiver, John Deere AutoTrac Universal 200 steering kit, 18.4x20, 1294 machine hrs showing.
**Finance Terms – 25% non-refundable deposit, balance due on or before July 1/18.*

Trucks

2010 Freightliner Cascadia T/A Grain, s/n 1FUJGE-DR4ASAT2229, Detroit DD15, 560 hp, 18 spd A/T, A/R susp, 46000 lb rears, alum wheels, Ultra II CIM 22 ft steel box, hoist, 4-way lockers, elec tarp, remote hoist, remote end gate, 804,612 km showing.

1977 International Load Star 1700 S/A Grain, s/n D0522GCA13012, 404, 5x2, 187 in. WB, 16 ft steel box, hoist, roll tarp, 40,769 miles showing.

1949 International KB3 1 Ton Pickup, s/n 160280, 63,577 miles showing.

Seeding, Tillage & Breaking

2012 Bourgault 3320PHD QDA 60 Ft Air Drill, s/n 40820PH-07, floating hitch, 10 in. spacing, single shoot, MRB III, 4 in. pneu packers, 2011 6550ST 4 comp't tow-between tank, s/n 40585AS-12, dbl fan, 10 in. load auger, TopCon X20 monitor, bag lift.

1996 Bourgault 8800 32 Ft Air Seeder, floating hitch, Valmar 1655 gran pkg, 8 in. spacing, sgl shoot, 2130 Special 130 bu 2 comp't tow-behind tank, sgl fan, 6 in. load auger, 4 bar tine harrows.

CCIL 204 47 Ft Deep Tillage Cultivator, 12 in. spacing.

Leon 12 Ft 3 Point Cultivator, s/n 122901, 8 in. spacing.

2000 Riteway 8000B Jumbo 55 Ft Heavy Harrows, s/n 00-80754, 26 in. tines, 5 bar tines, hyd tine pressure.

1998 Riteway 6070 70 Ft Harrows, s/n 98-63198, 10 in. x 5/16 in. tines.

Sprayer

2002 Brandt QF2500 100 Ft, s/n 70741-02, 1250 gal poly tank, chem mix tank, foam markers, sgl nozzle bodies, wind cones, rinse tank, 18.4x26.



2012 Bourgault 3320PHD QDA 60 Ft w/ 6550ST



2002 John Deere 567



2010 Freightliner Cascadia

Baler

2002 John Deere 567 Round, s/n E00567X194832, 1000 PTO, Megawide P/U, 7267 bales.

Haying Equipment

1973 International Load Star 1603 S/A Bale Hauler, s/n 13662DCA11059, 345 gas, 5 spd, custom deck, 236 in. WB, 83,436 km showing.

New Holland 404 6 Ft Hay Crimper, 540 PTO.

Grain Handling Equipment

- Sakundiak HD12-2400 12 In. x 86 Ft Mechanical Swing Grain Auger.
- Sakundiak HD10-2200 10 In. x 72 Ft Mechanical Swing Grain Auger.
- Sakundiak HD8-1600 8 In. x 52 Ft Grain Auger.
- Sakundiak HD8-1400 8 In. x 45 Ft Grain Auger.

(2) Sakundiak HD7-37 Grain Augers.

Sakundiak HD7-1000 7 In. x 33 Ft Grain Auger.

Other Items Include

John Deere 6 Ft Finishing Mower · 6 Ft Rototiller · Coop Implements Feed Wagon · Sven Roller Mill · Morris 7 Ft Snow Plow · Bale Spear, to fit John Deere 146 front end ldr · Custombuilt Tow-Cable S/A Carrier · Tires · Gates ...AND MUCH MORE!

we
IT'S
ABOUT
YOU

“Prior to contacting Ritchie Bros., we were skeptical of selling our equipment by auction, especially unreserved, but after meeting with them, and understanding everything they would do to assist with the auction we were ready to proceed. After all was said and done, the end results were exactly as they had described from the beginning.”

Don & Sharon Sych, South Saskatoon, SK – October 20, 2017
630 Registered Bidders — 77% Online | 23% Onsite

Keith & Sally Schneider

Dawg Gone Farms Inc

Odessa, SK (East of Regina)



Kevin Ortt
Ritchie Bros. Territory Manager
306.451.7388
kortt@ritchiebros.com
Regina Site: 306.776.2397

Keith Schneider: 306.762.4517 (h)
306.537.8457 (c), s_schneider19@hotmail.com
Internet Bidding Info: 800.211.3983

 **Sale Starts 11 am** – Registration Begins 2 Hours Prior
Internet Bidding & Equipment Begins at **12 NOON**

Directions: From **ODESSA, SK**, at the Jct of Hwy 35 & 48, go 1.7 km (1 mile) East, then go 0.03 km (0.01 miles) North. Yard on the West side.
GPS: 50.301000, -103.840200 **Legal Land Description:** SE 34-15-14 W2



2– 2011 New Holland CR9080



2016 Versatile 550DT, 2008 New Holland SD550 70 Ft w/SC430

Tractors

- 2016 Versatile 550DT Track, s/n V5002**, Cummins QXS15, 550 hp, 16 spd powershift, diff lock, Envizio Pro display, IntelliView display, Raven Integral autosteer, Raven receiver, 6 hyd outlets, 4 aux hyd, Big 1000 PTO, 36 in. camoplast tracks, 606 hrs showing.
- 1982 Versatile 875 4WD, s/n 057001**, EZ-Steer display, Trimble receiver, 5 hyd outlets, 1 aux hyd, 20.8x38 duals.
- 1997 New Holland 8670 MFWD, s/n D412469**, 170 hp, 16 spd powershift, 4 hyd outlets, 540 PTO, 3 pt hitch, 16.9R28 F, 20.8R38 R, 5656 hrs showing.

Combines & Headers

- 2011 New Holland CR9080, s/n YBG114976**, 2012 790CP 15 ft hdr, s/n YCS026387, long auger, grain tank exts, fine cut chopper, yield & moisture, FM750 display, IntelliView Plus II display, Trimble autosteer, Trimble AG25 receiver, lateral tilt fdr house, HID lighting, 620/70R42 duals F, 28Lx26 R, 1300 sep hrs showing.
- 2011 New Holland CR9080, s/n YBG114098**, 2012 MacDon 16 Ft hdr, long auger, grain tank exts, fine cut chopper, yield & moisture, FM750 display, IntelliView Plus II display, Trimble autosteer, Trimble

- AG25 receiver, lateral tilt fdr house, 620/70R42 duals F, 28Lx26 R, 1371 sep hrs showing.
- 1979 International 1460, s/n 1700213U008374**, 810 hdr, s/n 1480111U030760, Rake-Up 388 P/U, chaff spreader, 23.1x26 F, 10.00x16 R.
- 2014 New Holland 840CD 35 Ft Draper, s/n YEH042200**, P/U reel, hyd F&A, dbl knife drive, factory transport.
- 2014 New Holland 840CD 35 Ft Draper, s/n YEH042199**, P/U reel, hyd F&A, dbl knife drive, factory transport.

Swathers

- 2011 New Holland H8060 36 Ft, s/n YAG663838**, HB0036 hdr, s/n 36WS11543, P/U reel, F&A, dbl knife drive, dbl swath, FM750 display, Trimble autosteer, Trimble receiver, 21Lx28 F, 14Lx16.1SL R, 1209 hrs showing.
- 2010 New Holland H8060 36 Ft, s/n Y9G662789**, HB36 hdr, s/n 0080009027, P/U reel, F&A, dbl knife drive, dbl swath, EZ-Guide 250 display, Trimble 250 autosteer, Trimble receiver, 21Lx28 F, 14Lx16.1SL R, 1357 hrs showing.

Trucks

- 2007 Peterbilt 379XL Sleeper T/A, s/n 1XP5D49X17N695859**, Cummins ISX, 550 hp, Eaton Fuller 18 spd, 3 way diff lock, A/R susp, 10,000 lb frt, 40,000 lb rears, 244 in. WB, 70 in. sleeper, alum wheels, 1,687,015 km showing.
- 1998 Kenworth T800 Sleeper T/A, s/n 1XKD-D29XYWR952647**, Cummins N14, 535 hp, Eaton Fuller 18 spd, 3 way diff lock, A/R susp, 46,000 lb rears, 207 in. WB, 46 in. sleeper, alum wheels, 1,023,820 km showing.
- 1987 Freightliner FLD12064ST Sleeper T/A, s/n 2FUPYXB2HV284271**, Caterpillar 3406, 425 hp, Eaton Fuller 18 spd, diff lock, A/R susp, 36,000 lb rears, 220 in. WB, alum wheels, 636,875 km showing.
- 1972 Dodge D600 1500 Gallon S/A Fuel, s/n D61FK2T569360**, 360, 5x2, (5) 300 gallon comp'ts, 2 pumps, Neptune pump metered, 58,601 miles showing.

Trailers

- 2015 Lode King Prestige 43 Ft Tri/A Grain, s/n 2LDHG4535GF061693**, steel sides & alum slopes box, A/R susp, air scales, roll tarp.



2007 Peterbilt 379XL, 2015 Lode King Prestige 43 Ft, 1998 Kenworth T800, 2010 Lode King 42 Ft & 1987 Freightliner FLD12064ST



2010 New Holland SP.275R 120 Ft



2011 & 2010 New Holland H8060 36 Ft



1997 New Holland 8760



2- 2014 New Holland 840CD 35 Ft Draper



2016 Unverferth 1317



2014 Lode King 53 Ft

2010 Lode King 42 Ft Tri/A Grain, s/n 2LDAH453XBV051335, alum box, A/R susp, air scales, roll tarp, Ag remote chute openers.
2014 Lode King 53 Ft Tri/A Step Deck, s/n 2LDS-D5334EE057063, A/R susp, air scales, alum wheels.
1999 Wabash 53 Ft Aluminum Sprayer Van, s/n 1JJV532W5XL550837, air scale, (4) 1250 gal poly tanks, chem mix tank, Dura chem pump, Honda 2 in. pump, Power Fist 3 in. pump, 3 in plumbing, solar panel.

Seeding, Tillage & Breaking

2008 New Holland SD550 70 Ft Air Drill, s/n Y8S003468, 10 in. spacing, dbl shoot, 4 in. packers, SC430 tow-behind tank, variable rate ctrl, dbl fan, 10 in. load auger, IntelliView Plus II display, 30.5Lx32.
Morris Magnum CP760 60 Ft Cultivator, Valmar 3255 gran pkg, harrows.
Massey Ferguson 125 22 Ft Cultivator, s/n 1331000268, 12 in. spacing, harrows.
Morris 36 Ft Rodweeder, harrows.
2006 Ezee-On 4500 28 Ft Tandem Disc, s/n 51326, 21 in. serrated frt blade, 21 in. rear blade, mud scrapers.

2007 Degelman SM7000 70 Ft Heavy Harrows, s/n 5019, 24 in. x 5/8 in. tines, manual tine adj, manual down pressure.
2005 Degelman LR7645 45 Ft Land Roller, s/n 3223.
2010 Degelman 6000HD Rock Picker, s/n 24075, hyd driven, hyd swing hitch.

Sprayer

2010 New Holland SP.275R 120 Ft High Clearance, s/n YAYM00107, 1200 gal poly tank, trip nozzle bodies, fence row nozzles, rinse tank, 5 sensor, Envizio Pro Screen IntelliView Plus II display, Raven auto rate, AutoBoom, autosteer, 262 receiver, hyd axle adj, 380/90R46 f, 24.5R32 duals, 1499 hrs showing.

Grain Bins

2012 Meridian M1620 100± Tonnes 16 Ft 4 Ring Hopper.
2008 Westeel Magnum F 100± Tonnes 5 Ring Epoxy Lined Hopper.
** Bins to be removed by Aug 1/18.*

Grain Cart

2016 Unverferth 1317 1300± Bushel, 21 in. auger, hyd spout, Big 1000 PTO, scale, roll tarp, 1250/45x32.

Grain Handling Equipment

2007 Buhler Farm King 1370 Swing Grain Auger.
2013 Sakundiak SLMD10-72 Swing Grain Auger.
2008 Sakundiak TL10-1200 10 In. x 39 Ft Grain Auger.
2002 Buhler Farm King 836 Grain Auger.
Forever Flaman D-18-144 Rotary Grain Cleaner.
1979 Behlen HL 500 BPH Batch Grain Dryer.
Johnson 8 In. Transfer Auger.
Micro-Matic Portable Seed Treater.

Recreational Vehicle

1995 Corsair Aristocrat 27 Ft T/A Travel Trailer, s/n 2GLBC53J3S7009765, sleeps 4, slide, A/C.

Other Items Include

(2) 8 Ft Poly Swath Rollers · Mann Industries SB400 10 Ft Flax Buncher · 2010 Buhler Farm King 1080 108 In. 3 Point Hitch Snow Blower · 4 Person Paddle Boat · Honda 3000 Gen Set · 2016 QAM 500 Gallon Fuel Tank · Caterpillar 425 HP Engine · Dewalt GA51 12 In. Commercial Radial Saw · Shell Antique Gas Bowser ...AND MUCH MORE!

Evans Farms Ltd.

Keith & Eileen Evans

Maidstone, SK (East of Lloydminster)



Sale Starts 10 am – Registration Begins 2 Hours Prior
Internet Bidding & Equipment Begins at **12 NOON**



Kim Kramer
Ritchie Bros. Territory Manager
306.441.1685
kkramer@ritchiebros.com
North Battleford Site: 306.445.5000

Keith Evans: 306.893.4011
k.evans@yourlink.ca

Internet Bidding Info: 800.211.3983

Directions: From **MAIDSTONE, SK**, at the Jct of Highways 16 & 21, take Hwy 21 North 13 km (8 miles), then go West on Twp Rd 492 8 km (5 miles), then take Rge Rd 3242 South 0.4 km (0.25 miles), then follow lane Southeast into yard **OR** From **LLOYDMINSTER, SK**, at the Jct of Highways 16 & 303, go East on Hwy 303 31 km (19 miles), then go South on Hwy 684 5.6 km (3.5 miles), then East on TWP Rd 492 3.2 km (2 miles), then South on Rge Rd 3242 0.4 km (0.25 miles), then follow lane Southeast into yard. **GPS:** 53.213873,-109.414134 **Legal Land Description:** NW 11-49-24 W3



1995 Case IH 9270 & 1997 Case 8920, Leon 1040 10 Ft



2006 Case IH 2388



1999 Westward 9200 25 Ft



2002 Flexi-Coil 5000 39 Ft w/2340



1994 Ford F Series

Tractors

1995 Case IH 9270 4WD, s/n JEE0034153, Cummins 855, 335 hp, 12 spd standard, 4 hyd outlets + return, 20.8x42, duals, 2268 hrs showing.

1997 Case IH 8920 MFWD, s/n JJA0078970, 190 hp, 155 pto hp, 18 spd powershift, 3 hyd outlets, 540/1000 PTO, frt weights, 16.9x30 F, 20.8x42 R, 2107 hrs showing. (Dozer Blade to sell separate)

John Deere 2130 2WD, 75 hp, 146 loader w/5 Ft bucket, 8 spd standard, 2 hyd outlets, 540 PTO, rear wheel weights, 4 rib F, 18.4/15-30 R.

Massey Ferguson 444 Antique, gas, 540 PTO, 14x30 R, single hyd.

Combine & Header

2006 Case IH 2388, s/n HAJ296618, CIH 2015 14 Ft hdr, s/n CAB007289, Swathmaster P/U, rock trap, grain tank exts, internal chopper, 30.5X32 F, 14.8X24 R, 1126 sep hrs showing, factory spreader, AFS display, 2 sets of concaves - narrow & wide wire, 1357 eng hrs showing. **Finance Terms - 25% non-refundable deposit, balance due on or before Aug 1/18.*

2005 New Holland 94C 30 Ft, s/n 300500505, to fit Case 88 series, UII P/U reel, hyd F&A, factory transport, guage wheels.

Swather

1999 Westward 9200 25 Ft, s/n 130332, MacDon 972 hdr, 21.5x16.1 F, 16.5X16.1 R, DSA, P/U reel, single knife, Cummins, non-turbo, 834 hrs showing. **Finance Terms - 25% non-refundable deposit, balance due on or before Aug 1/18.*

Trucks

1994 Ford F Series T/A Grain, s/n 1FDYL90EXSVA03788, Cummins 8.3 L, 250 hp, MT 563 5 spd A/T, spring susp, Concade 19 Ft box, roll tarp, 52, 000 GVWR, 50,170 km showing.

1975 Ford 8000 T/A Grain, s/n 480DVX11262, Caterpillar 3208, 210 hp, 5x4, spring susp, Vermilion 18 Ft wood box, Shur-Lok roll tarp, 167,305 miles showing.

1968 GMC 960 Cabover S/A Grain, s/n T9E638P010467, 366.0 cu in, V8, 5x2, 15 Ft steel box, 47,261 miles showing.

1975 Ford F250 Ranger 2x4 Pickup, s/n F25MCW21154, 390.0 cu in, V8, A/T, 8 Ft box, 92,395 miles showing.

1966 Ford 100 Custom Cab Pickup, s/n F10AC847900, 6 cyl, manual, long box

1964 International 1600 Grain, 304.0 cu in, V8.

1952 Ford 1 ton Antique Pickup, not running.

Crawler Dozer

1951 International TD-9, s/n TDCB41662, diesel, 18" pads, 10 FT blade w/ Le Tourneau power, control rear winch hyd lift. (Not Running)

Seeding, Tillage & Breaking

2001 Flexi-Coil 5000 39 Ft Air Drill, s/n AD-106027-01, 9 in. spacing, dbl shoot, 3.25 in. steel packers, 2340 2 comp't tow-between tank, s/n 2340-107407-01, sgl fan, monitor.

Flexi-Coil 420 42 FT Cultivator, Flexicoil 3 bar harrows.

1985 Kello-Bilt 210 12 Ft Tandem Disc, s/n KB853863-26L, serrated rear blade, 23-25 in. serrated blades.

1994 Degelman 7000 Strawmaster 70 Ft Heavy Harrows, s/n 1470, 23 in. x 0.5 in. tines, 16.5x16.1 fr tires.

1981 Crown Rock Picker, s/n 48290, ground driven, 3 batt reel, 11Lx15 tires.

Morris B3-36 36 Ft Rodweeder Cultivator, s/n 76488, 3 bar harrows.

Sprayer

1993 Flexi-Coil 65 90 Ft Field, s/n S65B00-N051740, hyd pump, 1000 gal tank, chem mix tank, disc markers, trip nozzle bodies, wind screens, Good Year 18.4x26.

Grain Handling Equipment

1999 Brandt 1060 10 In. x 60 Ft Mechanical Swing Grain Auger, s/n 46183A, 540 PTO, reverser, hyd lift.

Sakundiak HD8-1600 8 In. x 52 Ft Grain Auger, s/n 52371, Onan Performer, 24 hp, elec start, elec clutch, Wheatheart mover & bin sweep, poly spout.

Brandt 7 In. x 45 Ft Grain Auger, s/n 79075, Onan, gas.

Brandt 7 In. x 35 Ft Grain Auger, s/n 10429, Kohler Magnum, 18 hp, bin sweep plumbing.

7 In. x 30 Ft Grain Auger, s/n 61915, Briggs & Stratton, gas, manual cable lift.

Vertec VT5500R Grain Dryer, propane, running gear, 5 tier, Farm King 5 IN X16 FT intake auger w/ Baldor 2 hp.

REM 1026 Grain Vac, s/n PM-92-1026-1076, 1000 PTO.

Keho Centrifugal 7.5 Hp Aeration Fan.

Agricultural Equipment

John Deere 509 Rotary Mower, s/n W00509E043009, 540 PTO, hyd. lift.

10 Ft Poly Swath Roller, 2 in. ball hitch, 15 in. tires.

Recreational Vehicle

1977 Anchor 14 Ft Fibreglass boat, s/n C31317, Johnson 55 2 cyl, 55 hp, 4 seater, trailer.

Tractor Attachment

Leon 1040 10 Ft Tractor Dozer, s/n 17675-810, hyd lift.

Other Items Include

Onan 5000 W Gen Set - 250 Amp AC/DC Welder - Westeel Gas Tank - 500 Gallon Propane Tank - 50 Ton Floor Drill Press.

Pfeiffer Farms



Alex Ginda
Ritchie Bros. Territory Manager
 587.983.8757
 aginda@ritchiebros.com
 Edmonton Site: 780.955.2486

Westlock, AB



Sale Starts 11 am – Registration Begins 2 Hours Prior
 Internet Bidding & Equipment Begins at **12 NOON**

Harald Pfeiffer: 780.307.6388

Internet Bidding Info: 800.211.3983

Directions: From **WESTLOCK, AB**, at the Intersection of Hwy 18 & 44, go 12.9 km (8 miles) North to Twp Rd 612 (Sunnie Bend Rd), then go 6.4 km (4 miles) East to Rg Rd 260, then go 3.2 km (2 miles) North to Twp Rd 614, then 0.4 km East (0.25 miles). Yard on South side.

GPS: 54.2951, -113.7389 **Legal Land Description:** NW 19- 61-25 W4



2006 Lexion 560



2003 Bourgault 5710 w/1997 4300



2015 Lemken Rubin 9 KA 20 Ft



2006 Bourgault 7200 48 Ft



1993 Ford 876



2011 Massey Ferguson 9220



2008 New Holland SF115 110 Ft

Tractors

1993 Ford 876 4WD, s/n D960932, 15 spd powershift, diff lock, 4 hyd outlets, Big 1000 PTO, rear weights, 520x85R42, duals, 4809 hrs showing.

2007 Massey Ferguson 5465 MFWD, s/n S158045, Buhler 2795 ldr w/bkt, s/n 0927950034, 16 spd LH rev, diff lock, 2 hyd outlets, 540/1000 PTO, rear wheel weights, 14.9R28 F, 18.4R38 R, 3310 hrs showing.

Combine & Header

2006 Lexion 560, s/n COL00560P57300047, P516 hdr, s/n 43330076, reverser, VSR, auto HHC, F&A, grain tank exts, yield & moisture, 900x60R32 F, 500x85R24 R, 1097 sep hrs showing.
Claas G530 30 Ft Rigid, s/n 71700011, to fit Lexion 560, P/U reel, hyd F&A, croplifters.

Swather

2011 Massey Ferguson 9220 22 Ft, s/n AGC-M92200BHS01117, 5200-22 hdr, s/n HU10482, P/U reel, ctr del, 16.9x28 F, 14Lx16.1SL R.

Trucks & SUV

1987 International F2375 T/A Grain, s/n 1HSZEG-GR4HHB13401, Cummins L10, 270 hp, Eaton Fuller 9 spd, spring over beam susp, 202 in. WB, 18 ft steel box, roll tarp, 552,284 km showing.
1999 Ford Explorer 4x4, s/n 1FMZU34E2XZB58148, V6, A/T.

Seeding, Tillage & Breaking

2003 Bourgault 5710 42 Ft Air Drill, s/n 37743AH03, floating hitch, 10 in. spacing, sgl shoot, mid-row banding, 4 in. steel packers, 1997 4300 tow-behind tank, s/n 7178, dbl fan, 8 in. load auger.

Wilrich 28 Ft Cultivator, 12 in. spacing, NH3 pkg.

2015 Lemken Rubin 9 KA 20 Ft Disc, s/n 418667, 24 in. serrated frt blade, 24 in. serrated rear blade, 9.5 in. spacing, 2 row.

2006 Bourgault 7200 48 Ft Heavy Harrows, s/n 38912HH-25, 21 in. x 9/16 in. tines.

Mandako 34 Ft Land Roller, s/n C08033422, 43 in. roller.

Sprayer

2008 New Holland SF115 110 Ft, s/n PNL014489, hyd pump, 1500 gal tank, chem mix tank, dbl nozzle bodies, wind screens, rinse tank, 18.4x26, wash wand.

Grain Bins

Wheatland 55± Tonnes Epoxy Lined Hopper Bin · GrainMax 2200± Bushel Hopper Bin · (5) Sakundiak 3500± Bushel 15 Ft 5 Ring Hopper Bin · Caradon 2400± Bushel 14 Ft 5 Ring Hopper Bin · (2) GrainMax 2000± Bushel Hopper Bin.

Grain Handling Equipment

2011 Buhler Farm King Y1060TM Mechanical Swing Grain Auger · Batco 1335 13 In. x 35 Ft Grain Conveyor.

Also selling for Donald L Petryshen – 780.349.2383:

Tractors

2002 Case IH MX270 MFWD, s/n JJA0117659, 4 hyd outlets, case drain, 540/1000 PTO, rear wheel weights, 540x65R34 F, 520x85R46 R, duals, 5514 hrs showing.

2006 New Holland TV145 Bi-Directional, s/n RVS023635, grapple, diff lock, 3 hyd outlets, aux hyd, twin flow hyd, 540/1000

PTO, 3 pt hitch, eng end: 2 hyd outlets, 540/1000 PTO, frt wheel weights, 16.9x38, 3429 hrs showing.

Swather

1993 Case IH 8830 18 Ft, s/n CFH0028887, P/U reel.

Trucks

1996 International 4900 T/A Grain DT466E, Allison A/T, A/R susp, 225 in. WB, alum frt, 20 ft steel box, silage end gate, roll tarp, 108,357 km showing.

1986 Chevrolet C6500 S/A Grain, 472.0 cu in, 5x2, 18 ft steel box, hyd silage end gate, roll tarp.

Forage Harvester

2000 New Holland FP240, s/n 993858, 1000 PTO, Gandy inoculant applicator.

Grain Bins

Twister 4000± Bushel 19 Ft 5 Ring · Twister 2500± Bushel 14 Ft 5 Ring · (3) Twister 2400± Bushel 14 Ft 5 Ring · Westeel 1200± Bushel 15 Ft 4 Ring.

Other Items Include

Rock Bucket Attachment, to fit New Holland 84L ldr · Degelman 46/57 12 Ft 4 way Tractor Dozer Attachment, to fit Case IH MX270 · Artex 1010-FA-0 Hyd Dump Feed Wagon ...**AND MUCH MORE!**

Stafford Feeders Ltd

Athabasca, AB



Sale Starts 9 am – Registration Begins 2 Hours Prior
Internet Bidding & Equipment Begins at **12 NOON**



Alex Ginda
Richie Bros. Territory Manager
587.983.8757
aginda@richiebros.com
Edmonton Site: 780.955.2486

Chris Stafford: 780.689.8919

Internet Bidding Info: 800.211.3983

Directions: From **ATHABASCA, AB**, at Hwy 55 & Hwy 2, go 16 km (10 miles) West to Twp Rd 665A, then go 0.8 km (0.5 miles) East to RR 240, then go 2.4 km (1.5 miles) North to Twp 671, then go 0.25 km (0.4 miles) East. Yard on South side. **GPS:** 54.7740, -113.4820 **Legal Land Description:** NW 5-67-23 W4



2011 Claas Jaguar 940 & 2014 Claas 610 Direct Disc 20 Ft



1994 John Deere 9600 & 1996 John Deere 925 25 Ft



2008 New Holland T6070 Elite

Tractors

2008 New Holland T6070 Elite MFWD, s/n Z8BK13243, 850TL ldr w/bkt, s/n Y8WLR0066, grapple, LH rev, diff lock, cab susp, 3 hyd outlets, 540/1000 PTO, 3 pt hitch, 420x85R28 F, 520x85R38 R, 5231 hrs showing.

1982 John Deere 3140 MFWD, s/n 437182, 8 spd, 2 hyd outlets, 540/1000 PTO, 3 pt hitch, 8069 hrs showing.

(2) 1978 John Deere 8630 4WD, s/n 8630H007972R & s/n 8630H009770R.

1976 & 1977 John Deere 8630 4WD, s/n 8630H005212R & s/n 8630H005922R.

1994 Versatile 9030 4x4 Bi-Directional, s/n D200015, 3 hyd outlets, multiple aux hyd, 540/1000 PTO, 3 pt hitch, 16.9x28, 17,957 hrs showing.

1993 Ford 9030 Bi-Directional, s/n D432475, hydrostatic, HLA bucket, 4 hyd outlets, 540 PTO, 12,655 hrs showing.

1989 Versatile 276 Bi-Directional, s/n D432500, 3 hyd outlets, aux hyd, 540/1000 PTO, 16.9x28, 5108 hrs showing.

1973 Massey Ferguson 165 2WD, s/n 9A162496, diesel, 6 spd, 1 hyd outlet, 540 PTO, 2178 hrs showing.

1981 John Deere 4640 2WD, s/n 4640H025458RW, 16 spd, diff lock, 2 hyd outlets, big 1000 PTO, duals, 5848 hrs showing.

Combine & Headers

1994 John Deere 9600, s/n H09600X657529, 914 14 ft hdr, s/n H00914W655295, reverser, VSR, auto HHC, grain tank exts, chaff spreader, fine cut chopper, 30.5Lx32 F, 14.9x24 R, camera system (grain tank + auger), 2961 sep hrs showing.

1996 John Deere 925 25 Ft, s/n H00925R666234, to fit 9600.

1989 New Holland 1116H Hay, s/n 537043, 1116BF adapter s/n 536610, to fit bidirectional.

New Holland 1116D 20 Ft Draper, s/n 491342, p/u reel. **Custombuilt Header Transport.**

Industrial

1986 Case W14B Feedlot Special Wheel Loader, s/n 9162519, bkt, 17.5Lx24.

Ford A66 Wheel Loader, s/n 500516, bkt, 20.5x26, 702 hrs showing.

Hitachi UH123 Hydraulic Excavator, s/n 1563323, 31.5 in. tracks, 13 ft 6 in. stick, 33 in. Q/A digging bucket.

Tampo H2 Pull Type Tow Behind Compactor, s/n 2454, 40 in. drum, 10 ft.

Trucks

1987 Western Star 4964ST/A, s/n 2WKPDCCH0HK918333, Eaton Fuller 15 spd, Chalmers A/R susp, 242 in. WB, 64 in. raised roof Unibilt sleeper, alum wheels, 590,465 km showing.

1991 International 9600 T/A, s/n 1HSRDAGR3MH327089, Eaton Fuller 15 spd, PTO, A/R susp, 199 in. WB, 35 in. flat top integral sleeper, alum outers, wet kit, Merritt headache rack, hi/low wet kit, 210,936 km showing.

1979 Kenworth T/A, s/n 904894C, 8 spd Eaton Fuller, dbl frame, 217 in. wb, 325,070 km showing.

1979 Kenworth T/A, s/n 904893C 8 spd, dbl frame, 217 in. wb, 389,341 km showing.

1986 GMC General Dump T/A, s/n 1GDT9F4R5GV510206, Caterpillar 3406B, Eaton Fuller 15 spd, Hendrickson RB over WB susp, 238 in. WB, PTO, 212,367 km showing.

International M623-50 T/A Mixer, s/n 577151G484533, Challenge 10 cy mixer, s/n M1006WBLTT43, agitator, 3405 miles showing.

1982 International F1850 T/A Grain, s/n 15685CCA16994, diesel, spring over beam susp, Western Industries 20 ft steel box, 82,636 miles showing.

International F2000D Fleetstar T/A Grain, s/n 457240G376346, Eaton Fuller 3 speed, SWS 20 Ft box.

Chevrolet CE67003 T/A Grain, s/n CCE674V142360, 5x2, spring susp, PTO, 20 ft box, top auger, hydr end gate 58,838 miles showing.

2007 Sterling S/A Feed, s/n 2FZAADWJ87AY50029, Mixer, A/T, spring susp, Roto Mix 14 ft box, Digi-Star EZ 2000V scale, LH discharge, 64,474 km showing.

1997 Western Star 4964-2 Manure/Silage, s/n KONDRVM050801, McKee box, silage top, 49,952 km showing.

(2) 1991 Western Star 4864-2 Manure/Silage, s/n LONFRMI684002 & s/n LONFRMI684003.

1979 Kenworth W900 Manure/Silage T/A, s/n 890435GLC, Detroit, Eaton Fuller 18 spd, spring over beam susp, 564 in. WB, McKee box, silage top.

1978 Ford 8000 Feed Truck, s/n U80DVB7760, Caterpillar 3208, 210 hp, spring over beam susp, PTO, 16 ft box, Mix Weigh MI scale, LH discharge, 87,837 km showing.

1977 Ford 9000 Feed Truck, s/n R902VDH2635, Detroit, PTO, Roto Mix box, Mix Weigh MI scale, LH discharge.

1964 Mack B-61 T/A, s/n ST42890, diesel, 14 speed.

Chevrolet CE530P S/A Flatbed, s/n CE530P154076, 5 spd, 21,656 miles showing.

Trailers

1980 Fruehauf 29 Ft Lowboy · 1988 Doepker 26 Ft B-Train Hiboy · 1976 Trailmobile T/A Hiboy · 2007 Cascade 29 Ft Tridem End Dump · 1994 Goertzen 16 Ft T/A Stock · 1997 Doepker 28 Ft Tri/A Super B-Train Grain · Doepker 31 Ft T/A Pup Grain · 1996 K-Line 53 Ft Van · Stoughton 53 Ft T/A Sprayer/Nurse Van · Fruehauf 30 Ft S/A Generator Trailer Van.

Seeding, Tillage & Breaking

John Deere 610 36 Ft Tow-Behind Air Drill, s/n N00610X002615, floating hitch, 8 in. spacing, dbl shoot, 2 in. on-row packers, Flexi-Coil 1600 2 comp't tow-between tank, s/n H016741, sgl fan, 7 in. load auger, Flexi-Coil tine harrows, Computair applicator.

Bourgault 2155 Tow-Behind Air Tank, s/n 5709, 2 comp't tank, sgl fan, 7 in. load auger, Kohler V-Twin 726ccm.

John Deere LLA 14 Ft Seed Drill, s/n 64086, 6 in. spacing, dbl disc openers, steel packers.



1978 John Deere 8630, John Deere 610 36 Ft w/Flexi Coil 1600 & Bourgault 2155



1976 John Deere 8630 & Bourgault 1450 120Ft



1991 International 9600 & 2007 Cancade 29 Ft



1987 Western Star 4964S & 1997 Doepker



2007 Sterling w/RotoMix 490-14



1986 Case W14B



Shop Equipment

Delta Unicoil 40 Ft Deep Tillage Cultivator · John Deere 100 12 Ft Cultivator · John Deere 230 24 Ft Tandem Disc · Ezee-On 1590 30 Ft Tandem Disc · Crust Buster Tandem Disc · Melroe 7 Bottom Plow · Flexi-Coil S85 70 Ft Harrows · 52 Ft Diamond Harrows · Custombuilt 45 Ft Land Roller · Degelman LL3050 10 Ft Land Leveler.

Sprayers & Spreaders

Bourgault 1450 120 Ft S/A Field, s/n S2496, hyd pump, 1250 gal poly tank, chem mix tank, disc markers, sgl nozzle bodies, wind screens, 18.4x26.
34 Ft 3 Pt Hitch 300 Gal Estate 3 Pt Hitch.
GS03 Fertilizer, s/n GS002, 8 ft bin, mech drive w/PTO fans.
Peacock Industries 60 Grass Hopper Control Applicator, Honda GC160, 5 hp.

Haying Equipment

Claas Rollout 85 Baler, s/n 00101592, 540 PTO.
1983 New Holland 114 14 Ft Hydra Swing Mower Conditioner, s/n 479246.

New Holland 116H 14 Ft Mower Conditioner, s/n 547372, to fit Ford bi directional, rubber on rubber rollers.

Custombuilt Bale Wagon.
Hesston Stakhand.

Forage Harvesters

2011 Claas Jaguar 940, s/n 49402515, Mercedes-Benz, 380 P/U hdr, s/n 90601370, auto lube, hyd outlets, elec outlets, ag hitch, liquid kit, 667 machine hrs showing, sgl frt & back, 600x65R28 R, air outlets front and back, fender controls, spout camera, 1132 hrs showing.
2014 Claas 610 Direct Disc 20 Ft, s/n 90401289, to fit Claas 9-series.
(2) 1991 Jiffy 1200 Silage Wagon, s/n JTB01891 & s/n JTB02591, live floor, discharge conveyor.
New Holland 900 Pull Type, 72 in. hdr, 1000 PTO.

Grain Handling Equipment

(2) Butler 14 Ft 3 Ring Hopper Bottom Bins · 2010 Brandt 1390 Mechanical Swing Grain Auger · 2013 Westfield 100-41 Grain Auger

· (2) 2015 Michel's Hopper Augers · Buhler Farm King Transfer Auger · (2) 2015 Michel's Hopper Augers · Westfield J208-41 Grain Auger · (2) Westfield 8 In. x 21 Ft Grain Augers · (2) Westfield J207-36 Grain Augers · Westfield 6 In. x 21 Ft Grain Auger · 10 In. x 17 Ft Transfer Auger · 2009 Amity 10 Ft Grain Bagger · Custombuilt 10 Ft Grain Bagger · Snowco Grain Cleaner · Turnco 225-5 Grain Wagon.

Mobile Structures

General 42 Ft x 10 Ft T/A Modular Home.
Knight 60 Ft x 12 Ft Modular Home.

Other Items Include

9 Ft x 7.5 Ft. Scale · Custombuilt T/A Manure Spreader · T/A Manure Spreader · (2) Polaris 700 EFI Ranger 4x4 Side By Side Utility Vehicle · John Deere 506 3 Pt Hitch Mower Landscape Mower · Agricultural Equipment · Large Qty of Livestock Equipment · 101 In. 3 Point Hitch · Grimmer Schmidt 175 S/A Air Compressor · Canron 300 Kw Gen Set · Welders · Pumps · Tanks · Concrete Equipment · Industrial Plant Equipment · Excavator & Tractor Attachments
...AND MUCH MORE!

we
IT'S
ABOUT
YOU

"We are so glad to have chosen Ritchie Bros. to conduct our auction. The whole experience from start to finish was excellent. The sale results exceeded our expectations"

Don & Pam Wickberg, High Level, AB – October 19, 2017
 743 Registered Bidders — 77% Online | 23% Onsite

John Neigum



Kim Kramer
Ritchie Bros. Territory Manager
 306.441.1685
 kkrumer@ritchiebros.com
 North Battleford Site: 306.445.5000

Unity, SK (West of North Battleford)

Sale Starts 11 am – Registration Begins 2 Hours Prior
 Internet Bidding & Equipment Begins at **12 NOON**

John Neigum: 306.228.2261 (h)
 306.228.7391 (c), jneigum@sasktel.net
Internet Bidding Info: 800.211.3983

Directions: From **UNITY, SK**, on the South side of Hwy 14 (across from John Deere), go South on the grid road 2.5 km (1.5 miles). Yard on East side.
GPS: 52.417263,-109.169496 **Legal Land Description:** NW 6-40-32 W3



2005 New Holland TJ375



2005 New Holland CR960



2009 Apache AS715 90 Ft



2008 Sterling

Tractors

2005 New Holland TJ375 4WD, s/n RVS003822, Cummins, 375 hp, 16 spd powershift, Outback S3 display, Outback e-Drive autosteer, 4 hyd outlets, aux hyd, rear weights, 710/70R42, duals, 1673 hrs showing.
1983 White 2-135 2WD, s/n 301478-437, 150 hp, 18 speed partial powershift, 2 hyd outlets, 540/1000 PTO, 4 rib F, 18.4-38 R, duals, 5351 hrs showing.
1986 White 2-110 2WD, s/n 400467-110T, 122 hp, Ezee-On 2100 w/ 8 Ft bucket, s/n 40648, 18 spd partial powershift, 3 hyd outlets, 540/1000 PTO, 4 rib F, 20.8-38 R, 6614 hrs showing.

Combine & Header

2005 New Holland CR960, s/n HAJ101895, 76C 14 Ft hdr, Swathmaster P/U, reverser, auto HHC, F&A, long auger, chaff spreader, fine cut chopper, lateral tilt fdr house, 900/60R32 F, 600/65R32 R, 1625 sep hrs showing, grain tank extension.
**Finance Terms – 25% non-refundable deposit, balance due on or before Aug 1/18.*
2005 New Holland 94C 30 Ft, s/n 300500717, to fit CR Series, hyd F&A, cross auger, factory transport, single knife drive, vine lifters, Ull p/u reel, poly skids.

Swather

1999 Case IH 8230 30 Ft Pull Type Swather, s/n CFH0167044, 1000 PTO, Ull p/u reel, rubber canvas.
1989 John Deere 590 30 FT Pull-Type, s/n E0590A82799, pick-up reel. (Consigned by G & S Code Farms Ltd. – George Code: 306.228.2026)

Trucks

2008 Sterling T/A Grain, s/n 2FZHAZCV39AAH6214, Mercedes-Benz 12.8 L, 450 hp, Allison 6 spd push button automatic, A/R susp, 190 in. WB, PTO, alum wheels, SWS 20 Ft seamless box, front axles 13220 lb, rear axles 20000 lb each, Nordic twin

cyl hoist, Michels roll tarp, rear box controls on both sides, rear hitch, 38,216 km showing.

2001 Ford F350 XLT Crew Cab 4x4 Dually Pickup, s/n 1FTWW33FX1ED12213, 7.3L Powerstroke, A/T, DSP 5th wheel, brush guard, flip-up console, DeeZee alum D tank w/elec pump & tool box combo, plywood Tidy box liner, 147,074 km showing.
2000 Kenworth T300 S/A, s/n 2NKMHD8X31M961908, Caterpillar 3126B, Eaton Fuller 6 spd manual, day cab, 3.90 ratio, Dana Spicer 230809, Holland 5th wheel (FW0001), receiver hitch, light hookup, 541,779 km showing.
1980 International 1724 S/A Grain, s/n AA172KCA16682, 404 V8, 5x2, spring susp, 188 in. WB, Strong Box 15 Ft box, Shurlok roll tarp, 73,878 km showing.

Trailer

2012 Sure Trac 25 Ft T/A Gooseneck, s/n 5JWU2526C1057593, 2-12000 lb duals, dual jacks, treated wood deck, tie rail, spare tire.

Seeding, Tillage & Breaking

1997 Bourgault 8810 40 Ft Air Seeder, s/n 825007, 10 in. spacing, sgl shoot, poly packers, granular kit, double spring trips, floating hitch, carbide tipped openers.
2004 Bourgault 5200 Tow-Behind Air Tank, s/n 37951A5-03, 2 comp't tank, sgl fan, deluxe air seeder monitor, 8 in. hyd auger, Bechard seeding system.
Morris Magnum II CP-731 35 Ft Cultivator, s/n 3138, Morris 4 bar harrows.
1998 Bourgault 7200 48 Ft Heavy Harrows, s/n 36007HH-21, hyd angle.

Sprayer

2009 Apache AS715 90 Ft High Clearance, s/n 9100066, Cummins, auto trans (9spd), 720 gal poly tank, trip nozzle bodies, fence row nozzles, Raven SmarTrax autosteer, 380/90R46 R,

380/80R38 F, boom height levelling, Raven Viper Pro - Sectional Control (5 sections), 444 hrs showing.

1993 Bourgault 850 Centurion I 83 Ft Pull Type, s/n S-1809, hyd. pump, 1000 US Gallon tank, rate controller, SKS foam marker, disc marker, wind curtains, chem wash, Poly West chem mix tank, single nozzle bodies w/ 10 gal Bubble Jet tips. (Consigned by G & S Code Farms Ltd. – George Code: 306.228.2026)

Grain Bins

(3) Chief Westland 3300± Bushel.
 (2) Goebel 1360± Bushel 12 Ft 3 Ring Hoppers.
 Prairie Steel 1000± Bushel 12 Ft Smooth Wall Hopper.

Grain Handling Equipment

Walinga 510 Deluxe Grain Vac, s/n MT510DLX91014599, 1000 pto, poly hose. (Consigned by G & S Code Farms Ltd. – George Code: 306.228.2026)
Sakundiak HD10-1800 10 In. x 60 Ft Mechanical Swing Grain Auger, s/n 52852, 540 PTO, dual auger in hopper, poly spout, reverser, hyd lift.
Sakundiak HD8-1600 8 In. x 50 Ft Grain Auger, s/n 55928, Kohler Command Pro, 30 hp, elec start, Wheatheart mover/lift/ sweep plumbing, poly spout.

Agricultural & Landscape Equipment

John Deere PowerCast Tailboard, complete Chopper w/ pumps and drives.
Chem Handler I, s/n 10623.
 (2) Custombuilt 8 Ft Steel Swath Roller.

Pump & Tanks

New Holland 2 In. Water Pump, s/n A1512000782, Power Ease 210cc, 158 gpm.
 (2) Hold-on 900 Gallon Black Poly Low Profile Tanks.

D&D Hacault Farms Inc

Daniel & Debbie Hacault

Swan Lake, MB (Southwest of Portage la Prairie)



Steven Perrin
Ritchie Bros. Territory Manager
204.573.0993
sperrin@ritchiebros.com
Regina Site: 306.776.2397

Dan Hacault: 204.825.8104
dhacault16@gmail.com

Internet Bidding Info: 800.211.3983



Sale Starts 11 am – Registration Begins 2 Hours Prior
Internet Bidding & Equipment Begins at **12 NOON**

Directions: From **SWAN LAKE, MB**, at the Co-op Bulk Station, go 3.2 km (2 miles) West to Jct of Hwy 23 & Hwy 34, then go 3.2 km (2 miles) North to Rd 29, then go 4 km (2.5 miles) West **OR** From **HOLLAND, MB**, go 21 km (13 miles) South to Rd 29, then 4 km (2.5 miles) West. Yard on South side.

GPS: 49.424886, -98.890912 **Legal Land Description:** NE 28-05-11 W1



2009 New Holland CR9070



2006 Bourgault 3310PHD 40 Ft & 2006 Bourgault 6350



2008 Massey Ferguson 9435 30 Ft



2001 John Deere 4710 100 Ft



2013 Farm King 1060



2008 MacDon FD70 35 Ft

Tractors

- 1991 Ford 946 4WD, s/n D476082**, standard, 4 hyd outlets, 1 aux hyd, 520/85R42 duals, 6243 hrs showing.
- 1976 Versatile 800 Series II 4WD, s/n 031613**, standard, 3 hyd outlets, 20.8x38 duals.
- 1982 Case 4490 4WD, s/n 8862028**, standard, 4 hyd outlets, 1 aux hyd, 1000 PTO, 18.4x34 duals, 7911 hrs showing.
- 1998 New Holland TV140 Bi-Directional, s/n D203069**, 7914 ldr, bkt, grapple, 540/1000 PTO, 3 pt hitch, rear wheel weights, 480/85R34, 5829 hrs showing.
- 1980 Case 2090 2WD, s/n 9903755**, Leon ldr, bkt, powershift, 2 hyd outlets, 540/1000 PTO, 11.00x16 F, 18.4R38 R, 8380 hrs showing.

Combine & Header

- 2009 New Holland CR9070, s/n Y8G112098**, 76C 16 Ft hdr, s/n PPP003967, reverse, auto HHC, F&A, grain tank exts, chaff spreader, fine cut chopper, IntelliView II display, auto steer, Trimble receiver, lateral tilt fdr house, 900/60R32 F, 540/65R30 R, 1218 sep hrs showing.
- 2008 MacDon FD70 35 Ft Draper, s/n 18342**, split P/U reel, hyd F&A, cross auger, factory transport.

Swather

- 2008 Massey Ferguson 9435 30 Ft, s/n HT92422**, 5200 hdr, s/n HT10460, P/U reel, F&A, auto HHC, EZ-Guide 250 display, Trimble receiver, EZ-Steer autosteer, 18.4R26 F, 12.5R15 R, 960 hrs showing.

Trucks & Trailers

- 1990 Freightliner Sleeper T/A, s/n 2FUYSYB9LV377798**, Caterpillar 3406B, Eaton Fuller 15 spd, diff lock, A/R susp, 12,000 lb frt, 40,000 lb rears, 1,376,384 km showing.

- 1975 Ford F600 S/A Grain, s/n F61ECV32196**, 351V8, 5x2, 16 Ft box, 58,437 miles showing.

- 1990 Dodge 2500 4x4 Pickup, s/n 1B7KM2684LS707178**, diesel, 5 spd, 388,000 km showing.

- 1987 Doepker Tri/A Hiboy, s/n 2D9HBF29H1016095**, A/R susp.

Custombuilt 8 Ft Equipment.

Seeding, Tillage & Breaking

- 2006 Bourgault 3310PHD 40 Ft Air Drill, s/n 39366PH-06**, 10 in. spacing, mid-row banding, liquid fert kit, blockage monitor.

- 2006 Bourgault 6350 Tow-Behind Air Tank, s/n 38632AS-14**, sgl fan, 8 in. load auger, 21.5x16.1SL F, 28Lx26 R.

- Case IH 4700 40 Ft Cultivator, s/n 250000003129**, 12 in. spacing, harrows.

- 1981 CCIL 279 35 Ft Cultivator, s/n 22555**, 9 in. spacing, harrows.

- 2010 Summers 70 Ft Mid Harrows, s/n J1251**, hyd tine pressure.

Sprayer

- 2001 John Deere 4710 100 Ft High Clearance, s/n N04710X000778**, 800 gal poly tank, chem mix tank, 5 nozzle bodies, fence row nozzles, rinse tank, GS1 1800 display, Trimble 750 receiver, EZ-Steer autosteer, crop dividers, hyd axle adj, 320/90R46, 3152 hrs showing.

NH3 Equipment

- Custombuilt 1800 Gallon Liquid Fertilizer Cart, Honda GX200**, 21.5Lx16.1 F, 23.1x26 R.

Grain Cart

- 2013 Farm King 1060 1000± Bushel**, 22 in. hyd driven auger, Big 1000 PTO, scale, roll tarp, 900/60R32.

Grain Handling Equipment

- Westeel 10000± Bushel Hopper Bin.**
- Reimer 20± Tonnes Hopper Bin.**
- Meridian M1620 4100± Bushel Hopper Bin.**
- Stor-King 4100± Bushel Hopper Bin.**
- Westeel 1650 1850± Bushel Hopper Bin.**
- Westeel 800± Bushel Hopper Bin.**
- 2008 Farm King 1370 Mechanical Swing Grain Auger.**
- Westfield W70-41 7 In. x 41 Ft Grain Auger.**
- Grain Guard GGF-80511 7 HP Aeration Fan.**
- Grain Guard GGI-80511 5 HP Aeration Fan.**
- Co-op IL18-2-1-W 2 HP Aeration Fan.**

Recreational Vehicle

- 2005 Arctic Cat 400 4x4 Quad, s/n 4UF05ATV35T236381**, winch, 4400 miles showing.

Tanks

- 2011 Westeel 1000 Gallon Fuel, s/n 671106277**, Fill-Rite 115 v pump, hose, nozzle.
- 1996 Westeel 1000 Gallon Fuel, s/n 1149**, 115 v pump, hose, nozzle.
- 2016 Magnum 300 Gallon Fuel, s/n 71129**, Fill-Rite 12 v pump, hose, nozzle.
- (3) 10,000 Gallon Poly.**
- (2) Enduraplas 4250 Gallon Poly.**
- 3000 Gallon Poly, s/n 119373.**
- 1250 Gallon Poly, s/n 210601767.**

Mabon Farms

Guy & Janice Mabon

Notre Dame de Lourdes, MB (Southeast of Brandon)

 **Sale Starts 11 am** – Registration Begins 2 Hours Prior
Internet Bidding & Equipment Begins at **12 NOON**



Kurt Cormier
Ritchie Bros. Territory Manager
204.918.0613
kcormier@ritchiebros.com
Regina Site: 306.776.2397

Guy Mabon: 204.248.2085 (h)
204.745.8882 (c)
mabonfarms@hotmail.com

Internet Bidding Info: 800.211.3983

Directions: From **NOTRE DAME DE LOURDES, MB**, at the Jct of PR244 & PR245, go 3.2 km (2 miles) North on PR244, then 3.2 km (2 miles) West on Rd 38N. Yard on North side. **GPS:** 49.564000, -98.597000 **Legal Land Description:** SE 15-07-09



2001 Case IH STX440 & 2012 Case IH 600 44 Ft



1997 & 1996 John Deere 9600



2005 & 1992 Kenworth T800



1988 Versatile 876 & 2012 Degelman SM7000 70 Ft



2010 Massey Ferguson 9435 30 Ft



2005 Kenworth T800 & 2015 Wilson



5– Meridian 4120± Bu

Tractors

2001 Case IH STX440 4WD, s/n JEE0098117, powershift LH rev, 4 hyd outlets, 1 aux hyd, 20.8R42 trips, air ride seat, 5227 hrs showing.

1988 Versatile 876 4WD, s/n 330478, 280 hp, 12 spd standard, 4 hyd outlets, 20.8R38 duals, air ride seat, 8492 hrs showing.

1980 Massey Ferguson 2705 2WD, s/n 9R008459, 24 spd powershift, A/C cab, 2 hyd outlets, 540 PTO, 3 pt hitch, 11.00x16 F, 18.4x38 R, air ride seat, 5034 hrs showing.

Combines

1997 John Deere 9600, s/n H09600X673364, 914 14 ft hdr, s/n H00914W672019, reverser, rock trap, grain tank exts, chaff spreader, fine cut chopper, 800/65R32 F, 14.9x24 R, 1834 sep hrs showing.

1996 John Deere 9600, s/n H09600X667721, 914P 14 ft hdr, s/n H00914W690234, reverser, rock trap, grain tank exts, chaff spreader, fine cut chopper, yield & moisture, Contour Master fdr house, 30.5Lx32 F, 14.9x24 R, 2390 sep hrs showing.

Swather

2010 Massey Ferguson 9435 30 Ft, s/n AGC-M94350AHS02380, 5200 hdr, s/n AGCM52300AHDW1260, P/U reel, F&A, hyd knife drive, ctr del, 480/85R26 F, 12.5Lx15 R, 769 hrs showing.

Trucks & Trailers

2005 Kenworth T800 Sleeper Truck Tractor T/A, s/n 1XKD-DB9X5J071410, C15, 550 hp, Eaton Fuller 13 spd, dbl diff lock, A/R cab, Aerocab sleeper, alum wheels, 433,483 miles showing.

1989 International 1955 S/A Truck Tractor, s/n 1HSLRT-VN8KH655334, 466D, Eaton Fuller 5x2, spring susp, 154 in. WB, 259,079 km showing.

2005 Kenworth T800T/A Grain Truck, s/n 1XKDDB9X45J978671, Caterpillar C15 Acert, 475 hp, eng brake, Eaton Fuller 13 spd, diff lock,

A/R susp, 12000 lb frt, 40000 lb rears, 56 in. axle spread, 238 in. WB, alum wheels, Loadline 20 ft steel box, hoist, roll tarp, plumbed for pup, rear hoist ctrls, remote end gate, 116,455 km showing.

1992 Kenworth T800 T/A Grain Truck, s/n 3XKDD-B9X6NM927634, Caterpillar 3406, eng brake, exhaust brake, Eaton Fuller 13 spd, dbl diff lock, 12,000 lb frt, 40,000 lb rears, 54 in. axle spread, 215 in. WB, alum wheels, Grav-Haul 19 ft steel box, 66 in. box height, hoist, roll tarp, rear ctrls, 1,287,872 miles showing.

1976 Chevrolet C60 S/A Grain Truck, s/n CCE616V131217, 350, 4 spd manual, spring susp, 5000 lb frt, 15000 lb rears, 174 in. WB, 14 Ft box, hoist, roll tarp, 34,150 mile showing.

2015 Wilson 28 Ft Super B Grain Trailer, s/n 1W14283A4F2265828, alum box, A/R susp, air scales, roll tarp, light pkg in & out of hoppers, 30 Ft pup, s/n 1W114283A4F2265830.

48 Ft T/A Hiboy, spring susp, both sliding axles.

Seeding, Tillage & Breaking

2002 Conserva Pak 5112 Air Drill, s/n 51120205, 12 in. spacing, dbl shoot, 2 in. rubber packers, 4400 tank, sgl fan, 8 in. load auger, 3rd tank.

2012 Case IH 600 44 Ft Deep Tillage Cultivator, s/n YAS003916, 12 in. spacing, 3-bar mtd harrows.

Case IH 4900 42 Ft Cultivator.

Case IH 5600 33 Ft Deep Tillage Cultivator, 12 in. spacing.

2012 Degelman SM7000 70 Ft Heavy Harrows, s/n SM6515, 25.5 in. x 5/8 in. tines, hyd down pressure, hyd tine angle.

Flexi-Coil S92 60 Ft Harrow Packer, s/n 0100-9-2, 11 in. tines, P30 Packers.

Degelman RP7200 Rock Picker, s/n 23251, hyd driven.

Sprayer & Spreader

Bourgault 1450 120 Ft Field Sprayer, s/n S2745, hyd pump, 1250 gal poly tank, chem mix tank, disc markers, sgl nozzle bodies, wind screens, 18.4x26.

2 Ton S/A Fertilizer Spreader, 540 PTO, tarp.

Grain Handling Equipment

Brent 970 900± Bushel S/A PTO Grain Cart.

(3) 2014 Meridian MGM4000 4120± Bushel Hopper Bins.

(2) Meridian GM4000 4120± Bushel Hopper Bins.

(5) Weninger 2400± Bushel Hopper Bins.

1986 Lode King LKB14-74E 2000± Bushel Epoxy Lined Hopper Bin.

(4) Metal Industries 1300± Epoxy Lined Hopper Bins.

**Bins to be removed by July 15, 2018*

Farm Fans AB-12B 180 BPH 180± Bushel Continuous Batch Grain Dryer.

Rem 2700 Grain Vac.

Farm King 1385 13 In. x 85 Ft Swing Grain Auger.

Westfield MK130-71 13 In. x 71 Ft Swing Grain Auger.

Meridian TL10-39 10 In. x 39 Ft Grain Auger w/Mover.

2015 Sakundiak HDB-1400 8 In. x 47 Ft Grain Auger.

Sakundiak HDB-1200 8 In. x 40 Ft Grain Auger.

(2) 2002 Edwards Grain Guard FC15-5-1-15 HP Aeration Fans.

(3) 2014 Grain Guard GGF-80511 5 HP Aeration Fans.

(2) 3 HP Aeration Fans.

(2) Labtronics 919 Grain Testers.

Dole 400 Moisture Tester.

Precision Farming

John Deere GS2 2600 Display · John Deere GS Display · (3) John Deere ATU Autosteers · (2) John Deere StarFire iTC Receivers.

Other Items Include

Farm King C1000SR 10 Ft Steel Swath Roller · 2011 Westeel 4546 Litre Fuel Tank · (2) HD 1700 Gallon Poly Water Tanks · (2) 1250 Gallon Poly Water Tanks · 1000 Gallon Propane Tank ...**AND MUCH MORE!**

Stuart & Judy Marshall



Brad Goossen
 Ritchie Bros. Territory Manager
 587.223.0053
 bgoossen@ritchiebros.com
 Lethbridge Site: 403.327.4933

Erskine, AB (West of Stettler)



Sale Starts 11 am – Registration Begins 2 Hours Prior
 Internet Bidding & Equipment Begins at **12 NOON**

Stuart Marshall: 403.742.4802
 sjmarshall@xplornet.com
Internet Bidding Info: 800.211.3983

Directions: From **JCT OF HWY 21 AND HWY 11**, go East for 3.2 km (2 miles) to RR 221, then South. Yard access via first driveway on the East side.
GPS: 52.315800, -113.027450 **Legal Land Description:** NW 36-38-22 W4



2008 John Deere 9660 Walker



2013 Versatile 375



2010 John Deere 6430



2009 John Deere 7330 Premium



2016 Schulte 2500 Giant



2011 Heartland Grey Stone 30 Ft



2007 International 9400i

Tractors

- 2013 Versatile 375 4WD, s/n 307359**, powershift, diff lock, 4 hyd outlets, aux hyd, frt weights, rear weights, 710/70R38, duals, deluxe cab, 3/4 coupler kit, 600 hrs showing.
- 2009 John Deere 7330 Premium MFWD, s/n RW7330K010936**, ldr w/bkt, s/n W00740C036630, grapple, power quad LH rev, diff lock, 3 hyd outlets, 540/1000 PTO, rear wheel weights, 16.9R28 F, 20.8R38 R 2322 hrs showing.
- 2010 John Deere 6430 MFWD, s/n L06430G629493**, power quad LH rev, diff lock, 2 hyd outlets, 540/1000 PTO, 3 pt hitch, 380/85R24 F, 460/85R38 R 677 hrs showing.

Combine

- 2008 John Deere 9660WTS Walker, s/n Z09660A082146**, 914P 14 ft hdr, s/n H00914W710309, reverser, VSR, auto HHC, F&A, power folding grain tank exts, chaff spreader, fine cut chopper, yield & moisture, 900/55R32 F, 600/65R28 R, 1260 sep hrs showing.

Swather & Header

- 2002 Hesston 8110S 21 Ft, s/n 811T00330**, 21 ft hdr, s/n 810H10789, P/U reel, dbl knife drive, ctr del, 21.5L/16.1 F, 11L/15SL R, custombuilt roller, rear weight, roto-shear 1691 hrs showing.
- Hesston 14 Ft Hay**, to fit Hesston 8110S swather.

Trucks & Trailers

- 2007 International 9400i T/A Grain Truck, s/n 2HSC-NAPR77C452983**, Cummins ISX 435ST, Eaton Fuller Autoshift, upgraded int pkg, A/R cab, A/R susp, 12,000 lb frt, 40,000 lb rears, 236 in. WB, PTO, alum frt, Cancade 20 Ft steel box, hoist, electric roll tarp, rear view camera, rear hoist controls, 850,120 km.

- 1997 Ford F150 XLT Extended Cab Pickup Truck, s/n 1FTEX17L1VKB43803**, Triton, 5.4 L, A/T, 213,728 km.
- 1996 16 Ft T/A Stock Trailer, 2 5/16 in. ball hitch.**
- 2009 Felling FT-16-2 20 Ft Equipment Trailer, s/n 5FTDE202391032924**, spring susp, 2 5/10 in. ball hitch, electric brakes, (2) 8000 lb axles.

Seeding, Tillage & Breaking

- 2000 Morris Maxim 49 Ft Air Drill, s/n 4900004154**, 10 in. spacing, dbl shoot, 4.5 in. steel packers, 7240 tow-behind tank, s/n 7249701079.
- Flexi-Coil 300B 35 Ft Deep Tillage Cultivator, s/n BA00000N048522**, 12 in. spacers, 3 bar harrows, 3 in. shovels.
- Morris Magnum II CP731 35 Ft Cultivator**, 12 in. spacing, 16 in. shovels, 4 bar harrow.
- Kello-Bilt 166 11 Ft Offset Disc**, 10 in. spacing, 22 in. notched blades.
- Big G 22 Ft Tandem Disc**, 9.25 in. spacing, 21 in. blades.
- Bourgault 5400 60 Ft Harrows, s/n H1211**, 12 in. tines, 9.5x15, 6.70x15.
- 2016 Schulte 2500 Giant 54 In. Hydraulic Rock Picker, s/n R10011087506**, hyd driven.

Sprayer & Spreaders

- 2001 Spra-Coupe 4640 80 Ft, s/n 4640JL8M153**, 400 gal poly tank, foamer markers, sgl nozzle bodies, Raven 460 Control, hyd axle adj, 12.4/24, 9.00/24, 1452 hrs showing.
- International 595 T/A Manure, s/n 11908560C001200**, 540 PTO.

Baler

- 2005 New Holland BR780, s/n 64924**, 540 PTO.

Haying Equipment

- Enorossi Y-Rake12 13 Wheel Hay Rake, s/n 570209.**
- Morris M881 Bale Mover, s/n 8810002438**, 8 bale.
- RENN 1414H Feed Mill, s/n F9710126.**
- Haybuster 256+II Bale shredder, s/n 90462.**
- 4 Wheel Bale Wagon**, John Deere Running Gear.

Grain Handling Equipment

- (2) Twister 2420± Bushel 14 Ft 6 Ring Hopper Bins.**
- (2) Westeel 2400± Bushel 15 Ft 4 Ring Hopper Bins.**
- 2012 Sakundiak HD8-46 Grain Auger.**
- Farm King 1050 Grain Auger.**

Recreational Vehicles

- 2011 Heartland Grey Stone 30 Ft T/A Fifth Wheel Travel Trailer, s/n 5SFSG2925BE218071**, spring susp, roof mtd A/C, self-contained, 3 slides, island, queen bedroom, glass enclosed shower, solar panel, couch, air bed, sleeps 4, 2 tv's, leather chairs, dual pane windows, central vac, electric awning, winter package.
- 2003 Kawasaki 360 KVF 4X4 Quad, s/n JKBVF-HA163B526223.**

Other Items Include

- Black Max Air Compressor w/Lincoln Welder · Diesel Gen Set · 1200 Gallon NH3 Tank ...**AND MUCH MORE!**

Ty-Bran Farms Ltd & Klotz Farms Ltd

James & Adriena Klotz and Gerard & Betty Ann Klotz

Denzil, SK (East of Macklin)



Michael Higgs
Ritchie Bros. Territory Manager
 306.481.4440
 mhiggs@ritchiebros.com
 North Battleford Site: 306.445.5000

James Klotz: 306.358.4323 (h)
 306.753.7054 (c), jaklotz@sasktel.net

Gerard Klotz: 306.753.7408

Internet Bidding Info: 800.211.3983



Sale Starts 10 am – Registration Begins 2 Hours Prior
 Internet Bidding & Equipment Begins at **12 NOON**

Directions: From DENZIL, SK, go 3.2 km (2 miles) West on Hwy #31. **GPS:** 52.231341, -109.694213 **Legal Land Description:** SE 6-38-26 W3



2012 John Deere 9560R & 2009 John Deere 9530



2010 New Holland CR9080



1 of 2- 2014 John Deere W150

Tractors

- 2012 John Deere 9560R 4WD, s/n 1RW9560RJCP004708,** 560 hp, 18/6 powershift, GS3 2630 display, StarFire 3000 receiver, 5 hyd outlets, 78 GPM hyd flow, f/wt weights, f/wt wheel weights, rear wheel weights, rear weights, 520/85R46, trips, 1430 hrs showing.
- 2009 John Deere 9530 4WD, s/n RW9530P010881,** 475 hp, 18/6 powershift, 4 hyd outlets, 48 GPM hyd flow, aux hyd, 800/70R38, inside & outside rear wheel weight, 2200 hrs showing
- 2007 John Deere 3203 Yard MFWD, s/n LV3203H396690,** 32 hp, 300X ldr, 540 PTO, 3 pt hitch, 25.8-8.5 F, 15-19.5 R, hydrostatic drive, 1046 hrs showing.
- 1980 John Deere 4440 2WD, s/n 4440H037015R,** 148 ldr w/bkt, quad range, 2 hyd outlets, 540/1000 PTO, 10.00-20 F, 18.4-38 duals, wheel weights, 8038 hrs showing.
- 1965 John Deere 3020 2WD, s/n SNT121R076170R,** 46A ldr w/bucket, 8 spd, 2 hyd outlets, 540/1000 PTO, 18.4-30 R, 4500 hrs showing.

Combine

- 2010 New Holland CR9080, s/n YAG113433,** 76C 16 ft hdr, Swathmaster P/U, reverser, auto HHC, F&A, long auger, grain tank exts, Redekop MAV fine cut chopper, Intelliview Plus II monitor display, lateral tilt fdr house, 620/70R40 F, duals, 1291 sep hrs showing.

Swathers

- 2014 John Deere W150 40 Ft, s/n 1E0W150XKEE400480,** 440D hdr, s/n 1E0440DXCEE400039, factory transport, P/U reel, split, F&A, dbl knife drive, 600/65R28 F, 16.5L-16.1 R, 3 spd hydrostatic drive, poly skids, mounted Freeform MT2000 swath roller, 375 hrs showing.
- 2014 John Deere W150 40 Ft, s/n 1E0W150XAE400548,** 440D hdr, s/n 1E0440DXCEE400039, factory transport, P/U reel, split, F&A, dbl knife drive, 600/65R28 F, 3 spd hydrostatic drive, poly skids, mounted Freeform MT2000 swath roller, 326 hrs showing.

Trucks & Trailers

- 1989 Peterbilt 379 T/A Truck Tractor, s/n 1XP5D29X2KD269794,** Cummins 444, Eaton Fuller 13 spd manual, A/R susp, 40,000 lb rears, flat top sleeper, aluminum rims.
- 1979 GMC 7000 S/A Grain Truck, s/n T17DB9V617330,** 366-V8, 5x2, 16 ft steel box, roll tarp, 102,143 km showing.
- 1975 Dodge 600 S/A Grain Truck, s/n D61FM5J003077,** V8, 5x2, VMM 14 ft wood box, roll tarp, 63,337 miles showing.
- 1965 Ford 500 S/A Grain Truck, s/n 4815056L243233F,** 330-V8, 4x2, 12 ft wood box, 71,781 miles showing.
- 1977 Ford F600 S/A Fuel Truck, s/n F60DVZ01216,** V8, 4x2 manual, 1400 gallon fuel tank, pump, 44,370 km showing.
- 2008 GMC 2500HD SLE Extended Cab 4WD Pickup Truck, s/n 1GTHK29KX8E203151,** 6.0 L, A/T, wood box liner. 195,436 km showing.

- 2012 Lode King 45 Ft Tri/A Grain Trailer, s/n 2LDAH4530CV054245,** aluminum rims, loading lights, roll tarp, A/R.

- 1997 Cancade MonoHopper 42 Ft Tri/A Grain Trailer, s/n 2C91342H1V1086243,** spring susp, roll tarp, triple hopper, steel rims, Michel's 8 ft aluminum hopper augers w/remote.
- 1988 Great Dane Enclosed Sprayer Trailer, s/n 2R183T5A1J1007126,** 1200 gallon & 2400 gallon poly tanks, Honda 3 in. 5.5 hp pump, Chem Handler I mix tank.
- 2013 H & H 20 Ft T/A Car Hauler Trailer, s/n 533UF2022DC221081,** 7000 lb axles, slide under ramps, 2 5/16 in. coupler, 12K drop leg jack.

Seeding, Tillage & Breaking

- 2013 John Deere 1835 61 Ft Air Drill, s/n 1A81835XKCH750126,** 10 in. spacing, sgl shoot, mid-row banding, 3 in. steel packers, 1930 550 bu 3 comp't tow-behind tank, s/n 1A81910HHDJ750681, sgl fan, blockage sensor, GS1 display s/n PCGV02DZ01235.
- 1992 Flexi-Coil 820 60 Ft Cultivator, s/n M046799,** 4 bar harrows, Bourgault knock on shovels.
- 2014 Brandt Commander 7000 70 Ft Heavy Harrows, s/n 109270,** 5/8 in. tines.
- Kello-Bilt 10 Ft Offset Tandem Disc, s/n KB791195.26,** 21 in. serrated blade, 10 in. spacing.
- Laurier 66 Ft Harrow Packer,** 14 in. tines, 1.5 in. packers.



2007 John Deere 4720 90 Ft



2006 John Deere 4720 100 Ft



2013 John Deere 1835 61 Ft



2004 Borgault 750 Smart Cart



2014 Brandt Commander 7000 70 Ft



2012 Lode King 45 Ft



1989 Peterbilt & 1997 Cancade Mono Hopper 42 Ft



1980 John Deere 4440



2008 GMC 2500HD SLE Extended Cab



5- 2013 Westeel Magnum F 151± Tonnes



4 of 5- Twister 4650±

Degelman R570S Rock Picker, s/n 7650, ground driven, 3 bat reel, rock curtain.
Haybuster Rock-Eze L106 Rock Picker, s/n 83480, hyd driven.
John Deere 6.5 Ft One Way Discer, seed box.

Sprayers

2007 John Deere 4720 90 Ft High Clearance, s/n N04720X008085, 225 hp, 800 gal stainless steel tank, chem mix tank, 5 nozzle bodies, GS2 2600 display, AutoTrac SF1, StarFire iTC receiver, 320/90R46, SwathControl, Norac UC4 + height control, 1470 hrs showing.
2006 John Deere 4720 100 Ft High Clearance, s/n N04720X006162, 225 hp, 800 gal poly tank, 5 nozzle bodies, John Deere 2600 display, AutoTrac SF1, StarFire iTC receiver, 320/90R46, SwathControl, 2256 hrs showing.

Grain Cart

2004 Borgault 750 Smart Cart S/A, hyd drive w/1000PTO, 24.5-32, roll over tarp.

Grain Bins

Westco 70± Tonnes Smooth Wall Hopper.
(2) 2014 Westeel 1620 Magnum F 151± Tonnes Smooth Wall Hopper.
(3) 2007 Westeel 1620 Magnum F 151± Tonnes Smooth Wall Hopper.

2010 Twister 6700± Bushel Hopper.
(2) 2011 Twister 5200± Bushel Hopper.
(4) Westeel 4650± Bushel Hopper.
(5) 2013 Westeel 1620 Magnum F 151± Tonnes Smooth Wall Hopper.
Westeel-Rosco 4000± Bushel Hopper.
Westeel-Rosco 3500± Bushel Hopper.
(4) Westeel-Rosco 2650± Bushel 19 Ft 4 Ring.
Westeel 2250± Bushel Hopper Bin.
Westeel-Rosco 2200± Bushel Hopper Bin.
Weninger 2000± Bushel Hopper Bin.
Trite 1200± Bushel Hopper Bin.
(5) 3200± Bushel 15 Ft 6 In.
Wooden 8 Ft x 14 Ft.

Grain Handling Equipment

2012 Brandt 1370 XL Swing Grain Auger.
Brandt 1060 MD Swing Grain Auger.
2011 Brandt 845 Grain Auger.
Brandt 745 t Grain Auger.
(2) Denouden 7.5 Hp Aeration Fans.
(2) Flaman 7 Hp Aeration Fans.
Westland 5 Hp Aeration Fan.
Wheatheart 8 In. Bin Sweep.
Poly Hoppers.

Precision Farming

(2) John Deere AutoTrac Universal Steering Wheel Autosteer.
John Deere Universal Wiring Harness.
(2) John Deere GPS Wiring Harness.
(2) John Deere GS2 2600 Displays.
John Deere StarFire 3000 Receiver.
John Deere StarFire iTC Receiver.
John Deere GS1 Display.

Tractor Attachments

2015 Degelman 6900 16 Ft 4 Way Tractor Dozer, s/n D0Z29305.
Frontier Loader Mount Tractor Pallet Fork, s/n 1XFAP-13DCD0002353.

Other Items Include

Westward 5 Ft 3 Point Hitch Cultivator · Kohler 14 Hp Engine · Labtronics Moisture Tester · 14 Ft Bin Roof · Tires · Pumps · Tanks · Bin Anchors · Unused · Massey Ferguson 50 Carburetor · Reese 5th Wheel Hitch · Massey Ferguson Hesston 9345 Filters · Storage Racks · Shop Tools · Truck Box Topper · Truck Tire Steps ...AND MUCH MORE!

Sandy H Farms Ltd.

Robert & Tammy Herman
Rhein, SK (Northeast of Yorkton)



Kurtis Shukin
 Ritchie Bros. Territory Manager
 306.562.7154
 kshukin@ritchiebros.com
 Regina Site: 306.776.2397

Robert Herman: 306.621.9188
 gramat@sasktel.net

Internet Bidding Info: 800.211.3983

 **Sale Starts 10 am** – Registration Begins 2 Hours Prior
 Internet Bidding & Equipment Begins at **12 NOON**

Directions: From **YORKTON, SK**, go 18 km (11.2 miles) North on Hwy 9, then 17 km (10.6 miles) East on Hwy 309, then continue 6 km (3.7 miles) East on Grid 726, then 0.5 km (0.3 mile) South on Veregin Grid. Yard on West Side. **GPS:** 51.353806, -102.106476 **Legal Land Description:** NE 20-27-01 W2



2013 Case IH 7230



2011 Case IH Steiger 435



2012 Westward M155 30 Ft

Tractors

2011 Case IH Steiger 435 4WD, s/n ZAF122623, 16 spd powershift LH rev, diff lock, FM1000 integrated display, Trimble 1000 receiver, Omni Star unlocked, Center Point RKT, autosteer, hi flow hyd, 4 hyd outlets, 1 aux hyd, HID lighting, frt wheel weights, rear weights, 800/70R38 duals, 2015 hrs showing.

2006 John Deere 7420 MFWD, s/n RW74250R046741, 741 ldr, bkt, grapple, joystick, 16 spd power quad LH rev, diff lock, 3 hyd outlets, 540/1000 PTO, 3 pt hitch, rear wheel weights, 420/85R28 F, 20.8R38 R, 2843 hrs showing.

1998 Case IH 8920 MFWD, s/n JJA0088317, Degelman 10 Ft 4 way dozer, man adj, 16 spd powershift, diff lock, 3 hyd outlets, 540/1000 PTO, rear wheel weights, 16.9R30 F, 20.8R42 R, 2676 hrs showing.

Combine & Header

2013 Case IH 7230, s/n YDG220235, 3016 15 ft hdr, s/n YCS036249, reverser, VSR, auto HHC, F&A, rock trap, long auger, chaff spreader, fine cut chopper, yield & moisture, Pro700 display, lateral tilt fdr house, 520/85R42 duals F, 600/65R28 R, 404 sep hrs showing. **Finance Terms - 25% non-refundable deposit, balance due on or before Aug 1/18.*

2010 Case IH 2142 35 Ft Draper, s/n YAZN01232, to fit 7230 combine, P/U reel, hyd F&A, factory transport, sgl pt hook-up. **Finance Terms - 25% non-refundable deposit, balance due on or before Aug 1/18.*

Swather

2012 Westward M155 30 Ft, s/n 218141, D-60 hdr, s/n 221373, factory transport, P/U reel, F&A, Roto Shear, ctr del, 600/65R28 F, 16.5Lx16.1 R, 192 mach hrs showing **Finance Terms - 25% non-refundable deposit, balance due on or before Aug 1/18.*

Trucks & Trailer

2001 Freightliner FL112 T/A Grain, s/n 1FUJB-GAS61HH81760, Caterpillar C12, 435 hp, Eaton Fuller 9 spd, diff lock, A/R susp, PTO, alum frt, CIM 20 Ft steel box, hoist, roll tarp, rear hoist ctrl, 416,847 km showing.

1997 Freightliner FL106 T/A Grain, s/n 1FVX8H-CBXVL818669, Detroit Series 50, 315 hp, Eaton Fuller 10 spd, dbl diff lock, A/R susp, 12000 lb frt, 40000 lb rears, PTO, Del 20 ft steel box, hoist, roll tarp, plumbed for pup, rear hyd hoist ctrl, 36,862 km showing.

1985 Chevrolet C70 S/A Grain, s/n 1GBL7D1B5FV104662, 366, 5x2, spring susp, PTO, Midland 16 ft steel box, hoist, roll tarp, 43,717 km showing.

1986 GMC 3500 Sierra Dually Flatbed, s/n 1GDJC-34M0GJ530110, 350, 4 spd manual, 10 ft bed, 107,578 km showing.

Custombuilt 25 Ft Trailer.



2006 John Deere 7420



1998 Case IH 8920 w/Degelman 10 Ft



2011 Bourgault 6450



2010 Degelman SM7000 70 Ft



2013 Bridgeview 1810



2001 Freightliner FL112 & 1997 Freightliner FL106

Seeding, Tillage & Breaking

- 2011 Bourgault 6450 Tow-Behind Air Tank, s/n 40337A-14**, dbl shoot, dbl fan, 10 in. load auger, bag lift, 591 monitor, 540/65R24 F, 900/60R32 R.
- 1994 Bourgault 8800 40 Ft Cultivator, s/n 822185**, 8 in. spacing, air pkg, gran pkg, sgl shoot, harrows.
- 1985 Morris Magnum II 45 Ft Cultivator, s/n 7450004817**, 12 in. spacing, NH3 pkg, harrows.
- Morris Magnum II 45 Ft Cultivator, s/n 4696**, 12 in. spacing, harrows, 8 in. sweeps.
- Wil-Rich 30 Ft Cultivator, s/n 5689**, 8 in. spacing, harrows.
- 2010 Degelman SM7000 70 Ft Heavy Harrows, s/n 5868**, 18 in. x 5/8 in. tines, hyd tine adj, hyd down pressure.
- 1990 Morris Rangler II 60 Ft Harrows, s/n 6119**, 15 in. tines.
- 2013 Bridgeview 1810 4 Way Pull Dozer, s/n 24903**, 23.1x26.
- Degelman 6000 Rock Picker, s/n 23613**, hyd driven, hyd swing.

Grain Bins

- Friesen FR1620 150± Tonnes 16 Ft Epoxy Lined Hopper.**
- Bader 9-15-14-16 70± Tonnes Hopper.**
- (2) Friesen 50± Tonnes 14 Ft Epoxy Lined Hopper.**
- (8) Westeel 1650± Bushel 14 Ft 5 Ring.**

Grain Handling Equipment

- 2009 Brandt 1370 Swing Grain Auger.**
- 1997 Farm King 1060 Hydraulic Swing Grain Auger.**
- 2009 Sakundiak HD8-1600 8 In. x 52 Ft Grain Auger.**
- 2012 Sakundiak HD8-39 Grain Auger.**
- 1987 Sakundiak HD7-37 Grain Auger**
- 1998 Walinga 6614 Grain Vac**
- 8 In. Transfer Auger.**
- Farmec 130± Bushel Hopper Grain Wagon.**

Precision Farming

- (2) John Deere 2600 Displays, SF1 activation.**
- (2) John Deere StarFire iTC Receivers.**
- (2) John Deere AutoTrac Universal 200 Autosteers.**

Landscape Equipment

- 2012 John Deere Z425 48 In. Zero Turn Riding Lawn Mower, S/N 1M0Z425BHCM120728**, 23 hp, rear bagger, blower, frt weights, 284 hrs showing.

Livestock Equipment

- Mr Squeeze Cattle Chute**, adj sides, rear gate.
- Quantity of Corral Panels**, various sizes.
- Quantity of Gates**, various sizes.
- (2) Lewis Cattle Oilers**

Other Items Include

- Frontier 48 In. Pallet Forks, to fit John Deere ldr · Degelman 44 In. Rock Digger, to fit Case IH 8920 MFWD · Shaver 3 Point Hitch Post Hole Auger · 8 Ft Swath Roller · Wisworth Canada 4E6VB Air Compressor · Acklands AK-135 135 Amp Mig Welder · Easy-Kleen Gold 4000 Pressure Washer · (2) Unused Slotted Concaves, to fit Case IH 7230 · 1 In. Air Impact · Bale Feeders · Bale Elevator · Floating Slough Pump · 1200 Gal Poly Tank · 50 Ton Hyd Floor Jack · 8 Ton Eng Hoist · Labtronics Grain Tester ...AND MUCH MORE!

Robert & Karen Cameron

Alliance, AB (Northeast of Red Deer, AB)



Sale Starts 11 am – Registration Begins 2 Hours Prior
Internet Bidding & Equipment Begins at **12 NOON**



Alex Ginda
Ritchie Bros. Territory Manager
587.983.8757
aginda@ritchiebros.com



Carsen McMann
Ritchie Bros. Territory Manager
780.722.9777
cmcmann@ritchiebros.com

Robert Cameron: 780.385.2088 (h)
Internet Bidding Info: 800.211.3983

Directions: From **ALLIANCE, AB**, go 12.9 km (8 Miles) East on Hwy 602, then North 5.6 km (3.5 miles) on Rg Rd 120 **OR** From **JCT OF HWY 872 & HWY 602**, go 11.3 km (7 miles) West, then North 5.6 km (3.5 miles) on Rg Rd 120. Yard on East side. **GPS:** 52.4784, -111.5875 **Legal Land Description:** SW 31-40-11 W4



2001 John Deere 9750STS



1997 John Deere 9100 & 2004 John Deere 1820 40 Ft w/1900



1993 Case IH 1688



1982 GMC 6000 Fertilizer



2006 Mack Vision

Tractors

1997 John Deere 9100 4WD, s/n RW9100H001340, 24 spd, 3 hyd outlets, aux hyd, rear wheel weights, 520x85R38, duals, 4527 hrs showing.

1980 John Deere 8440 4WD, s/n 8440H003469R, 16 spd, diff lock, 3 hyd outlets, aux hyd, Big 1000 PTO, 18.4x38, 8456 hrs showing.

1992 Case IH 7120 Magnum MFWD, s/n JJA0044629, Degelman 10STD, s/n 3546, 18 spd powershift, diff lock, 3 hyd outlets, 540/1000 PTO, sliding hitch, 16.9R28 F, 20.8R38 R, 4745 hrs showing.

1973 John Deere 4430 2WD, s/n 4430002303R, John Deere 260 ldr w/bkt, 16 spd quad range, diff lock, 2 hyd outlets, 540/1000 PTO, 1740 hrs showing.

1998 Kioti LK2552 Utility, s/n 723100114, Kioti KL254, 3 pt hitch, 540 PTO, 1362 hours showing.

Combines & Headers

2001 John Deere 9750 STS, s/n H09750S690961, John Deere 914P 14 ft hdr, s/n H00914W690391, reverser, VSR, auto HHC, grain tank exts, fine cut chopper, yield & moisture, 800x65R32 F, 16.9x26 R, 2210 sep hrs showing.

1993 Case IH 1688, s/n JJC0119911, Case IH 1015 15 ft hdr, s/n JJC0053956, Victory Super 8 P/U, reverser, VSR, grain tank exts, fine cut chopper, 30.5x32 F, 14.9x24 R, Redekop chopper, 3634 engine hours showing.

2002 Case IH 1010 25 Ft, s/n JJC0306137, 25 ft P/U, P/U reel, hyd F&A.

1996 John Deere 930 30 Ft, s/n H00930R666669, 30 ft P/U, P/U reel, hyd F&A.

Bergen 3600 Header Transport, s/n 9551.

Rite Way 3500 Header Transport, s/n 03-35026.

Swather

1985 John Deere 2360 25 Ft Swather, s/n W02360X001105, 25 ft hdr, s/n W00160X001273, trip del, 21.5x16 F, 8.5x14 R. **Custombuilt Swather Transport.**

Trucks & Trailer

2006 Mack Vision T/A Grain, s/n 1M1AK06Y06N012205, Maxitorque 9 spd, A/R cab, A/R susp, 5443 kg frt, 18144 kg rears, 208 in. WB, 20 ft box, hoist, roll tarp, 710,782 miles showing.

1979 GMC 7000 High Sierra T/A Grain, s/n T47DE9V602146, A/T, spring over beam susp, 220 in. WB, 19 ft steel box, roll tarp, 39,166 km showing.

1978 International 1700 Loadstar S/A Grain, s/n D0522HCA287560, International MV-404, 5x2, spring susp, 15 Ft steel box, roll tarp, 88,254 km showing.

2000 GMC 3500HD Flatbed, s/n 1GDKC34J4YF422331, 7.4 L, A/T, spring susp, 7 ft bed, Acklands G-225AC Welder, 261,343 km showing.

1982 GMC 6000 T/A Fertilizer, s/n 1GDN6D3B7CV563168, Haul All 12 Ton fertilizer tanks (6 Ton per tank), 5 spd, RB over WB susp, 7500 lb frt, 32000 lb rears, 214 in. WB, 92,744 km showing.

2000 GMC 2500 4x4 Pickup, s/n 1GTGK29V5Y2205654, 6.0 L, A/T, 363,600 km showing.

Custombuilt 18 Ft x 6 Ft T/A Trailer, spring susp.

Seeding, Tillage & Breaking

2004 John Deere 1820 40 Ft Air Drill, s/n H01820X675111, 10 in. spacing, dbl shoot, 4 in. rubber packers, 2001 1900 tow-between tank, s/n 900T695356, sgl fan, 8 in. load auger.

Bourgault 2155 Air Tank, s/n 3576, 2 comp't tank, sgl fan, 7 in. load auger.

Morris CP-731 35 Ft Cultivator, s/n 82-2073, 12 in. spacing.

Bourgault 8800 36 Ft Cultivator, 8 in. spacing.
Allis Chamlers 2500D 30 Ft Disc, s/n 1440, 19 in. frt blade, 9 in. spacing.

Morris 80HDB 80 Ft Harrows, s/n 110, 12 in. tines.

Flexicoil 75 35 Ft Packers, s/n H75A000J033333.

Kinsella 5 Ft Rock Picker, hyd driven.

Sprayer

Computerspray 647/2 60 Ft Field, s/n QA302, hyd pump, 2200 L poly tank, chem mix tank, sgl nozzle bodies, 11L-15SL.

Grain Bins

Wheatland 1412EMWITS7 Hopper Epoxy Coated · Meridian 1612 Fertilizer Hopper · Meridian 4000± Bu Hopper · Meridian Hopper · (3) Westeel-Rosco 1600± Bushel 14 Ft 5 Ring · (2) Twister 1500± Bushel 14 Ft 4 Ring · Westeel-Rosco.

Grain Handling Equipment

Westfield MK100-61 10 In. x 61 Ft.

Sakundiak HD8-1200 8 In. x 39 Ft Grain Auger.

Sakundiak HD7-37 Grain Auger.

Kongskilde SUC 300TR Grain Vac.

50 Ft Grain Storage Ring.

Precision Farming

Ez Steer Autosteer · Trimble CFX-750 Display · EZ-Steer 500 Steering System.

Other Items Include

Custombuilt Swath Roller · Frontier GM1072E 6 Ft Landscape Mower · Cub Cadet LT 1050 50 In. Lawn Mower ...**AND MUCH MORE!**

William & Nick Romaniuk



Jon Schultz
Ritchie Bros. Territory Manager
 306.291.6697
 jschultz@ritchiebros.com
Saskatoon Site: 306.933.9333

Asquith, SK (Northwest of Saskatoon)



Sale Starts 10 am – Registration Begins 2 Hours Prior
 Internet Bidding & Equipment Begins at **12 NOON**

William Romaniuk: 306.382.0764 (h)
 306.220.5168 (c)

Nick Romaniuk: 306.329.4416 (h)
 306.222.2193 (c)

Internet Bidding Info: 800.211.3983

Directions: From **ASQUITH, SK**, go 25.7 km (16 miles) North on Hwy 376, then go 3.2 km (2 miles) West on Grid 784 (Struan Grid) **OR** From **HWY 16 & GRID 784 (STRUAN GRID)**, go 31 km (19.3 miles) West. Yard on South side. **GPS:** 52.3111, -107.3486 **Legal Land Description:** NE 34-38-10 W3



2005 New Holland CR960



2005 New Holland TJ425HD



1992 Ford 876 Designation 6



2003 Massey Ferguson 220XL



2003 Bourgault 5710 Series II 40 Ft w/5300

Tractors

2005 New Holland TJ425HD 4WD Tractor, s/n RVS003918, 16 spd powershift LH rev, diff lock, FM-750 display, Trimble EZ-Pilot autosteer, mega flow hyd, 6 hyd outlets, aux hyd, 710/70R42, duals, 3013 eng hrs.

1992 Ford 876 Designation 6 4WD, s/n D485115, 300 hp, 12 spd standard, Trimble 500 display, EZ-Guide Plus receiver, EZ-Steer autosteer, 4 hyd outlets, aux hyd, 20.8x38 R, duals, 7638 hrs showing.

1985 Universal 1010DT MFWD, s/n 1000026, Allied 794 HSL ldr w/bkt, 12 spd standard, diff lock, 3 hyd outlets, 540/1000 PTO, 3 pt hitch, 14.9/13x28 F, 18.4x38 R, 5000 hrs showing.

1981 Case 2290 2WD, s/n 10241248, Leon, 10 ft 2 way dozer, 3 hyd outlets, 540/1000 PTO, frt weights, Outback S display, light bar, 11x16 F, 18.4x38 R, duals, 8664 hrs showing.

Combine & Headers

2005 New Holland CR960, s/n HAJ101816, 76C 14 ft hdr, s/n PMN002761, Swathmaster P/U, reverser, VSR, auto HHC, F&A, rock trap, grain tank exts, Mav chopper/chaff spreader, yield & moisture, IntelliView display, lateral tilt fdr house, 20.8R42 F, 540/65R30 R, duals, 2200 sep hrs showing. **Finance Terms- 25% non-refundable deposit, balance due on or before Aug 1, 2018*

1998 Honey Bee 994 36 Ft Draper, s/n H21436982057, s/n 70028339, to fit New Holland CR960, split P/U reel, cross auger, dividers, factory transport, crop lifters.

Custombuilt 30 Ft S/A Header Transport.

Swathers

2003 Massey Ferguson 220XL 30 Ft, s/n HM70174, 5000 hdr, P/U reel, dbl swath, 21.5x16.1 R, crop lifters, 780 hrs showing.

1994 Case IH 8230 30 Ft Pull Type, UII P/U reel, 540 PTO, batt reel, crop lifters.

Trucks & Trailers

1978 Ford 7000 Tag/A Grain, s/n R71BVCA7155, Caterpillar 3208, 5x2, spring susp, Western Industries box, Nordic scissor hoist, roll tarp, plumbed for drill fill, 101,248 km showing.

1975 International Loadstar 1800 T/A Grain, s/n 15682ECA18118, 478, 5x4, 205 in. WB, 20 ft steel box, hoist, roll tarp, 157,765 km showing.

1970 International Loadstar 1600 S/A Grain, s/n 416060C053229, 345, 4x2, spring susp, Grainmaster 14 ft steel box, hoist, roll tarp, 130,968 km showing.

1971 Ford 500 S/A Grain, s/n F50CCJ38700, 330 cu in., V8, 190 hp, 4x2, Dumarr 14 ft steel box, hoist, roll tarp, plumbed for drill fill, 56,129 miles showing.

1959 Ford F350 S/A Grain, 272, 4 spd, wood box, hoist, 59,573 miles showing.

1951 Ford F-3 1 Ton Pickup, Flathead 232, V8, 4 spd, hoist, 59,573 miles showing.

1996 Chevrolet 1500HD Silverado Z71 Extended Cab Pickup, s/n 2GCEK19S4T1152084, 6.5 L, diesel, A/T, 488,502 km showing.

Ford F150 XLT Lariat 4x4 Pickup, s/n 2FTEF14N8JCA92968, 351, A/T, tool box.

Custombuilt 25 Ft Tri/A Equipment Trailer · Custombuilt 10 Ft x 7 Ft S/A Equipment Trailer.

Seeding, Tillage & Breaking

2003 Bourgault 5710 Series II 40 Ft Air Drill, s/n 37650AH-02, floating hitch, 9.8 in. spacing, sgl shoot, mid-row banding, 4 in. steel packers, 5300 3 comp't tow-behind tank, s/n 37658AS-05, sgl fan, 8 in. load auger, Raven AccuFlow Super Cooler NH3 kit, cameras, 30x26, mud scrapers.

Massey Ferguson 360 30 Ft Seed Discer, s/n 007004, 7 in. spacing.

Noble HC 720 21 Ft Cultivator · Morris Magnum CP-731 35 Ft Cultivator · Cockshutt 240 12 Ft Cultivator · 1981 Morris L-233 Challenger 39 Ft Vibrashank Cultivator · Morris Magnum CP-743 45 Ft Deep Tillage Cultivator · Morris B3-48 48 Ft Rodweeder · Morris B3-36 36 Ft Rodweeder · White 271 23 Ft Tandem Disc · Flexi-Coil System 82 60 Ft Harrows · Rock-O-Matic 57 7 Ft Rock Picker · Rock-O-Matic 555 6 Ft Rock Picker · Rock-O-Matic 546 5 Ft Rock Picker.

Grain Bins

Weninger 35± Tonnes Epoxy Lined Fertilizer Hopper · Westeel-Rosco 4000± Bushel 19 Ft 5 Ring Hopper · (3) Chief Westland 2650± Bushel 15 Ft 5 Ring Hopper · Westeel 1504 2650± Bushel 15 Ft 4 Ring Hopper · (4) Westeel-Rosco 2200± Bushel 14 Ft 6 Ring Hopper · Chief Westland 2250± Bushel 14 Ft 5 Ring Hopper · Westeel 2200± Bushel 14 Ft 6 Ring Hopper · (2) Twister 3400± Bushel 19 Ft 4 Ring · Chief Westland 1900± Bushel 14 Ft 4 Ring · Twister 2000± Bushel 15 Ft 5 Ring · (2) Westeel 2000± Bushel 14 Ft 6 Ring · Westeel · Westeel 1650± Bushel 14 Ft 5 Ring · Twister 1650± Bushel 14 Ft 4 Ring · Westeel-Rosco 1250± Bushel 14 Ft 4 Ring · 1800± Bushel Wood · 1700± Bushel Wood · (4) 1550± Bushel Wood · (2) 25± Tonnes Wood Hopper.

Grain Handling Equipment

Brandt 1060 Mechanical Swing Grain Auger · (2) Sakundiak HD8-1600 8 In. x 52 Ft Grain Augers · Buhler Farm King 831 Grain Auger · Sakundiak HD7-37 Grain Auger · Brandt 635 Grain Auger · Brandt 4000 Grain Vac.

Other Items of Interest

Fabtec 840 XL 80 Ft Pull-Type Sprayer · Field King 70 Ft Pull-Type Sprayer · BMB SP6 6 Ft Mower · Massey Ferguson No7 7 Ft Sickle Mower · Qty of Swath Rollers · Qty of Aeration Fans · Linden Post Pounder · Custombuilt 9 Ft 6 In. Flax Buncher · Bergen Swather Transport · Custombuilt Ag Industries 200 HD Swather Transport · Massey Ferguson 35 25 Ft Pull-Type Swather...**AND MUCH MORE!**

B. Elgert Farms Ltd

Ian Elgert

Portage la Prairie, MB



Sale Starts 10 am – Registration Begins 2 Hours Prior
Internet Bidding & Equipment Begins at **12 NOON**



Kurt Cormier
Ritchie Bros. Territory Manager
204.918.0613
kcormier@ritchiebros.com
Regina Site: 306.776.2397

Ian Elgert: 204.857.7691 (h)
204.856.9737 (c), 4elgerts@mts.net
Internet Bidding Info: 800.211.3983

Directions: From **PORTAGE LA PRAIRIE, MB**, at the Jct of Hwy 1 & Hwy 16, go 8 km (5 miles) North on Hwy 16, then 1.6 km (1 mile) East on Rd 71 North **OR** From **WESTBOURNE, MB**, at the Jct of Hwy 16 and PR Road 227, go 6.4 km (4 miles) South, then 1.6 km (1 mile) East on Rd 71 North. Yard on North side.
GPS: 50.049722, -98.443611 **Legal Land Description:** SW 36-12-08 W1



2012 John Deere S670



2014 Versatile 2375



2009 John Deere 8245R & 2005 John Deere 1790



2006 John Deere 7220 & 2008 Buhler Farm King 1080

Tractors

2014 Versatile 2375 4WD, s/n 335807, 12 spd standard, Outback S3 display, Outback receiver, Outback eDrive TC autosteer, 4 hyd outlets, 1 aux hyd, rear weights, 650/65R42 duals, 1052 hrs showing.

2009 John Deere 8245R MFWD, s/n RW8245R002000, IVT, diff lock, GreenStar GS3 CommandCenter display, Autotrac ready, 4 hyd outlets, 2 aux hyd, 540/1000 PTO, Q/C 3 pt hitch, frt weights, 480/70R34 F, 480/80R50 duals R, 2616 hrs showing.

2006 John Deere 7720 MFWD, s/n RW7720D048114, frt PTO, frt 3 pt hitch, frt aux hyd, IVT LH rev, diff lock, Autotrac ready, 4 hyd outlets, 540/1000 PTO, Q/C 3 pt HD hitch, 380/85R30 F, 14.9R46 duals R, 3236 hrs showing.

2012 Kubota M7040D MFWD, s/n 90727, 62 hp, M26 ldr w/bkt, s/n UX7369581, Q/C pallet fork, 8 spd shuttle shift LH rev, diff lock, 1 hyd outlet, 540 PTO, Q/C 3 pt hitch, 9.5x24 F, 16.9x28 R, 974 hrs showing.

Combines & Headers

2012 John Deere S670, s/n 1H0S670SPC0747275, 615P hdr, s/n 1H00615PLC0745396, reverser, VSR, auto HHC, rock trap, perforated auger, grain tank exts, chopper, AdvPowerCast Tailboard, GreenStar GS3 CommandCenter display, lateral tilt fdr house, Michel's Elec. Tarp, 900/60R32 F, 600/65R28 R, 766 sep hrs showing.

2008 John Deere 630F 30 Ft Flex, s/n H00630F726532, to fit John Deere S Series Combine, P/U reel, hyd F&A, dividers.
2004 John Deere 914 14 Ft Sund Edible Bean Pick-Up, s/n H00914W705263, to fit John Deere S Series Combine.

2012 Arc Fab 30 Ft Flex Header Transport, s/n 13712, 4 wheel.

1995 Elmers Manufacturing HT30 30 Ft Rigid Header Transport, s/n 95768.

Custombuilt 25 Ft Rigid Header Transport.

Swathers & Header

2013 Massey Ferguson WR9740 25 Ft, s/n AGC-M97400DHS11340, 5225 hdr, s/n AGCM52250DHDW1327, P/U reel, F&A, TopCon display, TopCon receiver, autosteer, Floform 8 ft hyd swath roller, 480/85R F, 14Lx16.1SL R, 236 machine hrs showing.

2008 Massey Ferguson 9220 25 Ft, s/n HT08158, 5200 hdr, s/n HS10210, P/U reel, F&A, 8 ft poly tapered hyd swath roller 12.5Lx15SL F, 18.4R26 R, 1013 hrs showing.

1992 Versatile 4750, custombuilt Sund Bean 19 Ft pick-up hdr, 16.9x24 F, 9.5Lx14 R.

1990 Versatile 4022 22 Ft, s/n D461066, to fit 4750 Swather, P/U reel, F&A manual.

Trucks & Trailer

1982 GMC T/A Grain, s/n 1GDM7DIG2CV580662, Detroit, 205 hp, 5x2 manual, spring susp, 9000 lb frt, 18,500 lb rears, 239 in. WB, 22 ft bed, PTO, 6447 kms showing.

1980 Chevrolet Bruin T/A Grain, s/n C48CVAV116379, V6, 6V35T diesel, 225 hp, 13 spd manual, spring susp, 10860 lb frt, 34000 lb rears, PTO, 18 ft steel box, roll tarp, plumbed for pup, 178,009 km showing.

1974 International 1600 S/A Flatbed, s/n 10662DCA11675, V8, gas, 4x2 manual, spring susp, PTO, 33,543 km showing.

1997 Doepker Super B Grain, s/n 2DEAGBA35V1010442, open ended, alum box, A/R susp, roll tarp

Seeding, Tillage & Breaking

2005 John Deere 1790 16/30 31/15 In. Row Crop Planter, s/n 790C710150, 400 gal tank, 2 in. plumbing, rear fill, 2 pt hitch, CCS, vacuum delivery, hyd var rate drive, disc markers, pneumatic down pressure, John Deere Seedstar monitor, liquid fert kit.

1998 Case IH 5800 37 Ft Deep Tillage Cultivator, s/n JAG0625496, 12 in. spacing, harrows.

1986 Flexi-Coil 420 42 Ft Cultivator, s/n S420.A00-G011814, 12 in. spacing, harrows.

Frigstad 35 Ft Deep Tillage Cultivator, s/n B-61-202, 12 in. spacing, harrows.

Case 12 Ft Cultivator, 6 in. spacing, harrows.

10 Ft Cultivator, 12 in. spacing, harrows.

Morris B2-24 24 Ft Rodweeder.

1994 Degelman SM7000 70 Ft Heavy Harrows, s/n 1354, 21 in. tines.

1994 Riteway 1610 40 Ft Packers, s/n 941661.

Cereal Implements 80 Ft Tined Harrows.

50 Ft Diamond Harrows.

Rock-O-Matic Rock Picker.

Flexi-Coil S95 72 Ft Harrows & Packer, s/n S95B000-T080587.



2012 Kubota M7040D



2013 Massey Ferguson WR9740 25 Ft



2008 Massey Ferguson 9220 & Sund Bean Pick-up



2013 Spra-Coupe 7660 90 Ft



1982 GMC & 2013 Convey-All BTS410SP



4- 2007 Meridian 4000± Bu



Caterpillar 70

Flexi-Coil S85 70 Ft Harrow, Valmar Model 3255, s/n S85-108815-02.

Laurier 8 X 8 50 Ft Harrow & Packer, s/n 681.

Row Crop Equipment

2010 Elmers Manufacturing RC20SS830 8 Row Cultivator, s/n 102403, 3 pt hitch, 30 in. spacing, sgl shank, guide wheels.

2001 Kirchner 8 Row Bean Rod Machine, 3 pt hitch, 30 in. spacing, gauge wheels.

2000 Elmers Manufacturing FS1636 16 Row Crop Sprayer, s/n 001609, no tank, 2 pt hitch, 36 in. spacing, gauge wheels.

Sprayer & Spreader

2013 Spra-Coupe 7660 90 Ft High Clearance, s/n AGC-S7660TDN8P2065, Perkins, 750 gal poly tank, foam markers, 5 nozzle bodies, fence row nozzles, rinse tank, 5 sec ctrl, Raven Viper Pro Display, Raven Phoenix receiver, Raven SmarTrax autosteer, crop dividers, hyd axle adj, Capstan Sharp Shooter rate ctrl, 320/85R38 F, 380/90R46 R, 680 hrs showing.

Barber Engineering Co 36 Ft Fertilizer, s/n 36FG77461, ground drive.

Farm Supply Ltd 800 Gallon Poly Fertilizer Cart, s/n 8431, 2 in. plumbing

Hay Cutting Equipment

1988 Lely 7 Ft Disc 3 Point Hitch Mower Conditioner, s/n 9522526, 540 PTO, impellers.

Industrial Equipment

Caterpillar 70 10 CY Hydraulic Pull Scraper, 17.5x25 F, 21.00x25 R.

Kirchner V Ditcher, hyd, 3 pt.

Grain Bins

(4) **2007 Meridian 4000± Bushel 15 Ft Epoxy Lined Hopper**. **Meridian StorKing 2000± Bushel 14 Ft Hopper.**

2000± Bushel 14 Ft Hopper.

(2) **1200± Bushel 12 Ft Hopper.**

(3) **Westeel 5000± Bushel 19 Ft 7 Ring Hopper.**

(2) **Westeel 4500± Bushel 19 Ft 6 Ring Hopper.**

(3) **Butler 7000± Bushel 21 Ft 6 Ring.**

(4) **Westeel-Rosco 5000± Bushel 19 Ft 8 Ring.**

Grain Handling Equipment

2005 Sakundiak HD10-2200SD 10 In. x 72 Ft Mechanical Swing Grain Auger.

2010 Sakundiak HD10-1400 10 In. x 46 Ft Grain Auger w/Mover.

2010 Sakundiak HD7-1400 7 In. x 46 Ft Grain Auger.

1985 Westfield W70-36 Grain Auger.

1994 Convey-All 10 In. x 65 Ft Grain Conveyor.

2003 Convey-All UBGNH1016 10 In. x 16 Ft Grain Conveyor.

2013 Convey-All BTS410SP 410± Bushel Seed Tender.

1979 Farm Fans AB-12B 310 BPH Continuous Grain Dryer.

(3) **Grain Guard GGI-80511 5 HP Aeration Fans**

(4) **Grain Guard FC 3 HP Aeration Fans.**

(4) **Grain Guard IL-18-3-1-1 3 Hp Aeration Fans.**

(2) **Grain Guard GGI-80311 3 HP Aeration Fans.**

(2) **Farm Systems FA1830 Aeration Fans.**

Inline 3 HP Aeration Fan.

Helifoil Aeration Fan.

Precision Farming

John Deere StarFire iTC Receiver.

John Deere GreenStar Display, processor.

Landscape Equipment

2002 Schulte S70 84 In. 3 Point Hitch Mower, s/n C12000457205, 540 PTO.

Buhler 82 In. 3 Point Hitch Heavy Duty Tiller, 540 PTO.

Buhler Farm King 1080 9 Ft 3 Point Hitch Snow Blower, dbl auger, 1000 PTO, hyd chute.

Other Items Include

(2) **Honda 2 In. Water Pumps** · NH3 Pkg, auto rate ctrl · Water Tanks · Fuel Tanks · Grain Cleaner · Disc markers · Sund Pick-up · Chem Handler · 10,000 Gallon Poly Tank · 15,000 US Gallon Steel Fertilizer Tank ...AND MUCH MORE!

Dave, Joan & Tyrell Nagy

JDN Farms Ltd

Mistatim, SK (East of Tisdale)

 **Sale Starts 10 am** – Registration Begins 2 Hours Prior
Internet Bidding & Equipment Begins at **12 NOON**



Darren Teale
Ritchie Bros. Territory Manager
306.278.7373
dteale@ritchiebros.com
Saskatoon Site: 306.933.9333

Dave Nagy: 306.873.7499
djnagy@sasktel.net

Internet Bidding Info: 800.211.3983

Directions: From **MISTATIM, SK**, go 6.4 km (4 miles) South on Chelan grid, then go 1.2 km (0.75 mile) East.
GPS: 52.8131, -103.3783 **Legal Land Description:** SW 27-44-10 W2



2011 John Deere 9870STS & 2007 John Deere 9860STS



2011 John Deere 9530 & 2011 Seed Hawk 6510 65 Ft w/Case IH 3430



1994 Case IH 9270 & 1993 Brent 774

Tractors

2011 John Deere 9530 4WD, s/n 1RW9530PCBP023264, 18 spd powershift, diff lock, GS2 2600 display, StarFire iTC receiver, AutoTrac SF1 autosteer, 5 hyd outlets, aux hyd, 78 gpm hyd flow, frt wheel weights, rear wheel weights, 800/70R38, duals, 1982 hrs showing.

1994 Case IH 9270 4WD, s/n JEE0032778, 12 spd synchro shift, FM-750 display, AG15 receiver, EZ Steer autosteer, 4 hyd outlets, aux hyd, 20.8x42, duals, 5763 hrs showing.

1980 John Deere 4640 2WD, s/n 4640H017802R, 16 spd quad range, diff lock, A/C cab, 3 hyd outlets, 1000 PTO, ag hitch, rear wheel weights, 16.5Lx16.1 F, 24.5x32 R, duals, 7120 hrs showing.

1977 Case 970 2WD, s/n 8812955, 90 ldr w/bkt, 12 spd partial powershift, 2 hyd outlets, 540/1000 PTO, 18.4x38 R.

1964 Case IH 2WD, s/n 8238874, 8 spd dual range, 2 hyd outlets, 540/1000 PTO, rear wheel weights, 7.50x16 F, 18.4x30 R.

Combines & Headers

2011 John Deere 9870STS, s/n 1H09870SHB0740876, 615P 15 ft hdr, s/n 1H00615PEB0740880, reverser, VSR, auto HHC, long auger, grain tank exts, chopper, yield & moisture, CommandCenter display, lateral tilt fdr house, 520/85R42 F, 28L26 R, duals, 1613 sep hrs showing.

2007 John Deere 9860STS Premium, s/n H09860S720562, 2008 MacDon PW7 15 ft hdr, s/n 183065, Swathmaster Series IV P/U, reverser, VSR, auto HHC, rock trap, auger ext, grain tank exts, fine cut chopper, yield & moisture, GreenStar display, hopper camera, 520/85R42 F, 28Lx26 R, duals, 1954 sep hrs showing.

2004 John Deere 936D 36 Ft Draper, s/n H00936D706468, to fit 60 & 70 series, P/U reel, hyd F&A, cross auger.

2001 John Deere 936D 36 Ft Draper, s/n H00936D701532, to fit 60 & 70 series, P/U reel, hyd F&A, factory transport.

Bergen BHT 3600 Header Transport, s/n 14375.

Swathers

2007 John Deere 4895 30 Ft, s/n E04895X330218, Honey Bee WS30 hdr, s/n 30WS075298, P/U reel, F&A, roto shear, 18.4R26 F, 14Lx16.1SL R, 944 machine hrs showing.

2007 New Holland HW325 30 Ft, s/n Y7B665816, Honey Bee HB0030 hdr, s/n 30WS085730, factory transport, P/U reel, F&A, cross auger, hyd tilt, roto shear, mtd poly swath roller, 18.4R26 F, 14Lx16.1 R, 917 hrs showing.

Trucks & Trailer

1995 Ford LTL9000 Aeromax T/A Grain Truck, s/n 1FTY-A95B1SVA15773, Detroit Series 60, Eaton Fuller Roadranger 10 spd, diff lock, A/R susp, 215 in. WB, 16 ft steel box, hoist, roll tarp, 900,689 km showing.

1987 Mack RW753 Aeromax T/A Grain Truck, s/n 2M2AY38Y7HC001249, Caterpillar 3406, Maxitorque T2090 9 spd, spring susp, 21 ft steel box, hoist, elec roll tarp, elec end gate.



2007 New Holland HW325 30 Ft



2007 John Deere 4895 30 Ft



2010 John Deere 4730 100 Ft



1995 Ford LTL9000 & 1987 Mack RW753



2004 John Deere 936D & 2001 John Deere 936D

1972 Ford 600 S/A Grain Truck, s/n F60DCM84431, 330, 4x2, spring susp, 174 in. WB, 12 ft steel box, hoist, roll tarp, 51,940 miles showing.

1998 Dodge 2500 Sport Extended Cab 4x4 Pickup, s/n 1B7KF23D9WJ159197, 5.9 L, 8 cyl, Cummins diesel, A/T, box liner, custom built rear bumper, 412,203 km showing.

1993 GMC 1500 Sierra SLE Extended Cab 4x4 Pickup, s/n 2GTEK19K3P1535879, V8, 5 spd, 276,957 km showing. Custombuilt S/A Equipment Trailer.

Industrial Equipment

Caterpillar D4 Crawler Tractor, S/dozer, canopy, rear hyd outlet, drawbar.

2000 Genie S40 4x4 Boom Lift, s/n 3776, 40 ft 2 sec boom, pwr to platform, hyd rotation.

Caterpillar D47U Crawler Tractor, parts only.

Seeding, Tillage & Breaking

2011 Seed Hawk 6510 65 Ft Air Drill, s/n 111189, 10 in. spacing, dbl shoot, Raven NH3 pkg, auto rate ctrl, pneu packers, Case IH 3430 430 bu 3 comp't tow-behind tank, s/n YAS015398, dbl fan, 10 in. load auger.

1995 Bourgault 8800 48 Ft Cultivator, s/n 823349, floating hitch, 8 in. spacing, 500 lb trips, harrows.

1990 Flexi-Coil 300B 41 Ft Deep Tillage Cultivator, s/n BA00000K038638, floating hitch, 12 in. spacing, harrows.

White 272 30 Ft Tandem Disc, s/n 43607, 20 in. hard faced frt blade, 20 in. hard faced rear blade, 9 in. spacing, hitch leveling.

2002 Bourgault 7200 72 Ft Heavy Harrows, s/n 37309HH-18, 9/16 in. x 19 in. tines, hyd tine pressure, hyd angle.

Olynick 6 Ft V Ditcher.

Rock Rake 11 Ft Hydraulic Rock Picker.

Custombuilt V Ditch Filler.

2013 Schulte RS320 Jumbo Rock Picker, s/n 9001064304, hyd driven.

Sprayer

2010 John Deere 4730 100 Ft High Clearance, s/n N04730X008807, 800 gal poly tank, 5 nozzle bodies, auto rate ctrl, rinse tank, GS2 2600 display, AutoTrac SF1 activation, StarFire iTC receiver, hyd axle adj, Swath Control Pro, boom height ctrl, 320/90R46, 1637 machine hrs showing.

(4) Firestone Radial Sprayer Tires & Rims, 520/85R38, to fit John Deere 4730.

(4) Tridekon Crop Dividers, brackets.

Haying Equipment

McKee Bros Model 8 17 Ft 7 In. Stack Mover, s/n 341.

Grain Cart

1993 Brent 774 770± Bushel S/A, 18 in. hyd driven auger, 800/65R32, roll tarp, PTO shaft.

Grain Bins

Trail Rite FB53 53± Tonnes 14 Ft Hopper.

(2) Westeel-Rosco 18 8 5500± Bushel 18 Ft 8 Ring Hopper.

(8) Westeel 1805 4920± Bushel 18 Ft 5 Ring Hopper.

Westeel-Rosco 19 6 4200± Bushel 19 Ft 6 Ring Hopper.

(3) Sakundiak 1904 4000± Bushel 19 Ft 4 Ring Hopper.

Chief Westland 3000± Bushel 19 Ft 4 Ring Hopper.

Twister 1405 2300± Bushel 14 Ft 5 Ring Hopper.

(2) Westeel-Rosco 14 6 2000± Bushel 14 Ft 6 Ring Hopper.

Westeel-Rosco 14 5 1850± Bushel 14 Ft 5 Ring Hopper.

Westeel 1800± Bushel 14 Ft Smooth Wall Hopper.

Butler 1700± Bushel 14 Ft 3 Ring Hopper.

Grain Dryer

2014 GSI 1112, continuous or batch, NG, Vison Network ctrl, Watchdog.

Grain Handling Equipment

2014 Brandt 8510 GBU 10 Ft Grain Extractor.

2009 Mainero 2230 9 Ft Grain Bagger.

2009 Brandt 1370 HP Mechanical Swing Grain Auger.

2005 Brandt 1370 XL Mechanical Swing Grain Auger.

2010 Wheatheart BH 1041 Grain Auger.

Brandt 852 Grain Auger.

2003 Wheatheart BH36-8 Grain Auger.

2009 Sakundiak HD8-1600 8 In. x 53 Ft Grain Auger.

Westfield 7 In. x 31 Ft Grain Auger.

(2) Edwards Group Guard IL24-7-17 Hp Aeration Fans.

(5) Edwards Group FC 15-5-1-1 5 Hp Aeration Fans.

Air Tech 5 Hp Aeration Fan.

Emerson IL18-3-1-Y 3 Hp Aeration Fan.

Gatco Auger Hog 10 In. Auger Hopper.

Pull Scrapers

Toreq 13000 15 CY, s/n 13-3659, 24.5x32, extensions.

2010 Land Pride BB4510, s/n 654370, 215/70R15.

Light Tower

2011 Terex AL5000 S/A, s/n AL511-272, Kubota, 8 kW gen set, 2 in. ball hitch.

Other Items Include

Custombuilt Flax Buncher · (2) 8 Ft Poly Tapered Swath Rollers · 100 Gallon Slip Tank · Degelman 12 HD 12 Ft 2 Way Dozer, to fit JD 4640/4650 · Wolowidnyk Caterpillar D4 Brush Piler · Lincoln SA200 200 Amp Portable Arc Welder · John Deere AC-3500GHH 3500 PSI Portable 3.3 GPM Hot Water Pressure Washer · Shop Tools ...AND MUCH MORE!



North Battleford, SK



North Battleford, SK • April 24, 2018



D. Nyholt Ent.

2010 Massey Ferguson 9220 30 Ft



D. Nyholt Ent.

2009 Westward M150 35 Ft



2004 New Holland LS160



D. Nyholt Ent.

2007 Sterling AT95001



D. Nyholt Ent.

2010 Doepker Super B



1990 International 2574



2014 New Holland Workmaster 40



D. Nyholt Ent.

10- Westeel 7700± Bu



2 of 8- 7000± Bu



2010 Bandit 3400TC



D. Nyholt Ent.

2008 Leon 1700 17 CY



2006 Ford F350 XLT 4x4



2007 Norberts 24 Ft



2008 Wildcat 32 Ft

North Battleford, SK – 8 am

Bid in person or online

- ▶ No minimum bids or reserve prices
- ▶ Test and inspect on-site
- ▶ Open to the public, free registration

Location

Hwy 16 & E Hill Rd, North Battleford, SK

Featuring:

Full Dispersal

- D. Nyholt Enterprises

Partial Dispersal

- Darwin Farms Ltd. - Darwin Wolf
- Spruce Grove Seeds - Brian & Mary-Lou Weightman
- Lonnie & Marie Ann Alm

Acresage dispersals

- Ken Martin
- Garry Dennis

More items added daily

Call about selling: 306.445.5000

North Battleford, SK • April 24, 2018

See complete listings at

rbauction.com



Edmonton, AB

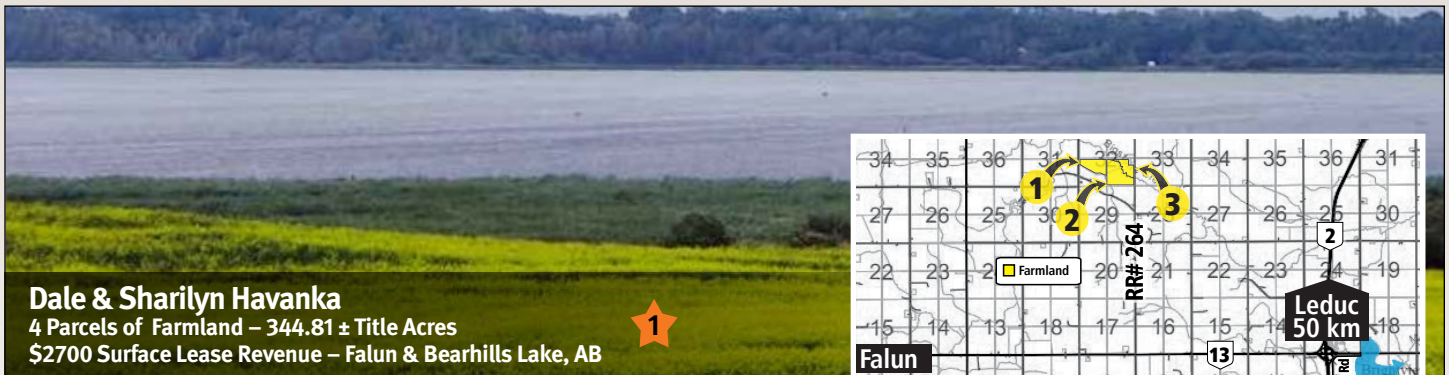

Dale & Sharilyn Havanka
 4 Parcels of Farmland – 344.81± Title Acres
 \$2700 Surface Lease Revenue – Falun & Bearhills Lake, AB

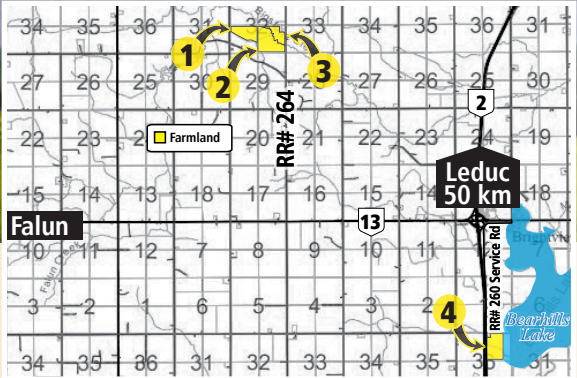

AB/Wetaskiwin County

- Parcel 1 – PSW 32-46-26-W4 – 75.61± Title Acres – Farmland**
 - 70± ac cult, canola 2017, part fenced, taxes \$210.36, \$2700 SLR*
- Parcel 2 – PSE 32-46-26-W4 – 105.64± Title Acres – Farmland**
 - 85± ac cult, canola 2017, balance native hay & seasonal creek, taxes \$404.86
- Parcel 3 – PSE 32-46-26-W4 – 51.37± Title Acres – Farmland**
 - Lot 1 Blk 1 Plan 0721411, 35± ac cult, canola 2017, balance native hay & seasonal creek, taxes \$173.1
- Parcel 4 – NE 36-45-26-W4 – 112.19± Title Acres – Farmland**
 - 100± ac cult, canola 2017, Bearhills Lake frontage, Hwy 2 frontage, taxes \$376.13

Property May Be Viewed Without An Appointment

For more information:
 Owner – Dale Havanka: 780.387.6711
 Ritchie Bros. Real Estate – Jerry Hodge: 780.706.6652
 Brokerage – Ritchie Bros. Real Estate Services Ltd.



Ralph & Diane Thompson
 1 Parcel of Farmland w/Proven Gravel Reserves – 156.71± Title Acres
 \$6500 Surface Lease Revenue – Sundre, AB

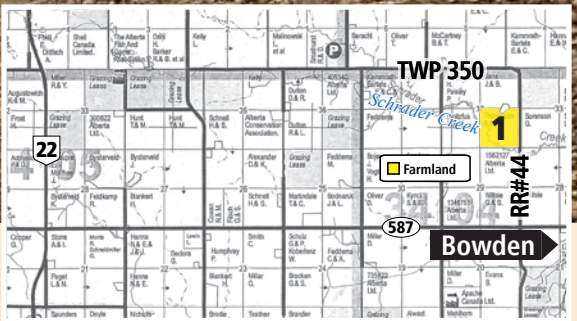

AB/Clearwater County

- Parcel 1 – SE 32-34-4-W5 – 156.71± Title Acres – Farmland**
 - 115± ac cult, seeded pasture, balance is Schrader Creek, native pasture & bush, fenced, \$6,500 annual SLR*, **2.2 million m³ proven gravel reserves**, Clearwater County development permit approved, taxes \$1,566.76



Property May Be Viewed Without An Appointment

For more information:
 Contact – Trevor Thompson: 403.473.0937
 Owner – Diane Thompson: 403.638.1301
 Ritchie Bros. Real Estate – Jerry Hodge: 780.706.6652
 Brokerage – Ritchie Bros. Real Estate Services Ltd.



Bob & Connie Bencharski

2 Parcels of Real Estate – 147± Title Acres Farmland
12± Title Acres Proposed Country Residential Acreage – Thorild, AB



AB/Thorild County

Parcel 1 – PNE 9-62-21-W4 – 12± Acres Proposed Country Acreage

- ▶ 1648± sq ft home, 4 bedrooms, 3 bathrooms, 30 x 40 ft shop, 42 x 72 ft machine shed w/ 16 x 24 ft lean-to, 24 x 40 ft barn, 30 x 38 ft hip roof barn

Parcel 2 – NE 9-62-21-W4 – 147± Title Acres – Farmland

- ▶ 145± ac cult, 70± ac oats 2017, balance mixed hay & pasture, fenced, 2 dugouts

Sells Separate:

- ▶ UFA 2000± bushel grain bin w/ wood floor
- ▶ Westeel-Rosco 2000± bushel grain bin w/ wood floor

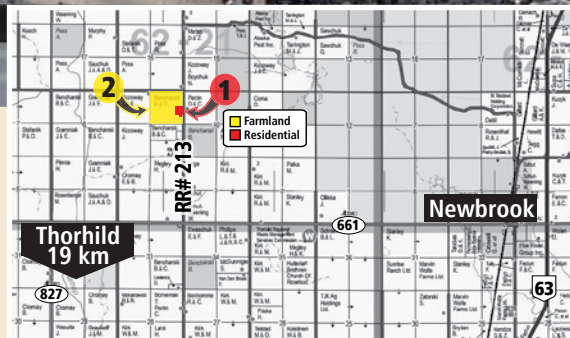

Open House:
March 24 & April 7 – 2 to 4 pm

For more information:

Owner – Bob Bencharski: 780.206.2220

Ritchie Bros. Real Estate – Jerry Hodge: 780.706.6652

Brokerage – Ritchie Bros. Real Estate Services Ltd.



Kitchen



Parcel 1 – Shop



Parcel 1 – Machine shed



Judicial Auction Industrial Condo

2600± Sq Ft Bay & Office
Rocky Mountain House, AB



AB/Clearwater County

Parcel 1 – Unit 2 Condominium Plan 1120560

2600± Sq Ft Industrial Condo

- ▶ 2007 Industrial Condo
- ▶ Zoned LI (Light Industrial)
- ▶ Approximately 0.64± ac of yard space
- ▶ 2600± sq ft single bay
 - 830± sq ft main floor office
 - 800± sq ft mezzanine office
 - 22 ft x 80 ft shop bay
 - Parts room
 - Reception
 - 3 Private offices
 - Boardroom
 - Kitchen
- ▶ Condo fees: \$395.00 plus GST/month



Open House:
March 10 – 2 to 4 pm & April 11 – 6 to 8 pm

For more information:

Ritchie Bros. Real Estate

Jerry Hodge: 780.706.6652

Brokerage

Ritchie Bros. Real Estate Services Ltd.



Edmonton, AB – 8 am

Bid in person or online

- ▶ No minimum bids or reserve prices
- ▶ Test and inspect on-site
- ▶ Open to the public, free registration

Auction Location

1500 Sparrow Dr., Nisku, AB, T9E 8H6

More items added daily

Call about selling: 800.491.4494

See complete listings at

rbauction.com/realestate

Hydamacka Farms Ltd



Darren Teale
Ritchie Bros. Territory Manager
 306.278.7373
 dteale@ritchiebros.com
Saskatoon Site: 306.933.9333

Pelly, SK (Northeast of Yorkton)



Sale Starts 10 am – Registration Begins 2 Hours Prior
 Internet Bidding & Equipment Begins at **12 NOON**

Lawrence Hydamacka: 306.595.4768 (h)
 306.961.7006 (c), dhydamacka@sasktel.net
Internet Bidding Info: 800.211.3983

Directions: From Pelly, SK, go 12.9 km (8 miles) North on Hwy 661, turn East at dead end, then go 5.2 km (3.3 miles). Yard on North side.
GPS: 51.9705, -101.85605 **Legal Land Description:** SE 5-35-31 W1



2— 2011 New Holland CR9080

Tractors

- 2008 New Holland T9050 4WD, s/n Z8F204357**, 16 spd powershift LH rev, FM-750 display, 162 receiver, EZ-Steer autosteer, 4 hyd outlets, frt weights, rear wheel weights, rear weights, 800/70R38, duals, 3422 hrs showing.
- 1977 Steiger ST270 Cougar III 4WD, s/n 105-00253**, 10 spd, 4 hyd outlets, 20.8x38, duals, 7937 hrs showing.
- 1976 Versatile 850 4WD, s/n 051105**, 12 spd standard, 3 hyd outlets, HID lighting, 30.5L32, 7933 hrs showing.
- 1992 White 195 MFWD, s/n 511053**, 18 spd semi powershift, 3 hyd outlets, 3 aux hyd, 1000 PTO, frt weights, 420/90R30 F, 520/85R42 R, 6210 hrs showing.
- 1967 John Deere 4020 2WD, s/n T223P163868R**, ldr w/ bkt, 8 spd powershift, 2 hyd outlets, 540/1000 PTO, 18.4x34 R, front PTO, 12 V conversion, 8106 hrs showing.
- 1965 John Deere 4020 2WD, s/n SNT223P096654R**, 8 spd powershift, cab, 2 hyd outlets, aux hyd, 540/1000 PTO, rear wheel weights, 10.00x16 F, 18.4x34 R, front PTO, 12 V conversion, 8488 hrs showing.
- 1967 John Deere 5020 2WD, s/n T323R016468R**, 8 spd standard, cab, 2 hyd outlets, 1000 PTO, 11.00x16 F, 18.4x38 R, duals, 12 V conversion, 1209 hrs showing.
- 1968 Case 830 Comfort King 2WD, s/n 8347809**, 2 hyd outlets, 540 PTO, 18.4x34 R, 5460 hrs showing.
- 1967 Cockshutt 1750 2WD, s/n 187220-427**, Leon High-Lift ldr w/bkt, 12 spd Hydra-Power, 3 hyd outlets, 540/1000 PTO, 18.4x34 R, 7231 hrs showing.
- John Deere A Antique**, hyd outlets, 540 PTO, 13.6-38 R.
- John Deere AR Antique**, hyd outlets, 540 PTO, 14.9/13-26 R.
- John Deere R Antique**, hyd outlets, 540 PTO.
- Cockshutt 80 Antique, s/n 806452.**

Combines & Headers

- 2011 New Holland CR9080, s/n YBG114387**, 790CP 15 ft hdr, s/n YBS026183, reverser, VSR, auto HHC, F&A, long auger, grain

- tank exts, chaff spreader, chopper, yield & moisture, IntelliView III display, lateral tilt fdr house, Michels hopper topper, crop catcher, auger camera w/ monitor, 900/60R32 F, 600/65R28 R, 1104 sep hrs showing.
- 2011 New Holland CR9080, s/n YBG114389**, 790CP 15 ft hdr, s/n YBS026320, reverser, VSR, auto HHC, F&A, long auger, grain tank exts, chaff spreader, chopper, yield & moisture, IntelliView III display, lateral tilt fdr house, Michels hopper topper, crop catcher, auger camera w/ monitor, 900/60R32 F, 600/65R28 R, 1137 sep hrs showing.
- 1976 John Deere 7700 Turbo, s/n 213425**, 212 12 ft hdr, s/n 224673, rock trap, chopper, 23.1-26 F, 11.00-16 R, 3504 hrs showing.
- 2010 MacDon D50 35 Ft Draper, s/n 199251**, to fit Case AFX, New Holland CR/CX, P/U reel, hyd F&A, factory transport.
- 2009 Case IH 2142 35 Ft Draper, s/n Y9ZN00919**, Case IH adapter, s/n Y9ZN23290, to fit Case AFX, New Holland CR/CX, P/U reel, hyd F&A, factory transport.

Swathers

- 2009 New Holland H8040 30 Ft, s/n Y8G661485**, 2011 HB30 hdr, s/n 30WS115363, factory transport, P/U reel, F&A, dbl knife drive, 18.4R26 F, 14Lx16.1SLR, roto-shears, mtd poly swath roller, 952 hrs showing.
- 2009 New Holland H8040 30 Ft, s/n Y8G661868**, 2011 HB30 hdr, s/n 30WS115506, factory transport, P/U reel, F&A, dbl knife drive, 18.4R26 F, 14Lx16.1SLR, roto-shears, mtd poly swath roller, 1069 hrs showing.

Trucks

- 1993 Western Star 4964F Truck Tractor T/A, s/n 2WKP-DCXH4PK932311**, Detroit Series 60, 450 hp, eng brake, Eaton Fuller Road Ranger RTLO-16618 18 spd, DS-521P rears, 52000 lb rears, 245 in. WB, 510,087 km showing.
- 1992 Western Star 4964F Truck Tractor T/A, s/n 2WKP-DCXH3NK930482**, Detroit Series 60, 450 hp, eng brake, Eaton

- Fuller Road Ranger RTLO-16618A 18 spd, DS521P rears 52000 lb rears, 245 in. WB, 664,291 km showing.
- 1990 Ford L9000 Aeromax Truck Tractor T/A, s/n 1FTYY-95W4LVA09398**, Cummins N14, 290 hp, Eaton Fuller 10 spd, dbl diff lock, spring susp, 40000 lb rears, 143 in. WB, 446,390 km showing.
- 1980 Chevrolet C70 S/A Grain, s/n C17DBAV121134**, 366, 5x2, spring susp, 7000 kg frt, 16160 kg rears, Lux 16 ft steel box, hoist, roll tarp, 84,048 km showing.
- 1975 Dodge 600 S/A Grain, s/n D61FG5J024312**, 318, 5x2, spring susp, 16 ft steel box, hoist, roll tarp, 28,221 miles showing.
- 1975 Ford F250 Flatbed, s/n F25YCW85189**, 300, 4 speed, 11 ft bed, air compressor, 35,941 miles showing.
- 1976 F350 Flatbed, s/n F11YCA32203**, 390, 4 speed, spring susp, 12 ft bed, 90,105 miles showing.
- 1991 Ford F250 Pickup, s/n 1FTHX25M6MKA46674**, 7.3 L, V8, diesel, A/T, 100 gal slip tank, 536,031 km showing.

Trailers

- 2013 Wilson DWH-550B 45 Ft T/A Grain, s/n 1W14453A9D2262042**, alum box, SAF-Holland air ride susp, elec roll tarp, light kit, air gauges.
- 2008 PLG Inc 45 Ft T/A Grain, s/n 1L9SH38298M281643**, A/R susp, roll tarp, view windows, air gauges.
- 2001 Doepker 36 Ft T/A Grain, s/n 2DEGBS72311013337**, alum box, spring susp, roll tarp, remote chutes.
- 1990 Strick 48 Ft T/A Van, s/n 1S12E8816LD328656**.
- Custombuilt Tri/A Sprayer Trailer, s/n 2D9FF28C3H1094379**, spring susp, (4) 1250 gal poly tanks, Soterra Chem pump, Soterra meter, Chem Handler III.
- Custombuilt 16 Ft T/A Equipment**, ball hitch.
- Custombuilt 16 Ft T/A Equipment**, ss tank, Chem Manager.

Industrial

- Caterpillar D7 Crawler Tractor, A/dozer**, direct drive, drawbar.



2008 New Holland T9050 & 2003 Bourgault 8810 60 Ft & 2007 Bourgault 6550T



2— 2009 New Holland H8040N 30 Ft



2009 Case IH SPX 3185 Patriot 90 Ft



1967 John Deere 5020, 1967 John Deere 4020 & 1965 John Deere 4020



1993 Western Star 4964, 2008 PLG Inc, 1992 Western Star 4964 & 2013 Wilson DWH-550B

Caterpillar D7 Crawler Tractor, A/dozer, direct drive, CCU, parts only.
1974 Fiat Allis 645B Wheel Loader, s/n 16L04120, bkt, cab, 20.5x25.

Seeding, Tillage & Breaking

2003 Bourgault 8810 60 Ft Air Seeder, s/n 37560CU-08, floating hitch, 10 in. spacing, sgl shoot, 4 bar harrows.
2008 Bourgault 6550ST Tow-Behind Air Tank, s/n 39252AS-04, 4 comp't tank, variable rate ctrl, dbl fan, 10 in. load auger, 900/60R32 R, 540/65R24 F, hyd bag lift.
1999 Bourgault 9400 60 Ft Cultivator, s/n 825090, floating hitch, 12 in. spacing, harrows.
John Deere 1610 40 Ft Deep Tillage Cultivator, 12 in. spacing, Degelman harrows.
John Deere 1600 35 Ft Cultivator, s/n 022195, 12 in. spacing, harrows.
1998 Wishek 842 14 Ft Offset Disc, s/n 3169814, 26 in. smooth frt blade, 26 in. smooth rear blade, 10 in. spacing.
2010 Bourgault 6000 90 Ft Mid Harrows, s/n 40196MH-05, 7/16 in. x 17 in. tines.
2002 Riteway Jumbo 8100 60 Ft Heavy Harrows, s/n 02-81897, 9/16 in. x 24.5 in. tines, hyd tine adj.

1997 Flexi-Coil S95 70 Ft Harrow Packer, s/n S95. B000-T077335, 3/8 in. x 13 in. tines.
1987 Riteway RHP470 60 Ft Harrow Packer, s/n 1987-017, 3/8 in. x 15 in. tines.
2013 Schulte 2500 Giant Rock Picker, s/n R10010922309, hyd driven.
Rock-O-Matic 546 Rock Picker, s/n OM17395, 540 PTO.
1973 Degelman R570P Rock Picker, s/n 5031, fork type.
2013 Notch MFG 20TLL 20 Ft Land Leveler, s/n 23633, hyd tilt, 12.5L-15 tires.

Sprayer

2009 Case IH SPX3185 Patriot 90 Ft High Clearance, s/n Y8T024115, 750 gal poly tank, 5 nozzle bodies, auto rate ctrl, Envizio Pro display, Raven receiver, SmartTrax autosteer, hyd axle adj, 320/90R42, AutoBoom, AccuBoom, 1763 hrs showing.

Mower

Farm King 520 5 Ft Rotary Mower, s/n 8711947, 540 PTO.

Grain Cart

2011 Brent 1082 1000± Bushel Grain Cart, s/n B28780149, 20 in. PTO driven hyd folding auger, hyd spout, Big 1000 PTO, dual camera, clean out doors, roll tarp, 900/60R32.

Grain Handling Equipment

Custombuilt 14 Ft Grain Bin.
(2) 500± Bushel Grain Bins.
2008 Sakundiak SLMD 12-2600 12 In. x 85 Ft Mechanical Swing Grain Auger.
2001 Brandt 1070 Mechanical Swing Grain Auger.
2010 Sakundiak HD10-1600 10 In. x 52 Ft Grain Auger.
2004 Sakundiak TL10-1200 10 In. x 40 Ft Grain Auger.
1992 Sakundiak HD8-1600 8 In. x 52 Ft Grain Auger.
(2) Gatco Auger Hog 10 In. Auger Hoppers.
2009 Mainero 2230 9 Ft Grain Bagger.
REM 552 Grain Vac.
(2) Sukup D9527S 10 Hp Aeration Fans.

Other Items Include

(4) Tridekon Crop Dividers, to fit Case IH sprayer, brackets · John Deere 145 Garden Tractor · John Deere LT 133 Garden Tractor · Tanks · 2012 Notch SP12 12 Ft Snow Dozer Attachment · Intertherm M1GB 056A BW 56000 BTU Furnace ...AND MUCH MORE!

Doug Ball and Jeff Ball



Michael Higgs
Ritchie Bros. Territory Manager
 306.481.4440
 mhiggs@ritchiebros.com
North Battleford Site: 306.445.5000

Plunkett, SK (East of Saskatoon)

Sale Starts 10 am – Registration Begins 2 Hours Prior
 Internet Bidding & Equipment Begins at **12 NOON**

Doug Ball: 306.948.9098 (h)
 306.917.7166 (c)

Jeff Ball: 306.944.4448 (h)
 306.946.9890 (c)

Internet Bidding Info: 800.211.3983

Directions: From **PLUNKETT, SK**, go 6.4 km (4 miles) South on Hwy 365, then 3.2 km (2 miles) East, then 1.6 km (1 mile) South.
GPS: 51.837666, -105.406010 **Legal Land Description:** NE 13-33-25 W2



1998 John Deere CTSII



1991 John Deere 8560



2001 Rogator 854 100 Ft



1980 John Deere 8640



2000 Seed Hawk 40 Ft



1998 Riteway Jumbo 8000 55 Ft



1998 International 9200

Tractors

1991 John Deere 8560 4WD, s/n RW8560H002285, 235 hp, 24 spd synchro shift, 4 hyd outlets, aux hyd, 18.4x38, duals, 7834 hrs showing.
1980 John Deere 8640 4WD, s/n 864H003344R, 275 hp, 16 spd quad range, 3 hyd outlets, 1000 PTO, 20.8x38, duals, 8734 hrs showing.
1978 John Deere 4240 2WD, s/n 4240H004913R, quad range, 2 hyd outlets, 540/1000 PTO, rear wheel weights, 10.0x16 F, 18.4x38 R, 6770 hrs showing.
1961 John Deere 4010 2WD, s/n 16036, 80 hp, 148 loader/w/ 5 Ft bucket, 2 hyd outlets, 540 PTO, 18.4x34 R, 12,702 hrs showing.
1963 International 706 2WD, s/n 10445-Y, diesel, 80 hp, cab, 2 hyd outlets, 540/1000 PTO, rear wheel weights, 9080 hrs showing.
1946 Farmall M Antique, s/n FBK112010, gas, Farmhand F-11 ldr w/bkt, 4 cyl standard, 13.6x38 R.
1950 Farmall Super A Antique, s/n 288619, mid mount dozer blade, standard, 540 PTO, rear wheel weights, pulley.

Combines

1998 John Deere CTS II Maximizer, s/n H0CTS2X675889, MacDon PW7 hdr, s/n 178150, Swathmaster Series IV P/U, rock trap, chaff spreader, chopper, grain tank exts, 30.5x32 F, 14.9x24 R, 2572 sep hrs showing.
1993 John Deere 9600, s/n H09600X652409, 914 hdr, s/n H00914B650953, rock trap, chaff spreader, fine cut chopper, 30.5x32 F, 3147 sep hrs showing.

Swather

2002 Premier 2940 30 Ft, s/n 149690, 2002 MacDon 962 Harvest hdr, s/n 147369, ctr del, 21.5x16.1 F, bat reel, 1796 hrs showing.

Trucks & Trailers

1998 International 9200 T/A Grain Truck, s/n 2HSFMAH-RXWC040392, Cummins M11, 330 hp, Spicer 10 spd manual, A/R susp, CIM Ultracell 20 Ft steel box, roll tarp, steel rims, 601,661 km showing.

1977 Ford F600 S/A Grain Truck, s/n F60DVY60827, 366-V8, 4x2, 14 Ft steel box, 86,976 km showing.
1975 International Loadstar 1600 S/A Grain Truck, s/n D0512FCA10818, 345-V8, 5x2, Westeel-Rosco 15 ft steel box, hoist, roll tarp, Nordic hoist, 44,363 miles showing
1998 GMC 1500 SL Pickup Truck, s/n 1GTEC-14WXWZ536783, 4.3 L, V6, A/T, 191,076 km showing.
1983 Chevrolet Silverado 10 Pickup Truck, s/n 2GCEC14H1D1178156, 305-V8, A/T, 229,353 km showing.
1983 GMC S/A Flatbed Truck, s/n 1GDE6D1B0DV502927, 366-V8, 5 spd, spring susp, 10 Ft bed, headache rack, 92,488 km showing.
Bergen Car Hauler Trailer, s/n 2B9UM24B03D23377.
Custombuilt Deck Over Trailer 15 Ft 6 In. x 8 Ft Steel, pintle hitch.

Seeding, Tillage & Breaking

2000 Seed Hawk 40 Ft Air Drill, s/n 201185, 12 in. spacing, dbl shoot, liquid fert kit.
2009 Morris 7300 Tow-Behind Air Tank, s/n 7309703131, sgl fan, 3rd tank.
1998 Riteway Jumbo 8000 55 Ft Heavy Harrows, s/n 98-80594, 9/16 in. x 22 in. recent tine harrows, 12.4-16 F tires.
John Deere 1600 35 Ft Cultivator, s/n 01030S, 3 bar harrows.
John Deere 14 Ft Disc.
John Deere 21 Ft Tandem Disc, 8.5 in. spacing, 18 in. blades.
Crown Rock Picker, s/n 15145, ground driven, 3 bat.

Sprayer

2001 Rogator 854 100 Ft High Clearance, s/n 850432901, Cummins, trip nozzle bodies, Raven Navigation display, Raven Industries SmartTrax autosteer, hyd axle adj, 23.1x26 tires, 320/90R46 tires, 5 section control, auto height, auto boom control, 4286 hrs showing.

NH3 Equipment

1000 Gallon Poly Tank Liquid Cart, s/n 1645, Honda 4 hp water pump, John Blue pump, 16.5x16.1 tires.

Grain Handling Equipment

Bay Trail Steel 40± Tonnes Smooth Wall Hopper Bin · Westeel Rosco 3800± Bushel Hopper Bin · Goebel 2200± Bushel Hopper Bin · Westeel Rosco 2100± Bushel 14 Ft 6 Ring Hopper Bin · (4) Westeel Rosco 1800± Bushel Hopper Bins · (4) Inland 1500± Bushel Hopper Bins · Walinga 510 Grain Vac · Brandt 1060 MD Swing Grain Auger · Sakundiak HD7-45 Ft Grain Auger · Brandt 7 In. x 45 Ft Grain Auger · Sakundiak HD7-41 Grain Auger · Brandt 7 In. x 35 Ft Grain Auger · Sukup 3.6 Hp Aeration Fan · Field King 3 Hp Aeration Fan · Keho 3 Hp Aeration Fan · (2) Caldwell 3 Hp Aeration Fans · Heifoil 1.5 Hp Aeration Fan · (2) Caldwell 3/4 Hp Aeration Fans · Motomco 919 Grain Moisture Tester.

Recreational Vehicles

1994 Arctic Cat 440Z Snowmobile, s/n 9521031.
Kawasaki Mule 3010 4WD Side by Side ATV, s/n JKI-AFDG167B512567, diesel.

Tractor Attachments

Leon 8 Ft Dozer Blade, hyd lift.
Ashland 45 D 4.5 Yard Scraper, s/n 12867, 9.00x20 R tires.

Landscape Equipment

1999 Kubota B1700 MFWD Tractor.
 John Deere STX38 Riding Mower · Buhler Farm King Y550R 60 In. 3 Point Hitch Finishing Mower · Bush Hog RTL52 52 In. 3 Point Hitch Rototiller.

Other Items Include

JD AC115 Diesel Heater · Schumacher Battery Charger · Gorilla Drill Press · Hyd Hose Crimper & Fittings · Shop Press · Custombuilt 8 Ft Steel Tapered Swath Roller · 16 In. Mould Board · Schulte Front Mount Snow Blower · Tanks · Shop Tools · Lincoln Welder · Air Compressor · Pumps · Chem Handler · Brehon Portable Combine Sampler **...AND MUCH MORE!**

Joel & Lois Ewert



Jon Schultz
Ritchie Bros. Territory Manager
 306.291.6697
 jschultz@ritchiebros.com
 Saskatoon Site: 306.933.9333

Drake, SK (East of Saskatoon)



Sale Starts 11 am – Registration Begins 2 Hours Prior
 Internet Bidding & Equipment Begins at **12 NOON**

Joel Ewert: 306.363.4725 (h)
 306.360.0676 (c), ewetopia2@gmail.com
Internet Bidding Info: 800.211.3983

Directions: From **GUERNSEY, SK**, go 12.9 km (8 miles) South on Bloomfield Rd, then go 4.8 km (3 miles) East on Kansas Rd **OR** From **DRAKE, SK**, go 6.9 km (4.3 miles) West on Kansas Rd. Yard on North side. **GPS:** 51.450828, -105.060608 **Legal Land Description:** SE 19-32-22 W2



2008 Massey Ferguson 9895



2005 Buhler Versatile 2360



1998 Massey Ferguson 220 30 Ft



2002 Rogator 854 100 Ft



2008 Massey Ferguson 8200 35 Ft

Tractors

2005 Buhler-Versatile 2360 4WD, s/n 301637, standard, Hemisphere receiver, Outback STS autosteer, 4 hyd outlets, aux hyd, 20.8x42, duals, 3026 hrs showing.

1982 Case 4890 4WD, s/n 8860850, 300 hp, 12 spd power-shift, 4 hyd outlets, aux hyd, 1000 PTO, duals, 7594 hrs showing.

1977 Case 970 Agri King 2WD, s/n 8811549, 70 in. ldr w/ bkt, powershift, 2 hyd outlets, 540/1000 PTO, 18.4x34 R, duals, 8499 hrs showing.

Ford 8N Antique.

Combine & Headers

2008 Massey Ferguson 9895, s/n 9895HTC8105, 4200 hdr, s/n SS41249, reverser, VSR, auto HHC, grain tank exts, chaff spreader, Mav chopper, yield & moisture, GTA display, 750/65R26 F, 900/60R32 R, 1416 sep hrs showing. **Finance Terms- 25% non-refundable deposit, balance due on or before July 1, 2018.*

2008 Massey Ferguson 8200 35 Ft Flex, s/n HTW8166, P/U reel, hyd F&A.

2004 Rite-Way HT3500 35 Ft Header Transport, s/n 04-35068.

Swathers

1998 Massey Ferguson 220 30 Ft, s/n G220255, P/U reel, dbl swath, EZ-Steer 500 display, Trimble receiver, EZ-Steer autosteer, 2050 hrs showing.

1977 Coop Implements 550 21 Ft, s/n 13888, batt reel.

Trucks & Trailer

1984 International S2500 T/A Grain, s/n 1HTZP-WKROEHA63891, Detroit 6 cyl, 13 spd, spring over beam susp, 228 in. WB, PTO, 19 ft steel box, hoist, roll tarp, 289,202 km showing.

1980 Chevrolet C60 S/A Grain, s/n C16DAAV149528, 350 V8, 4x2, spring susp, PTO, 15 ft steel box, hoist, roll tarp, 42,488 km showing.

1972 GMC 5500 COE S/A Grain, s/n TTE53WV543432, 350 V8, 4x2, 16 ft box, hoist, 145,229 km showing.

1997 Ford F150 XLT Extended Cab 4x4 Pickup, s/n 1FTDX1868VKA68411, 4.6 L, A/T, 377,579 km showing. S/A Pup Grain Trailer, roll tarp.

Industrial

1981 New Holland L779 Skid Steer Loader, s/n 531664, bkt. **Clark CY 38P-LP Forklift, s/n CY30-6-1076.**

Seeding, Tillage & Breaking

2002 Flexi-Coil 5000 40 Ft Air Drill, s/n AD106711-01, 9 in. spacing, dbl shoot, liquid fert kit, 3 in. steel packers, 2320 tow-between tank, s/n GH2320A-PO60719, sgl fan, 8 in. load auger.

Praseo 75-55 Air Tank, sgl fan, hyd fan.

1983 Bourgault 534-42 40 Ft Cultivator, s/n 534422896, 8 in. spacing.

Ezee-On 16 Ft Tandem Disc, serrated frt blade, smooth rear blade.

1987 Riteway RJH 8055 55 Ft Heavy Harrows, s/n 97-80324, hyd tines.

Morris 79HDB 78 Ft Harrows, s/n 318, 3 bar tine.

Crown Rock Picker, s/n 15278, hyd driven, 3 batt.

Sprayer

2002 Rogator 854 100 Ft High Clearance, s/n 850423401, 800 gal poly tank, foam markers, trip nozzle bodies, Outback STS display, Hemisphere receiver, hyd axle adj, 320/90R50, autosteer, Norac UC4 autoboom, Raven SCS661NVM auto rate, 4174 hrs showing.

NH3 Equipment

Free Form 1750 Imperial Gallon Fertilizer Tank.
Free Form 1700 Imperial Gallon Fertilizer Tank.

Grain Bins

(2) Westeel 2206 8000± Bushel 22 Ft 6 Ring Hopper.
Behlen 2500± Bushel 15 Ft 4 Ring Hopper.
(2) Twister 1800± Bushel 15 Ft 6 Ring Hopper.
Westeel Twin Air 1800± Bushel 15 Ft 3 Ring Hopper.

Grain Handling Equipment

Bergen 10 In. x 70 Ft Hydraulic Swing Grain Auger · **Bergen 10 In. x 60 Ft Hydraulic Swing Grain Auger** · **Sakundiak HD8-1800 8 In. x 60 Ft Hydraulic Swing Grain Auger** · **Wheatheart BH8-51 Grain Auger** · **Pool 5 Hp Aeration Fan.**

Other Items Include

Rhino FM72 72 In. Mower · **Custombuilt 8 Ft Poly Swath Roller** · (4) **23.1x26 Tires**, to fit Rogator 854, rims · (4) **20.8x42 Triples Tires**, to fit Buhler Versatile 2360 · (12) **Koenders Plastic Bee Shelters**
...AND MUCH MORE!

Pine View Farm Ltd

Charlie & Gail Boser

Luseland, SK (Southwest of Unity)

 **Sale Starts 10 am** – Registration Begins 2 Hours Prior
Internet Bidding & Equipment Begins at **12 NOON**



Michael Higgs
Ritchie Bros. Territory Manager
306.481.4440
mhiggs@ritchiebros.com
North Battleford Site: 306.445.5000

Charlie Boser: 306.228.3106 (h)
306.210.7306 (c)

Internet Bidding Info: 800.211.3983

Directions: From **LUSELAND, SK**, go 21 km (13 miles) North on Grid Rd 675 to Donegal Road, then go 2.6 km (1.6 miles) West **OR** From **UNITY, SK**, go 12.8 km (8 miles) West on Hwy 14 to Grid 675, then go 16.8 km (10.5 miles) South to Donegal Road, then 2.6 km (1.6 miles) West. **GPS:** 52.259706, -109.400009
Legal Land Description: NW 8-38-24 W3



2007 New Holland CR9070



1996 New Holland 9682



2009 Challenger SP185C 36 Ft



2006 Freightliner Columbia & 2014 Cancade 20 Ft



2006 New Holland TG215



1999 Apache 760 90 Ft



2005 Freightliner Business Class

Tractors

1996 New Holland Versatile 9682 4WD, s/n D103680, 360 hp, 12 spd standard, Outback S2 display, eDrive autosteer, 4 hyd outlets, rear weights, 20.8R42, duals, 6686 hrs showing.
2006 New Holland TG215 MFWD, s/n Z6RW02936, 237 hp, 92LB 8 ft ldr, 18 spd powershift, 4 hyd outlets, 1000 PTO, 420/90R30 F, 710/70R38 R, inside wheel weights, joystick, 4434 hrs showing.

Combine

2007 New Holland CR9070, s/n HAJ110061, 2008 76C14 ft hdr, reverser, VSR, auto HHC, F&A, chaff spreader, chopper, Intelliview II display, 520/85R42 R, duals, 1700 sep hrs showing, grain tank extension.

Swathers

2009 Challenger 36 Ft, s/n HU46612, P/U reel, F&A, Outback STS display, eDrive autosteer, 23.1x26 F, gauge wheels, tilting header, 12v F/A, 878 hrs showing.
1984 Co-op Implements 742 42 Ft, s/n 84200071, dbl knife drive, Isuzu Diesel, Hydraulflex, bat reels.
(2) Co-op Implements 742 42 Ft.

Trucks & Trailers

2006 Freightliner Columbia T/A Grain Truck, s/n 1FUJA6AV66LV40760, Caterpillar C15, eng brake, 18 spd SmartShift, A/R cab, A/R susp, 13,000 lb frt, 46,000 lb rears, 202 in. WB, PTO, aluminum rims, Cancade 20 ft steel box, electric roll tarp, rr controls, pintle hitch. 1,163,626 km showing.
2005 Freightliner Business Class S/A Grain Truck, s/n 1FVACYDC75HU21287, Caterpillar C7, 6 spd manual, 12,000 lb frt, 23,000 lb rears, steel wheels, Neustar 16 ft box, roll tarp, electric roll tarp, rr controls, 455,601 km showing.
1975 Dodge D600 S/A Grain Truck, s/n D61FM5J003873, 360, 5x2, Grainmaster Manufacturing 15 ft box, 63,852 miles showing.

1974 Dodge D600 S/A Grain Truck, s/n D61FG4J011027, 318 V8, 4x2, Grainmaster Manufacturing 15 ft box, 83,608 miles showing.
1995 Western Star 4864F 2700 Gallon T/A Tank Truck, s/n 2WLNCCFF25K936260, Caterpillar C7, eng brake, Eaton Fuller 15 spd manual, Advance steel tank, Banjo pump, w/Briggs & Stratton, chem handler, chem transfer pump, water pump, cabinet for pumps & chemical, 7470 eng hrs, 348,810 km showing.
1997 Dodge 1500 Ram Pickup Truck, s/n 1B7HC16Y4VJ572719, 318 V8, A/T.
1994 GMC 2500 SL Extended Cab 4x4 Pickup Truck, s/n 1GTGK29K9RE520464, 350, A/T, 369,283 km showing.
1991 Dodge 250 Power Ram 4x4 Pickup Truck, s/n 1B7KM2689MS216641, 5.9 L, turbo, diesel, A/T, manual hubs, 385,839 km showing.
International L-130.
2014 Cancade 20 Ft Tri/A Pup Grain Trailer, s/n 2C92320E1E1086621, steel box, spring susp, drop leg jack, alum rims, stone shield, Michels electric roll tarp.
1981 Univision 16 Ft T/A Stock Trailer, s/n H8110350ST, 1 divider gate, 2 in. ball coupler, 6000 lbs axles.
18 Ft x 8 Ft T/A Gooseneck Flatdeck Trailer, mobile axles.

Seeding, Tillage & Breaking

2001 Bourgault 5710 Series II 47 Ft Air Drill, s/n 36916AH-09, floating hitch, 9.8 in. spacing, dbl shoot, mid-row banding, 2.5 in. steel packers, 4300 300 bu 3 comp't TBH tank, s/n 7592, dbl fan, 8 in. load auger, 28Lx26 R, 21.5x16.1 F.
Melroe 204 24 Ft Double Disc Press Drill, s/n 20418947/20418945, factory transport.
1981 Coop Implements 279 40 Ft Cultivator, s/n 22804, Gandy 5816 applicator.
1981 International 5500 41 Ft Cultivator, s/n C005314, Degelman 3 bar harrows.
Co-op Implements 200 30 Ft Cultivator, 3 bar harrows, cable lift wings.
John Deere 16 Ft Cultivator, 3 bar harrows.

Co-op Implements 203 19 Ft Cultivator, s/n 22940, 3 bar harrows.
International 470 16 Ft Tandem Disc, smooth blades, scrapers.
2010 Riteway 8155 55 Ft Heavy Harrows, s/n 10-811141, 19 in. tines.
50 Ft Diamond Harrows.
Flexi-Coil S80 60 Ft Tined Harrows, 5 bar.
30 Ft Root Rake.
Leon 8240 Rodweeder Cultivator, s/n 3043220, 3 bar harrows.
Degelman R550H Hydraulic Rock Picker, s/n 2856, 3 bat, converted hyd drive.
Crown Hydraulic Rock Picker, 3 bat.

Sprayers

1999 Apache 760 90 Ft 2WD, s/n A7609991807, Cummins, hyd pump, 750 gal poly tank, foam markers, Raven SCS4400 display, 380/90R46 rr, 12.4x28 ft, lightbar, 5 body-3 nozzles, autorate.
1986 Flexi-Coil System 82 70 Ft, s/n S82H.A00-G014920, 800 gal poly tank, chem mix tank, hyd pump.

Grain Handling Equipment

Sakundiak 10-2200 10 In. x 73 Ft Swing Grain Auger · Sakundiak HD8-1600B/D 8 In. x 53 Ft Grain Auger · Sakundiak HD8-1600B 8 In. x 53 Ft Grain Auger · Sakundiak HD8-1400B 8 In. x 46 Ft Grain Auger · Sakundiak HD8-1200 8 In. x 40 Ft Grain Auger · Brandt 8 In. x 33 Ft Grain Auger · Sakundiak 6 In. x 37 Ft Grain Auger · Brandt 8 In. x 45 Ft PTO Grain Auger · Brandt 7 In. x 30 Ft Grain Auger · Wheatheart 8 In. Hyd Transfer Auger · Sakundiak HD10-1600S 10 In. x 53 Ft Swing Grain Auger · Kongskilde SUC300TR Grain Vac.

Other Items Include

Blanchard 8 Ft Steel Tapered Swath Roller · Unused · Gregson 15 Ft 3 Pt Hitch Yard Sprayer · New Holland 358 Mix Mill · PowerEase Gen Set · 4500 W Gen Set · Fuel Tank Skid · Hydraulic PTO Post Pounder · Eskine 9 Ft Front Mount Snow Blower · Fire Extinguishers · (4) Scare Cannons ...**AND MUCH MORE!**

Clarence & Margot Biller



Jon Schultz
Ritchie Bros. Territory Manager
 306.291.6697
 jschultz@ritchiebros.com
 Saskatoon Site: 306.933.9333

Strasbourg, SK (North of Regina)



Sale Starts 10 am – Registration Begins 2 Hours Prior
 Internet Bidding & Equipment Begins at **12 NOON**

Clarence Biller: 306.725.3278 (h)
 306.725.7571 (c), billerc.m@sasktel.net
Internet Bidding Info: 800.211.3983

Directions: From **STRASBOURG, SK**, go 1.6 km (1 mile) North on Hwy 20, then go 1.6 km (1 mile) West. Yard on North side.

GPS: 51.0971, -104.9782 **Legal Land Description:** SW 2-25-22 W2



1989 John Deere 9600



1993 John Deere 8870



Versatile 276



2002 Morris Maxim II 52 Ft w/7240



John Deere 637 32 Ft

Tractors

- 1993 John Deere 8870 4WD, s/n RW8870S001400,** 350 hp, 12 spd, 3 hyd outlets, aux hyd, 24.5x32, duals, 4681 hrs showing.
- 1979 Versatile 875 4WD, s/n 053799,** 280 hp, 12 spd, 4 hyd outlets, 20.8/38, duals, 8170 hrs showing.
- Versatile 276 Bi-Directional,** ldr w/ bkt, grapple, 3 hyd outlets, 1000 PTO, eng end: 1 hyd outlet, rear weights, 16.9x26, 9981 hrs showing.
- 1981 John Deere 4640 2WD, s/n 4640H021671RW,** 172 hp, quad shift, diff lock, 3 hyd outlets, aux hyd, 1000 PTO, rear wheel weights, 14L-16.1 F, 20.8/38 R, duals, 10,404 hrs showing.
- 1953 Massey Harris 33 Antique, s/n 70-GS-4587,** 4 cyl, gas, 40 hp, 4 spd, 540 PTO, rear wheel weights, 500-15SL F, 12.4-28 R.

Combine & Header

- 1989 John Deere 9600 Combine, s/n H09600X632009,** 914 14 ft hdr, reverser, VSR, auto HHC, F&A, rock trap, auger ext, grain tank exts, chaff spreader, Cyclone spreader, chopper, roll tarp, 30.65x32 F, 14.9x24 R, 3474 sep hrs showing.
- 1998 John Deere 930R 30 Ft Rigid Header, s/n H00930R677351,** P/U reel, sgl knife drive, Trail Industries 30 ft transport.

Swathers

- John Deere 2360 30 Ft Swather, s/n W02360X001260,** s/n 218944, P/U reel, dbl swath, 16.5L-16.1SL F, 813 hrs showing.
- John Deere 590 30 Ft Pull Type Swather, s/n E00590A877459,** 1000 PTO, batt reel, auto-fold.

Trucks & Trailers

- 1986 Ford LTL9000 T/A, s/n 1FDYA90X3GVA20639,** Caterpillar 3406, 400 hp, 13 spd, spring susp, 46000 lb rears, 204 in. WB, 303,898 km showing.

- 2008 Ford F350 Super Duty FX4 Extended Cab Pickup, s/n 1FTWX31RX8EA83536,** V8, A/T, fifth wheel hitch, LineX spray in box liner, 51,238 km showing.
- 1988 Doepker 28 Ft Tri/A Grain, s/n 2D9GBSA38J1016155,** steel box, spring susp, roll tarp, 2 comp't.
- 2010 Trailtech P2 Prospector 30 Ft T/A Gooseneck Equipment, s/n 2CU5BARL8A2027837,** spring susp, Warn elec winch, ramps, beavertail, 10,000 lb axles, wood deck.
- Fast Toys For Boys 30 Ft Tri/A Gooseneck Equipment,** ramps, wood deck, beavertail.
- 16 Ft Utility Trailer Equipment,** 2 in. ball hitch, wood deck.

Seeding, Tillage & Breaking

- 2002 Morris Maxim II 52 Ft Air Drill, s/n 4902044248,** 9 in. spacing, dbl shoot, 3.5 in. steel packers, Air Max Drill 7240 tow-between tank, s/n 7239702075, sgl fan, 8 in. load auger.
- John Deere 9350 40 Ft Press Drill,** 6 in. spacing, (4) 10 ft.
- Morris Seedrite 12 Ft Seeder,** packers.
- Cockshutt 476 32 Ft Cultivator,** Valmar 1620 s/n 162089188 gran pkg, liquid fert kit, 3 bar harrows.
- Cockshutt 246 12 Ft Cultivator.**
- 2005 John Deere 637 32 Ft Tandem Disc, s/n N00637X007852,** 20 in. serrated frt blade, 22 in. smooth rear blade, mud scrapers.
- Flexi-Coil System 95 60 Ft Harrow Packer, s/n 001518,** P2 packers, AP-707 packers, 14 in. x 3/8 in. tines.

Grain Bins

- 2014 Westeel 1505 3000± Bushel 15 Ft 5 Ring Hopper · (2) Meridian MGM2300 2300± Bushel Hopper · Twister 2250± Bushel 15 Ft 5 Ring Hopper · (8) Twister 2250± Bushel 14 Ft 6 Ring · Westeel 1250± Bushel 14 Ft 4 Ring.

Grain Handling Equipment

- Sakundiak HD8-1600 8 In. x 52 Ft Grain Auger, s/n 67709WH5606WH5606,** Kohler Pro, 34 hp, elec clutch, mover, hyd winch, bin sweep.
- Wheatheart BH-851 Grain Auger, s/n 5597,** Subaru, 25 hp, mover, hyd winch, bin sweep.
- Brandt 850 Grain Auger, s/n 41101A,** 540 PTO.
- Bruin 130 Grain Wagon,** 12 ft, side del, 1 comp't, roll tarp, site glass.
- Parker 4000 Grain Wagon,** 16 ft, side del, 2 comp't, roll tarp, aux hyd hook-up.
- Handl Air Grain Vac, s/n 38107541,** 1000 PTO, flex hose.

Other Items Include

AgDepot Liquid Caddy Cart · Koenders 8 Ft Poly Tapered Swath Roller · Hi-Hog Portable Loading Chute · Westeel 150 Gallon Slip-In Fuel Tank · Bale Spear, to fit Versatile 726 bi-directional · Ilchuck Tree Spade ...AND MUCH MORE!

Also selling for Garth Bennefeld – 306.725.7838

- 1981 Massey Ferguson 4800 4WD,** powershift, 3 hyd outlets, 18.4x38 duals.
- 2008 Bergen 6200 Hydraulic Drive Swather Transport. White 24 Ft Tandem Disc, s/n 44135,** 18 in. deep cone frt blade, 18 in. rear blade, 9 in. spacing.
- Degelman R570 Rock Picker,** 4 batt, ground driven.
- Craik Industries Fork Rock Picker.**
- Sakundiak SLMD12-72 12 In. x 72 Ft Mechanical Swing Grain Auger,** hyd hopper winch, camera, full bin sensor.
- Sakundiak 7 In. x 33 Ft Grain Auger,** 13 hp Honda.
- Sakundiak HD8-1800 8 In. x 60 Ft Grain Auger,** Subaru, 28 hp, Hawes mover.
- Wheatheart 10-41 10 In. x 41 Ft Grain Auger,** Kohler, 36 hp, mover.

Strasbourg, SK · April 28, 2018

Estate of Harvey Blanchette



Kim Kramer
Ritchie Bros. Territory Manager
 306.441.1685
 kkramer@ritchiebros.com
North Battleford Site: 306.445.5000

Glaslyn, SK (North of North Battleford)



Sale Starts 10 am – Registration Begins 2 Hours Prior
 Internet Bidding & Equipment Begins at **12 NOON**

Rene Cadrain: 306.342.7407

Internet Bidding Info: 800.211.3983

Directions: From **GLASLYN, SK**, at the Jct of Hwy 3 & 4 follow Hwy 4 South 15 km (10 miles), then take Marlin grid road West 8 km (5 miles), then North 0.5 km (0.3 miles) and then road into the yard Northwest 0.8km (0.5 miles) **OR** From **EDAM, SK**, take grid 674 East 13.5 km (8.5 miles), then take grid 697 North 2 miles (3.25 km), then go East 6.5 km (4 miles), then North .5 km (0.3 miles) and then road into the yard Northwest 0.8 km (0.5 miles).

GPS: 53.231310, -108.476325 **Legal Land Description:** NE 18-49-17 W3



2011 Case IH W1203 14 Ft



2008 John Deere 568



1950 International McCormick W4



2012 Merritt 20 Ft T/A



1999 John Deere 7610



2006 Highline 8000



2011 Ford F150 XLT 2x4

Tractors

1999 John Deere 7610 MFWD, s/n RW7610R025325, 140 hp, 740 8 Ft loader w/bucket, s/n W00740C017334, grapple, 16 spd Powr Quad LH rev, 3 hyd outlets, 540/1000 PTO, 16.9R28 F, 520/85R38 R., 7,964 hours showing.

Ford 5600 2WD, diesel, 75 hp, 8 spd standard, 2 hyd outlets, 540 PTO, 3 pt hitch, frt weights, rear wheel weights, 7.50-16 F, 18.4-30 R.

1967 International 434 2WD, s/n B1631, gas, 43 hp, 4 spd standard, 1 hyd outlet, 540 PTO, 3 pt hitch., 7,113 hours showing.

1963 John Deere 3010 2WD, s/n 301012T44324, diesel, 61 hp, 46A ldr, bale fork, 8 spd synchro range, 2 hyd outlets, 540 PTO, rear wheel weights, 55 hp pto.

1950 International McCormick W4 Antique, s/n WBH27841, gas, 23 hp, 5 spd standard, 540 PTO, belt pulley.

Trucks

2011 Ford F150 XLT 2X4 Pickup, s/n 1FTMF1C0B0BKD39837, 3.7 L, V6, A/T, 60/40 bench, a/c, tilt, cruise, pw, pdl, 70,969 km showing.

1998 Ford F150 STX Pickup, s/n 1FTZF1769WKB11858, 4.6 L, V8, A/T, 60/40 bench, a/c, tilt, cruise, pw, pdl., 370,724 km showing.

1986 International S1900 S/A Flatbed, s/n 1HTLDUXP-4GHA16635, 366, diesel, manual, spring susp, 254 in. WB, 20 Ft bed, bale deck, 486,024 mi showing.

1978 Ford F150 Pickup, s/n F15GCG0667, V8, 4 spd manual.

1977 Ford F250 Custom 4x4 Flatbed, s/n F26HCY21689, V8, 4 manual, Keen steel flatbed w/ 5th wheel, 61,927 mi showing.

Stock Trailers

2012 Merritt 20 Ft T/A Gooseneck Aluminum, s/n 1MT5N2020DH021465, 1 divider gate, 2 way tailgate, aluminum floor, GVWR 16000 lbs. 2-6084 lb axles.

1981 Keen 20 Ft T/A Gooseneck, plywood lined, divider gate.

Balers

2008 John Deere 568 Round, s/n E00568X347496, 1000 PTO, Megawide Plus P/U, net wrap, push bar ejector, twine wrap, cover edge, 7379 bales.

Massey Ferguson 12 Square, s/n 996538473.

Cultivator

Morris CP-519 20 Ft, 3 bar harrows.

Hay Cutting & Haying Equipment

2011 Case IH W1203 14 Ft Mower Conditioner, s/n YBG664191, rubber on rubber rollers, dbl knife drive, Case IH HDX142 14 Ft hay header s/n Y9G603141, 126 Hp, 300 hours showing.

20 Ft x 10 Ft Bale Wagon, push off.

Tonutti V12 10 Wheel Hay Rake, s/n 618371.

Grain Bins

1200± Bushel 9 Ft 3 Ring Hopper Bin.

(2) Westeel-Rosco 1650± Bushel 14 Ft 4 Ring Hoppers.

Westeel-Rosco 1950± Bushel 14 Ft 5 Ring Hopper Bin.

Grain Handling Equipment

(2) Pencil Augers, hyd motors.

Sakundiak HD8-1400 8 In. x 45 Ft Grain Auger, s/n 59388, PTO auger, 540 PTO.

Sakundiak 7 In. x 41 Ft Grain Auger, 540 PTO.

Wheatheart 8 In. Transfer Auger, hyd driven.

Landscape Equipment

Hydraulic Post Pounder, trailer type.

2012 John Deere EZtrak Z255 48 In. Riding Lawn Mower, s/n 1M0Z255MLCM130103, Briggs & Stratton OHV V-Twin, 22 hp, 48 in cutting deck, hydrostatic trans, 31 hours showing.

Livestock Equipment

2006 Highline 8000 Bale Processor, s/n BP80002106, 1000 PTO, RH discharge, EZ Feed II grain attachment.

Bale Unroller, 3 pt hitch, hyd.

Peerless Roller Mill, on transport.

Portable Loading Chute.

Corral Panels, rd bale feeders, feed troughs, other livestock equip.

Recreational Vehicle

2011 John Deere 825i Gator Side By Side ATV (950 cc), s/n 1M08255GSKBM027472, gas, A/T, spring susp, dump bed, 1310 hours showing.

Other Items Include

2014 John Deere PR-G8000M-E Gen Set · Qty of Tools
...AND MUCH MORE!



We're saving a spot for you.

The best way to sell your equipment is to give it some well-deserved attention.

**Showcase your farm auction in our
Summer 2018 Auction Guide
and maximize your exposure!**



Binq Farms Ltd., Drayton Valley, AB	June 9	Albert & Cathie Burgmaier, Makwa, SK	June 22
Harvey & Sherry Milligan, Olds, AB	June 11	Estate of Neil Payne Farms, Botha, AB	June 22
Raymond & Penny Brad, Debden, SK	June 12	Abraham & Morna DeVries, Sturgis, SK	June 22
Alfred Combres, Richard, SK	June 13	Abbey Consignment & Benefit Auction	June 23
Ron & Rita Sabourin, St. Jean Baptiste, MB	June 13	Guy Farms, Kenaston, SK	June 26
Dave & Christine Dietrich, Assiniboia, SK	June 14	Coid Farm Inc., Unity, SK	June 27
Frick Family Farms Ltd, Luseland, SK	June 14	Len & Cheryl Sydoruk, Rycroft, AB	June 27
Kletke Seed Farm Ltd., Teulon, MB	June 14	Pekrul Farms Ltd., Grenfell, SK	June 27
Doug & Betty Kotzer, Langenburg, SK	June 15	MacDonald Brothers Farms Ltd, Kipling, SK	June 28
Lawrence & Denise LeBlanc, Beaumont, AB	June 15	Ted & Julie Mansuy, Parkman, SK	June 29
Louis & Marlis Duff, Crane Valley, SK	June 15	Lynn & Yolande Madsen, Parkman, SK	June 29
McCann Farms, Viceroy, SK	June 16	Galloway Farms Inc., Estevan, SK	July 9
Bengtson Farms Ltd., Chauvin, AB	June 18	Presber Enterprises Ltd., Naicam, SK	July 9
The Estate of Ivis Clark, Biggar, SK	June 18	Briggismaier Farms Ltd., Whitewood, SK	July 10
Brady Farms Ltd., Carlyle, SK	June 19	Galloway Farms Ltd., St. Louis, SK	July 10
Barsness & Christensen, Frontier, SK	June 19	Miles Wintonyk, Stornoway, SK	July 12
Allan & Christina Kupchenko, Two Hills, AB	June 19	David M. Smith, Didsbury, AB	July 12
Sibley Farms, Spruce Lake, SK	June 19	Warren & Linda Gogol, Canora, SK	July 16
Melvin & Vivian Haag, Richmond, SK	June 20	Cheryl & the Est. of Robert W. Andrist, Estevan, SK	July 16
Raymond Bosse, Plamondon, AB	June 20	Barry & Shelley Archibald, Naicam, SK	July 16
Stephen & Candace Kloster, Joseph & Florence Kelsch and Dorothy Burwash, Macklin, SK	June 20	Dale Gooding, Estlin, SK	July 17
Bluebell Farms Ltd., Meadow Lake, SK	June 21	St. Amant Farms Ltd., Paradise Hill, SK	July 19
Kelly Onusko, Sturgeon, AB	June 21	Dave & Tracy Kirichuk, Sunset House, AB	July 24
Ray & Holly Peterson, Tompkins, SK	June 21	Dean & Elaine Moon, Riceton, SK	July 26

Contact your local Representative today for a free appraisal: 800.491.4494

Harvey & Sherry Milligan

Guest Consignor – Ken & Clara Herriman

Olds, AB (North of Calgary)



Brad Goossen
Ritchie Bros. Territory Manager
587.223.0053
bgoossen@ritchiebros.com
Lethbridge Site: 403.327.4933

Harvey Milligan: 403.507.9889, aable@telus.net

Sherry Milligan: 403.556.2224, aable@telus.net

Ritchie Bros. Real Estate: Jerry Hodge
780.706.6652, jhodge@ritchiebros.com

Brokerage: Ritchie Bros. Real Estate Services Ltd.

Directions to Auction Site: From **OLDS, AB** at the intersection of Hwy 27 & 2A go 11.3 km (7 miles) West on Hwy 27 to Rge Rd 25, then 3.2 km (2 miles) North on Rge Rd 25, then 1.6 km (1 miles) West on Twp Rd 332. Yard on North side. **GPS:** 51.825000, -114.286000



Harvey & Sherry Milligan

4 Parcels of Farmland – 466.39± Title Acres – \$4500 Surface Lease Revenue

Ken Herriman

1 Parcel of Farmland – 149.94± Title Acres – \$6200 Surface Lease Revenue

AB/Mountain View County

Parcel 1 – North ½ of NE 13-33-3-W5 – 80± Title Acres – Farmland

▶ 75± ac cult, mixed hay, west side fenced, dugout, taxes \$215.93

Parcel 2 – South ½ of NE 13-33-3-W5 – 80± Title Acres – Farmland

▶ 79± ac cult, mixed hay, west side fenced, taxes \$236.89

Parcel 3 – SE 13-33-3-W5 – 149.9± Title Acres – Farmland

▶ 145± ac cult, mixed hay, west side fenced, 2016 65 ft x 80 ft pole shed storage bldg, SLR* \$4500, taxes \$443.23

Parcel 4 – SW 18-33-2-W5 – 156.99± Title Acres – Farmland

▶ 152± ac cult, mixed hay, part fenced, dugout, taxes \$388.42

Parcel 5 – SE 32-32-2-W5 – 149.49± Title Acres – Farmland

▶ 125± ac cult, hay & seeded pasture, balance native pasture, lowland & bush, fenced, dugout, \$6200 annual SLR, taxes \$251.02

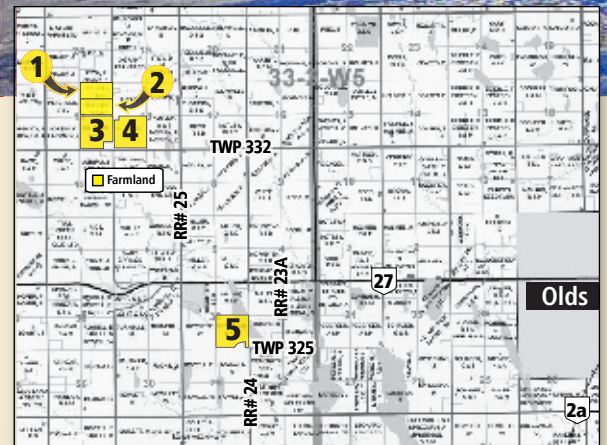

Parcel 3

Property may be viewed without an appointment

For more information on parcels 1-4:

Harvey Milligan – Owner: 403.507.9889, aable@telus.net
Sherry Milligan – Owner: 403.556.2224, aable@telus.net

For more information on parcel 5:

Ken Herriman – Owner: 403.652.8002, 1944krh@gmail.com

Jerry Hodge – Ritchie Bros. Real Estate
780.706.6652 | jhodge@ritchiebros.com

Brokerage: Ritchie Bros. Real Estate Services Ltd.

View our website for auction and property: rbauction.com/realestate



Livestock

96± Angus and Angus Simmental Cross Cow/Calf Pairs

4 Purebred Herd Sires: 2 Red Angus, 1 Red Simmental & 1 BWF Simmental



2009 John Deere 6430 Premium (Ken Herriman: 403.652.8002), 2006 John Deere 7220 & 1994 John Deere 7600



2014 Kubota M9960D & 2014 Kuhn GA4220TH



2009 John Deere 7130 & 2017 Krone Swadro TC88



2015 Massey Ferguson WR9870



2013 McHale 991BE



2003 John Deere 348 & 2000 John Deere 348



2016 New Holland H9870



2016 MacFarlane HD-140-T



2013 Bobcat T870 (Ken Herriman: 403.652.8002)



2003 John Deere 567



2016 Kubota RTVX1100C

Owners – Harvey Milligan: 403.507.9889, aable@telus.net; Sherry Milligan: 403.556.2224, aable@telus.net
Ritchie Bros. Territory Manager – Brad Goossen: 587.223.0053

For complete details & photos visit

rbauction.com/farming



Edmonton, AB



Parcel 4

Albert & Colette Benson
 4 Parcels of Agricultural Real Estate
 479.78± Title Acres – 800± Acres Grazing Lease
 108.91± Acres Farm Development Lease – Lac La Biche, AB

AB/Lac La Biche County

- Parcel 1 – 160± Title Acres Improved Pasture & 800± Acres Grazing Lease**
 - ▶ Perimeter fenced & cross fenced, Owl River frontage, spring fed ponds, taxes \$150
- Parcel 2 – SW 7-69-13-W4 – 159.78± Title Acres – Improved Pasture**
 - ▶ Owl River frontage, fenced on East & West sides, hunter cabin, taxes \$25
- Parcel 3 – NW 6-69-13-W4 – 160± Title Acres – Improved Pasture**
 - ▶ Owl River frontage, fenced on East & West sides, taxes \$25
- Parcel 4 – SW 6-69-13-W4 – 108.91± Acres – Farm Development Lease**
 - ▶ FDL #850558, Owl River frontage, fenced on South & East sides, lease renewal 2025



Parcel 4

Parcel 1
 Property may be viewed by appointment
 Contact Albert Benson: 780.623.0759
Parcels 2, 3 & 4
 Property may be viewed without an appointment

For more information:
 Owner – Albert Benson
 780.623.0759
 Ritchie Bros. Real Estate
 Jerry Hodge – 780.706.6652
 Brokerage
 Ritchie Bros. Real Estate Services Ltd



Terry & Kimberly Ostapovich
 1 Parcel of Real Estate – 80± Title Acres
 2272± Sq Ft Home – \$8000 Surface Lease Revenue – Bruderheim, AB

AB/Lamont County

- Parcel 1 – SE 21-56-20-W4 – 80± Title Acres – Agricultural Land**
 - ▶ 2272± sq ft, 1 1/2 storey w/ double attached garage, detached triple garage, (2) storage buildings, horse barn, other outbuildings, 30± ac seeded pasture, balance bush pasture & yard site, part fenced, water well, SLR \$8000 annually, taxes \$2026.73

Home Details

- ▶ Exterior reno in 2009
- ▶ Interior reno in 2015
- ▶ 4 bedrooms, 4 bathroom
- ▶ Master bedroom w/ ensuite
- ▶ Fully developed basement w/ separate entrance from the garage

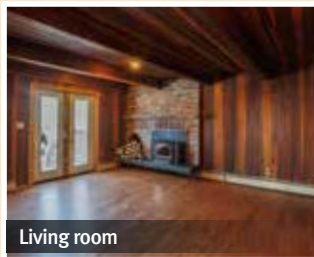

Living room



Basement



Open House:
 April 14 & May 12 – 2 to 4 pm

For more information:
 Owner – Terry Ostapovich
 780.913.3447
 Ritchie Bros. Real Estate
 Jerry Hodge – 780.706.6652
 Brokerage
 Ritchie Bros. Real Estate Services Ltd

See complete listings at

rbauction.com/realestate

Summer 2018 Auctions

Binq Farms Ltd. Drayton Valley, AB · June 9



1 of 2— 2014 Kubota M135GX &
1 of 2— 2015 Vermeer TM1400



2004 McCormick MTX120 &
1 of 2— 2012 Vermeer 605SM



2004 John Deere 5403



2000 Case IH MX110 &
2015 Vermeer R2800



1995 John Deere 7600
& 2005 Haybuster 2650



2008 New Holland L185

Contact — Trent Wirsig: 780.202.0140 (h), wirsig@xplornet.com
Ritchie Bros. Territory Manager — Carsen McMann: 780.722.9777

Raymond & Penny Brad Debden, SK · June 12



1992 New Holland TR96



1993 Case IH 9270



2016 Kubota M108S



2008 Kubota M125X



New Holland BR7090



1982 International S2500

Contact — Raymond Brad: 306.468.2353 (h), 306.468.7117 (c)
Ritchie Bros. Territory Manager — Brendan Kramer: 306.441.6519

Alfred Combres Richard, SK · June 13



2006 Kubota M125X



989 Deutz-Allis 9170



2004 New Holland BR780



2011 Massey Ferguson Hesston 1375



2014 Chevrolet Silverado Z71 LT 1500



2013 Ford F350 XLT

Contact — Alfred Combres: 306.246.4595 (h), 306.481.1592 (c)
Ritchie Bros. Territory Manager — Brendan Kramer: 306.441.6519

Frick Family Farm Ltd — Garry & Leslie Frick Luseland, SK · June 14



1997 John Deere 9300



1992 John Deere 4960



1998 Volvo



2013 Terex TSV-70 — Low Hours

Contact — Garry Frick: 306.372.4406 (h), garry.frick@sasktel.net
Ritchie Bros. Territory Manager — Michael Higgs: 306.481.4440

Summer 2018 Auctions

Dave & Christine Dietrich (Founder of Flexifinger) – High Hope Farms Inc
Assiniboia, SK · June 14



2011 Case IH 7120



2012 Case IH Steiger 450HD & 2012 Brandt 1020XR



1997 Case IH 9380 & 1997 Flexi-Coil 5000 45 Ft w/2320



2012 Case IH Patriot 4430 120 Ft



2012 Case IH Early Riser 1240 40 Ft & 2005 Bourgault LFC2000



1995 GMC Topkick

Contact — Dave Dietrich: 306.640.7760 (c), davewd@sasktel.net
Ritchie Bros. Territory Manager – Gavin McGown: 306.539.0433

Kletke Seed Farm Ltd

Glenn & Maureen Kletke
Teulon, MB · June 14



2006 John Deere 9860STS & 2009 John Deere 9870STS



2011 John Deere 9530T & 2009 Wishek 862NT 34 Ft



2009 John Deere 9630T & 2013 John Deere 2410 55 Ft



2005 John Deere 4895 30 Ft



2011 Rogator 1194 132 Ft



2006 Terra-Gator 8104 60 Ft

Contact — Glenn Kletke: 204.886.7424 (c), glenn@kletkeseedfarm.com
Ritchie Bros. Territory Manager – Kurt Cormier: 204.918.0613

Summer 2018 Auctions

Doug & Betty Kotzer Langenburg, SK · June 15



1997 John Deere 9600



1990 John Deere 8560



Ford Versatile 276



2000 Ezee-On 3500 36 Ft
w/1988 Eagle Air Ditch



2003 Leon 1000



2007 John Deere 317

Contact — Doug Kotzer: 306.743.7552 (c), dbkotzer@sasktel.net
Ritchie Bros. Territory Manager — Kurtis Shukin: 306.562.7154

Lawrence & Denise LeBlanc Beaumont, AB · June 15



1997 John Deere 9600



1997 New Holland 9682



1995 Ford Versatile 9030



1995 John Deere 7600
& New Holland 216



1988 John Deere 4250
& 2013 John Deere 569



2011 & 2002 John Deere 946

Contact — Lawrence LeBlanc: 780.929.8874
Ritchie Bros. Territory Manager — Carsen McMann: 780.722.9777

Louis & Marlis Duff — LMK Farm Ltd Crane Valley, SK · June 15



1997 John Deere 9500



1997 Case IH 9330



1998 John Deere 7410



1997 Premier 2930 30 Ft

Contact — Louis Duff: 306.567.7097 (c), duff.marlis@outlook.com
Ritchie Bros. Territory Manager — Gavin McGown: 306.539.0433

Bengtson Farms Ltd. Chauvin, AB · June 18



1998 Case IH 2388



1998 Case IH MX270 &
Degelman 46/5700 14 Ft



2010 John Deere 4630 100 Ft



Brandt Contour Commander 5000 60 Ft



2001 Freightliner Century



2010 Open Range 280RLS

Contact — Karry Bengtson: 780.858.2113 (h), 780.842.8328 (c)
Ritchie Bros. Territory Manager — Carsen McMann: 780.722.9777

Summer 2018 Auctions

Brady Farms Ltd – Randy and Joseph Brady
Carlyle, SK · June 19



2013 Case IH 600, 2016 Case IH 540 & 2013 Case IH Steiger 500



2015 Case IH 8240 & 2– 2014 Case IH 8230



2013 Peterbilt 388, 2013 Wilson 45 Ft, 2008 Peterbilt 389, 2010 Wilson 42 Ft, 2006 Peterbilt 378 & 2009 Wilson 36 Ft



2011 Case IH Maxxum 115



2014 Case IH Patriot 4430 120 Ft



2011 Seed Hawk XL Series 66 Ft w/ 800



2010 Crustbuster 1075



1997 Kenworth W900 & 2015 Behnke 45 Ft



1999 Freightliner FL70

Contact – Joseph Brady: 306.577.9012, josephbradylands@gmail.com
Randy Brady: 306.577.7615, rbrady@sasktel.net
Ritchie Bros. Territory Manager – Kevin Ortt: 306.451.7388

Allan & Christina Kupchenko
Two Hills, AB · June 19



2009 Case IH 8120



2002 Case IH SPX4260 90 Ft



1987 Case IH 9180, Pattison TB2150, 2002 John Deere 1820 41 Ft & John Deere 787



1981 John Deere 4640



1996 Volvo & 1996 Sweeprite 42 Ft

Contact – Allan Kupchenko: 780.657.2003 (h), 780.208.9385 (c)
Ritchie Bros. Territory Manager – Alex Ginda: 587.983.8757

Sibley Farms – Wayne & Jean Sibley
Spruce Lake, SK · June 19



2008 New Holland T9040 & 2008 New Holland SD550 60Ft & SC430



2016 New Holland CX8.80



2011 Westward M150 30 Ft



2012 MacDon D50 30 Ft



2007 Freightliner Columbia

Contact – Wayne Sibley: 306.248.3810 (h), 306.248.7555 (c)
Ritchie Bros. Territory Manager – Kim Kramer: 306.441.1685

Summer 2018 Auctions

Melvin & Vivian Haag

M&V Dryland Spruce Farms Ltd
Richmond, SK · June 20



2004 John Deere 9660STS



1992 Case IH 9270



1980 John Deere 2420 21 Ft



1997 Flexi-Coil 5000 46 Ft w/2320



1986 Ford LTL9000 & 1972 Chevrolet C60

Contact — Melvin Haag: 306.669.4309 (h), mvhaag@telusplanet.net
Ritchie Bros. Territory Manager — Bryan Somerville: 306.463.7835

Stephen & Candace Kloster, Joseph & Florence Kelsch and Dorothy Burwash

Macklin, SK · June 20



1988 White 140



1984 John Deere 4450



1992 John Deere 4560



1981 International 1086

Contact — Stephen Kloster: 306.753.2939 (h), sandckloster@gmail.com
Joseph Kelsch: 306.753.2138 (h), 306.753.9772 (c)
Dorothy Burwash: 306.753.2613 (h)
Ritchie Bros. Territory Manager — Michael Higgs: 306.481.4440

Bluebell Farms Ltd — Alice & Basil Gobert

Meadow Lake, SK · June 21



2012 Kubota M126GX



2005 McCormick MTX 120



1985 John Deere 4450



2007 New Holland BR780A



2014 New Holland H7150 18 Ft



1988 Wilson 724 24 Ft

Contact — Basil Gobert: 306.236.3216 (h), 306.240.4661 (c)
Ritchie Bros. Territory Manager — Kim Kramer: 306.441.1685

Ray & Holly Peterson

Heritage Organic Farms Ltd
Tompkins, SK · June 21



2009 John Deere 9770STS



2010 John Deere 9530



1995 Ford Versatile 9880



2009 John Deere
1830 61 Ft w/1910 430+ Bu

Contact — Ray Peterson: 306.622.4903 (h), 306.672.7028 (c)
Ritchie Bros. Territory Manager — Bryan Somerville: 306.463.7835

Summer 2018 Auctions

Albert & Cathie Burgmaier Makwa, SK · June 22



2005 New Holland TV 145



1993 Case IH 7120



2008 Bunning MK.4 90 Lowlander



Bush Hog 12710 Legend



2000 Norberts 28 Ft

Contact — Albert Burgmaier: 306.236.6892 (h), 306.304.7508 (c)
Ritchie Bros. Territory Manager – Kim Kramer: 306.441.1685

Estate of Neil Payne Farms Botha, AB · June 22



1990 John Deere 9600



1978 John Deere 8430



2005 Caterpillar D3G



2007 ASV SR80



2011 Toyota 8FGU30



Qty of Hopper Bins

Contact — Dean Payne: 780.985.4502 (h), dandrew3199@gmail.com
Ritchie Bros. Territory Manager – Brad Goossen: 587.223.0053

Abbey Consignment & Benefit Auction Abbey, SK · June 23



Abbey Consignment Sale in June 2013



Supporting our Community

After the sale in Abbey, we will be donating a portion of the auction proceeds to the Royal Canadian Legion, Abbey Branch #222.

Be a part of a great cause, Consign Now!

» If you are interested in selling equipment in our upcoming auction, please contact us at **306.776.2397**

we
IT'S
ABOUT
YOU



**“Ritchie Bros. is true to their word.
I couldn't be happier.”**

Lindsay Farms Ltd. Limerick, SK – April 1, 2017
1133 Registered Bidders — 77% Online | 23% Onsite

Summer 2018 Auctions

Guy Farms

Brent & Cynthia Guy and Arlo & Dee Guy
Kenaston, SK · June 26



1 of 3— 2015 Massey Ferguson 9565



2016 Case IH 620



2014 Case IH Patriot 4430 120 Ft



2007 Peterbilt 386 & 2015 Load King



1998 Peterbilt 379 & 2013 Load King

Contact — Brent Guy: 306.567.8381 (c), cynthia.guy@icloud.com
Arlo Guy: 306.221.0219 (c), ad.guy@sasktel.net
Ritchie Bros. Territory Manager — Jon Schultz: 306.291.6697

Coid Farms Inc — Robert & Jo-Ann Coid

Unity, SK · June 27



2009 John Deere 9530



1983 John Deere 4450



1992 John Deere 4560



2013 Rogator RG1100 120 Ft



2006 Kenworth & 2010 Load-Line

Contact — Robert & Jo-Ann Coid: 306.228.2003 (h), 306.228.7570 (c)
Ritchie Bros. Territory Manager — Kim Kramer: 306.441.1685

Pekrul Farms Ltd — Owen & Debra Pekrul

Grenfell, SK · June 27



2008 Case IH Puma 125



2002 Seed Hawk 54 Ft
w/1993 Flexi-Coil 2320



1980 Case W20B



1980 International 1854



1978 International 4370



Qty of Gates & Panels

Contact — Owen Pekrul: 306.697.7483, odpekrul@yourlink.ca
Ritchie Bros. Territory Manager — Kevin Ortt: 306.451.7388

Summer 2018 Auctions

Len & Cheryl Sydoruk Rycroft, AB · June 28



Country Residential Acreage
9.96± Title Acres – 1680± Sq Ft Bungalow

AB/MD of Spirit River #133
Parcel 1 – PNE 31-77-5-W6
9.96± Title Acres

- ▶ 1988 1680± sq ft bungalow – 4 bedroom & 2.5 bathroom, 22 ft x 26 ft detached garage

Large amount of Shops/Sheds including:

- ▶ Heated Storage: 3,664± sq ft
- ▶ Cold Storage: 3,532± sq ft
- ▶ Total Storage: 7,196± sq ft
- ▶ Beautifully Landscaped Yard



1988 1680± sq ft bungalow



Heated shop and quonset



Gazebo, pond & fountain

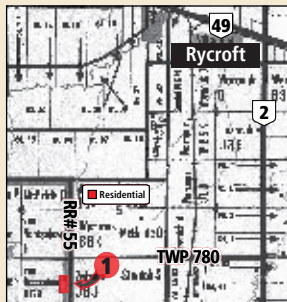

Realtor®: Rick Wallan:
780.518.3313 (c), apr3313@telus.net
Brokerage: All Peace Realty

View our website for property details: rbauction.com/realestate



2001 Caterpillar 928G



2014 Ford F-150 Platinum



2009 Kenworth W900 & 2013 Renn 17 Ft

Owner – Len Sydoruk: 780.831.9406
Ritchie Bros. Territory Manager – Mike Slon: 780.518.6429

MacDonald Brothers Farms Ltd Kipling, SK · June 28



2014 New Holland CX8080 Elevation & 2010 New Holland CX8080



2012 New Holland T9.505 & 2012 New Holland P2070 60 Ft w/P1060 430± Bu



1996 International 9400 & 1997 Castleton 36 Ft



1995 New Holland 8870



2006 Massey Ferguson 9220 36 Ft



2014 Unverferth 1315 Extreme



2010 & 2009 New Holland 94C 36 Ft

Contact – Barrie MacDonald: 306.736.2611 (h), 306.736.7672 (c)
Brian MacDonald: 306.736.2600 (h), 306.736.7506 (c)
Ritchie Bros. Territory Manager – Kevin Ortt: 306.451.7388

Summer 2018 Auctions

Ted & Julie Mansuy

In conjunction with Lynn & Yolande Madsen
Parkman, SK · June 29



2008 John Deere 9770STS & 2004 John Deere 9760STS



2010 Versatile 375 & 2003 Seed Hawk 42 Ft w/2005 Bourgault 6550



2008 Case IH 485



2007 Rogator 1274C 100 Ft



2016 Kioti PX9020



2014 John Deere W150 35 Ft



2007 International Columbia & 2011 Dakota 40 Ft



2005 International 9400i



2015 Pro Dozer 166 16.5 Ft



2016 MacDon FD75-S 35 Ft



2009 Viking Grand Haven 26 Ft

Contact — Ted Mansuy: 306.452.3247 (h), 306-452-7701 (c), juliemansuy05@gmail.com
Ritchie Bros. Territory Manager – Kevin Ortt: 306.451.7388

Lynn & Yolande Madsen

In conjunction with Ted & Julie Mansuy
Parkman, SK · June 29



1999 John Deere 9610 & 1990 John Deere 9500



1992 John Deere 8760



2003 Westward 9250 30 Ft



1990 International 8300



2004 Rem 2100

Contact — Lynn Madsen: 306.452.3878 (h), 306.452.7590 (c), lmadsen@sasktel.net
Ritchie Bros. Territory Manager – Kevin Ortt: 306.451.7388

Gallaway Farms Inc – Don & Dave Gallaway Estevan, SK · July 9



2008 John Deere 9770STS



2008 Westward M150 35 Ft



1997 John Deere 9100 & 2002 Bourgault 5710 Series II 42 Ft w/5350



1999 John Deere 4700 90 Ft



2-1996 International 4900

Contact — Don Gallaway: 306.634.4610 (h), 306.421.0772 (c)
Dave Gallaway: 306.634.9317
Ritchie Bros. Territory Manager – Kevin Ortt: 306.451.7388

Summer 2018 Auctions

Presber Enterprises Ltd

Bill & Michele Presber
Naicam, SK · July 9



2014 Case IH 500



1999 Freightliner FLD12064ST & 2004 Lode King Prestige 36 Ft

Contact — Bill Presber: 306.874.7843 (h), b.m.presber@sasktel.net
Ritchie Bros. Territory Manager — Darren Teale: 306.278.7373

Galloway Farms Ltd — Mac & Dorothy Galloway St. Louis, SK · July 10



2002 New Holland TR99



1985 Versatile 936



1980 Versatile 875



1981 Case 2290



1992 Prairie Star 4800 25 Ft



Bourgault 546-52 52 Ft

Contact — Mac & Dorothy Galloway: 306.422.8423 (h)
Ritchie Bros. Territory Manager — Brendan Kramer: 306.441.6519

Briggsmaier Farms Ltd.

Ted & Hertha Briggs and Tony & Connie Maier
Whitewood, SK · July 10



1 of 2— 2008 John Deere 9770STS



2011 John Deere 9530 & 2009 Morris Contour 61 Ft w/Eight Series XL



1997 John Deere 9300 & 2005 Lever Enterprises 70RD



2011 John Deere 4730 100 Ft



2008 John Deere 7330



2001 Westward 9350 30 Ft



2014 Freightliner 122SD & 2015 Doepker

Contact — Ted Briggs: 306.735.7746 (c), thbriggs@yourlink.ca
Tony Maier: 306.735.8004 (c), tcmaier94@gmail.com
Ritchie Bros. Territory Manager — Kurtis Shukin: 306.562.7154

Summer 2018 Auctions

Miles Wintonyk Stornoway, SK · July 12



2000 John Deere 9650STS



1998 Case IH 9370



2004 Premier 2952i 30 Ft



2007 Apache AS1010 100 Ft



1993 Peterbilt 379



2005 Caterpillar 305C CR

Contact — Miles Wintonyk: 306.621.1766 (c), miles_2010@live.ca
Ritchie Bros. Territory Manager — Kurtis Shukin: 306.562.7154

David M. Smith Didsbury, AB · July 12



2—1946 John Deere Model D



1949 John Deere Model G
& 1950 John Deere Model A



1926 John Deere Model D
& 1928 John Deere Model D



1953 John Deere R
& 1963 John Deere Model 60



1942 John Deere Model AR
& 1942 John Deere Model BR
& John Deere Model L



1979 John Deere 4440

Contact — Dave Smith: 403.556.5208 (h), dmadsmith@outlook.com
Ritchie Bros. Territory Manager — Brad Goossen: 587.223.0053

Barry & Shelley Archibald Archibald Farms Ltd Naicam, SK · July 16



2010 New Holland CR9080



2008 New Holland T9030



2009 Case IH WD1203 36 Ft



2013 Case IH Patriot 3230 100 Ft



2013 Bourgault 5810 52 Ft
w/2008 Bourgault 6450



2006 Western Star 4900EX
& 2009 Lode King Prestige 36 Ft

Contact — Barry Archibald: 306.874.7739 (c), shelleyarchibald@hotmail.com
Ritchie Bros. Territory Manager — Darren Teale: 306.278.7373

Cheryl Andrist & the Estate of Robert W. Andrist Estevan, SK · July 16



1994 Case IH 7220



1994 Caterpillar 416B 4x4



2010 Ezee-On 1225 20 Ft



1976 Ford 9000



1977 Case 970



1980 Volkswagen

Contact — Cheryl Andrist: 306.634.4332, bcandrist@xplornet.ca
Ritchie Bros. Territory Manager — Kevin Ortt: 306.451.7388

Summer 2018 Auctions

Warren & Linda Gogol
Canora, SK · July 16



1996 John Deere CTS



1995 Ford Versatile 9880



1994 Case IH 9270



1986 Steiger Cougar 1000
& 2006 New Holland SF216 90 Ft



2006 Sterling & 2013 Neville 38 Ft

Contact — Warren Gogol: 306.563.7490 (c), wb.gogol@yahoo.ca
Ritchie Bros. Territory Manager — Kurtis Shukin: 306.562.7154

Dale Gooding — Wing Field Farms Ltd
Estlin, SK · July 17



2010 John Deere 9870STS



2002 John Deere 9320



2006 John Deere 4720 90 Ft



2006 John Deere 4895 36 Ft



1993 International 9400 2010 & Lode King Prestige 36 Ft



1985 John Deere 4650



A&L F700 Grain Cart



1982 GMC 70 & 1975 GMC 6500



2013 MacDon FD-75 40 Ft

Contact — Dale Gooding: 306.779.1362 (h), 306.536.5160 (c), sadsam@sasktel.net
Ritchie Bros. Territory Manager — Kevin Ortt: 306.451.7388

we
IT'S
ABOUT
YOU

**“Planning an auction is a big project,
but Ritchie Bros. made it easy.”**

Larry & Valerie Parrott, Grenfell, SK — June 29, 2017
745 Registered Bidders — 71% Online | 29% Onsite

Summer 2018 Auctions

St. Amant Farms Ltd. – Albert & Phyllis St. Amant
Paradise Hill, SK · July 19



1997 Massey Ferguson 8780



1983 Case 4890



2002 John Deere 7610



1993 Case IH 8820 25 Ft



2007 International 9400I Eagle & 2013 Neville Built Tridem 45 Ft

Contact — Albert St. Amant: 306.344.4920 (h), 306.344.7444 (c)
Ritchie Bros. Territory Manager – Kim Kramer: 306.441.1685

Dave & Tracy Kirichuk
Sunset House, AB · July 24



2—1998 John Deere 9610 Maximizer



1996 John Deere 9600



1981 John Deere 4440
& Schulte XH1500 15 Ft



2006 Westward 9352i 21 Ft



1982 Kenworth L700

Contact — Dave Kirichuk: 780.524.8816 (c), dkirichuk@hotmail.ca
Ritchie Bros. Territory Manager – Mike Slon: 780.518.6249

Dean & Elaine Moon
Riceton, SK · July 26



2013 John Deere S690



2004 John Deere 9320



2004 Freightliner Columbia & Lode King 38 Ft



1994 GMC Topkick



1995 John Deere 7800



1989 John Deere 4755

Contact — Dean Moon: 306.585.2536 (h), 306.533.3858 (c), demoon@sasktel.net
Ritchie Bros. Territory Manager – Kevin Ortt: 306.451.7388

Auctions Done Right

And the companies that created our legacy

Kramer Auctions 1949 - 2016

Kramer Auctions Ltd. was founded by the late Eiling Kramer in 1949. At the time, Eiling was raising Hereford cattle on the family ranch north east of the Battlefords. Eiling had a lifelong genuine interest in people. In early years, he enjoyed announcing 4H shows and calling square dances in the nearby communities. It was then when a neighbour suggested he try auctioneering and that's where it all began. Auctions were a local business at the time with Eiling's first farm auction being conducted near Sandwith, SK. (Ironically, years later in 1971, Eiling's son Neil conducted his first auction near the same location.)

A Stint in Politics While the Family Business Grows With Neil and Monica

Eiling also enjoyed a successful political career where he served as the MLA for the Battlefords and area. For close to thirty years, he held various positions including Minister of Highways, Natural Resources and Cooperatives. As Eiling's political career became more demanding, Neil became involved in the business. Neil attended auction school in 1970 and he and his wife Monica joined the business in the early 1970s eventually taking over the business. The business continued to grow. Neil also sold real estate while

Monica had a career at the Credit Union, all while raising a family of four. There were many late nights after the kids went to bed working over the kitchen table trying to make it all work. Eventually the auction business grew and required their full-time attention.

“Like many businesses, things started off as a Mom & Pop operation working from the kitchen table...”

Kramer Auctions Ltd. - 1949 to 2016

Enter the Next Generation

In the late 1990s, Neil's and Monica's sons, Kim and Brendan, and son in-law Michael Higgs also began careers with the business. All three grew up around the business from a young age working their way up the ladder. They began with odd jobs on sale day, then looked after

cleaning the auction trucks and trailers, pre-auction setups, washing equipment and organizing sale yards, eventually moving into catching bids, auctioneering and managing the business. Neil's and Monica's daughters, Joelle Kramer-Higgs and Jen Weber, also grew up around the family business helping anytime they could to keep things running smoothly. Joelle currently runs her own business and Jen has assisted with managing the auction office for the past several years. Scott Meiklejohn deserves recognition with over 30 years of service. He began auctioneering for the Kramer family when he was 18 years old. His unique character, sense of humor and auctioneering talents have made him a crowd favourite.



Branching Out and Using Technology to Help Customers

After years of leasing various locations Kramer Auctions established their headquarters and permanent auction site in 1998 along Highway 16 east of North Battleford. At that time, they diversified into livestock auctions and started a retail trailer business to keep everyone employed year-round. In 2005, Somerville Auction Service, founded by the Late Ray Somerville in 1958, also joined operations adding key members to our team – Bryan, Sam & Ken Somerville along with Dennis Hyland.

Throughout close to 70 years, the auction business has

expanded considerably, from conducting a handful of auctions in a 50-mile radius to more recently over 100 per year across three provinces. Our family has always loved the auction business because it is very rewarding. We take a great deal of pride helping customers with their agricultural buying and selling decisions. We also enjoy giving back by helping many families and organizations with very worthwhile causes, raising millions of dollars through numerous benefit auctions. Over the years we have valued the countless relationships built with customers across western Canada. We feel privileged to deal with some of the world's best people – Canadian Farmers and Ranchers.



Just like farming, our business faced numerous challenges over the years. We overcame these challenges, embraced change and have enjoyed many years of success. From the introduction of sound systems, mobile auction equipment and computerized auction management systems to the many changes introduced from the internet such as websites and online bidding, we have always prided ourselves in offering customers the best of service and will continue to do so.

An Exciting New Chapter

We are very proud of our legacy of three generations and close to 70 years in the auction business building a name

people can trust. We have been blessed with the opportunity to work with family and friends. Our success would not have been possible without their dedication and commitment of going the extra mile. Auctions have been and will continue to be a big part of our family for many years to come. Now a part of Ritchie Bros. Auctioneers, we are enjoying spending time building relationships closer to home and looking forward to serving customers for years to come. With the combined strengths and trust of the Kramer and Ritchie names, we offer a more diverse selection of services to assist farm families with their buying and selling needs.

in the RING

rb RITCHIE BROS.
Auctioneers®

60
YEARS



Meet your Auctioneer

Terill Rosvold — LaGlace, AB Joined Ritchie Bros in 2002

Our 3rd generation family farm in LaGlace, AB is where I was born and currently reside. In 1985, I took over our grain/cattle

family farm and soon after I got married and started a family. Along with my wife Karen and four children we continued farming. I worked in the forest industry in the winters until 1998. My passion was always attending farm and cattle sales so, I decided to follow my dreams and go to auctioneer's school in January 1998.

Following completion of auctioneer's school, I went to work for numerous auction companies that spring and summer. I continued in this fashion through the fall, building my experience. All Peace Auctions hired me in the spring of 1999 which kept me very busy in April and the small business atmosphere of All Peace Auctions was thrilling. The spring of 2002, Ritchie Bros. Auctioneers acquired All Peace Auctions. The first RBA auction we attended after being acquired, was the grand opening of the Nisku auction yard, which was quite an impressive facility and operation to see. My primary role with RBA was auctioning at the off-site farm auctions, which suited my background of agriculture.

It is a pleasure dealing with farmers and being apart of their decision to retire along with the auction process that follows.

RBA kept me so busy we decided to sell the grain operation side of our farm in 2007 through RBA. This of course was an easy decision to have RBA sell my farm, as they are the best in the business. Being on the other side of the sale was an emotional yet satisfying experience. The farm sale experience helped me relate to other farmers as they experience their own life changing day, just as I had.

As I grew within the business and evolved my trade, RBA has afforded me the opportunity to travel the world as an auctioneer and to experience the global marketplace in the agricultural and industrial world. My travels from Dubai, Australia, and all of Europe have given me a global prospective of pricing and the industries among the world.

RBA's online bidding system has given anyone in the world the opportunity to purchase equipment from anywhere. RBA's technology has given farmers the ease of bidding, even during spring seeding and fall harvest time frames. Customers can now bid on their mobile phones from the tractor or while unloading a grain truck in the fall. RBA has recently offered a new online proxy bid program, allows farmers to put a price on a piece of equipment without having to wait for that piece to sell which ensures no disruption in the busy agricultural seasons.

The spring farm auction run reels me in every year. The excitement and personable touch of the off-site farm sales gives me great satisfaction after completing the sales. I am always

...
The spring farm auction run reels me in every year. The excitement and personable touch of the offsite farm sales gives me great satisfaction after completing the sales
...

so happy to see the satisfied consignors and know that we are assisting them in their retirement sales or whatever their future endeavors may be.

Our farm auction teams work harmoniously and this makes me very proud to be apart of the Ritchie Bros team for now and for many years in the future.

Did you know?

On October 18th, 2017 at Luseland, SK., Ritchie Bros. sold **the first and second highest priced rodweeders in our company's history.** (2) Morris 7000-58 (serial number's 5814 & 5815) sold for \$52,000 & \$40,000 respectively.



On October 27th, 2017 at Beaverlodge, AB. Ritchie Bros. sold a 2014 Case IH 9240 RWA combine with 275 separator hours for \$397,500, setting a Canadian record for the highest price for a Case IH combine.



On June 26th, 2017 at Montmartre, SK. Ritchie Bros. sold a 1996 John Deere 6400 MFWD w/640 loader for \$74,000 and a 1991 John Deere 4555 MFWD for \$67,5000, setting company records for the highest price for both model series.



Stuart & Doug Smith

Ritchie Bros. celebrates a family farm's 100th anniversary.

Swift Current, SK - April 6

Stuart and Doug Smith and their families at Swift Current, Saskatchewan have retired and are excited to have Ritchie Bros. Auctioneers conduct their auction sale.

Our great grandfather homesteaded south east of Swift Current and relocated to this site in 1918. Our farm has seen a tremendous number of highlights over the years such as we have raised cattle for 99 years; from purebred horned Herefords to Charolais to Red Angus/Simmental and a few milk cows in the first 45 years. In the early years, we did some horse trading to selling produce from raising pigs, chickens,

and laying hens. We sold short line farm equipment off farm from Smith Roles/Blanchard and others. In addition, we

many chemical companies offering parcels of land to test new chemicals, grain varieties



...
The National Film Board of Canada even made a short movie at the farm in 1959
...

sold hay and straw from both irrigated and dry land. We were heavily involved in selling seed grain for over 40 years, along with cleaning commercial grain for 37 years. We have worked with the Swift Current Research Station and

or farming practices. The National film board of Canada even made a short movie at the farm in 1959. John Deere even did extensive research and testing of their 1900 discers at the farm. Our father's, Allan and Murray purchased the

local John Deere dealership in 1975 and sold it to Doug's brother Duane and his partners who developed JayDee Agtech Ltd. The farm is now rented to Simpson Seeds to expand their seed business in Sask.

We want invite everyone to our farm on April 6th, 2018 to help us celebrate our sale and 100th anniversary. Thank you in advance!

Stuart and Doug Smith

See pg. 54-55 for details

Granting Wishes

Supporting the Children's Wish Foundation

In December, 2016 a group of 12 guys on the Ritchie Bros. Sales team in Edmonton decided to enter a team into the Children's Wish - Exile Island fundraising event in Edmonton to help grant children with a life threatening illness a wish. The minimum amount needed to grant a wish was \$10,000. The organisers paired the team with a beautiful 12-year-old girl named Lily who was in need of a liver transplant due to a rare condition.

The team rose to the challenge of raising the money needed to grant Lily her wish. The team held a series of fundraising initiatives in the hopes of reaching our goal. One of the most fun and profitable events was the Pie in the Face contest. On sale day we had staff and customers alike lined up to throw pies at the smiling faces of our brave and generous Territory Managers.

With the generous support from our customers, family and friends we were able to raise a total of \$17,000 for the

Children's Wish Foundation.

In February of 2017 Lily received her liver transplant and is now a healthy, happy, thriving 13 year old!

The team has again chosen to support



...
With generous support from our customers, family and friends we were able to raise a total of \$17,000 for the Children's Wish Foundation
...

the Children's Wish Foundation and we are again looking for the support of our friends, family and customers to help us reach the minimum goal of \$10,000 to grant a wish to a child.

To help reach our goal and by popular demand we will again be holding a pie in the face event at the Edmonton February sale. For a mere \$100 you can throw a pie in the face of one of our brave and generous TMs. List of available

faces are: Trent Vandenberghe, Ryan Eacrett, Perry Bourque, Andrew Lutic, Elliot Bicknell, Blair Gogowich, Mike Chyzowsky, Tyler Doulgas and Chris Ireton.

We will do this on Wednesday, February 28th, time to be determined. We will be able to take funds via cash or credit card (on sale day).

If you are not able to be on site on sale day we will find someone to act as your "designated pie thrower".

In addition to the pie in the face we will be auctioning off 5 preferred parking spots in front of the Edmonton auction site. We will auction off 5 preferred parking spots in front of the building. Each spot will have a sign that says, "Children's Wish Supporter" and the successful bidders name. These 5 spots will be available to bid on via Timed Auction. The successful bidders will have their preferred spots available from March 2, 2018 until March 1, 2019.

We could not successfully do these events without the support our customers and Ritchie Bros. Thank you.



Robert & Theresa Kirsch

Telkwa, BC - March 28

One of the feature sales for the 2018 Spring season is Kirsch family farm auction in Telkwa, B.C. on March 28th. A picturesque 299± acre property with a spacious log home – and the equipment to run a hay growing business – make this a must-attend, one-of-a-kind auction for the season. Mark your calendar!

Current owners Robert and Theresa Kirsch first came upon the central B.C. property in 1962 and fell in love with it at first sight. Back then the property featured an old trapper's cabin, barn and blacksmith shop, surrounded by shrubs and trees. It wasn't until over a couple of decades later in 1985 when they had the opportunity to buy it. With the setting so perfect, the Kirsches built their home where the cabin had been. Robert, Theresa and their family, including two daughters and four grandchildren, have built many fond memories and enjoyed the property ever since.

The Kirsches aren't alone in their appreciation of the area. Many have travelled from afar to the area for its recreation opportunities including its world-class fishing and hunting. Snowshoeing, hiking, snowmobiling are just a few of the other activities locals and visitors alike engage in. The area has also been noticed by moviemakers with it becoming the backdrop of two movies.



mountain ranges and a river. It features approximately 150 acres of prime farmland, a log home, outbuildings and many upgrades. The other smaller parcel includes approximately 24 acres of farmland.

Theresa are now changing their pace of life by downsizing to a 3- to 4-acre spread by Salmon Arm, BC.

When asked why they chose Ritchie Bros., Robert said: "We believe in the power of Ritchie Bros. We've witnessed successes in B.C. and in Prince George and the marketing Ritchie delivers. Also, with the process being done in one day fit for our needs."

Equipment in the sale includes a 2002 Valtra 6750 tractor, a New Holland 1069 small SQ bale picker and a 2011 New Holland BC5070 small SQ baler among other items.

Mark your calendars today!

See pg. 30-31 for details.

...
We believe in the power of Ritchie Bros. We've witnessed successes in B.C. and in Prince George and the marketing Ritchie delivers.
...

The farm is located 25 minutes south east of Smithers, BC. and consists of two parcels. The first parcel, totaling 264± acres, overlooks three

Over the last 29 years the Kirsch family has built a bustling hay business selling up to 12,000 small square bales all over B.C. as well selling many round silage bales to local cattleman. Robert and

Did you know?

On October 21st, 2017, a 1959 John Deere 830 and a 1946 and 1934 John Deere D's sold for \$30,000, \$18,000 and \$17,500 setting records in each model series respectively, while another beautifully restored 1943 John Deere D for \$11,000 in that same sale.



Meet your RSM*

Cody Hayes - Southern Alberta
Joined Ritchie Bros in 2017

I am a second generation auctioneer and make my home in Strathmore, AB with my wife, Kelly and our two children, Tripp and Locklyn.

a Territory Manager. I am amazed by the culture and professional execution of the farm auction business from Ritchie Bros. With an intimate knowledge of the auction industry for the past 20 years, I can confidently say Ritchie Bros. is at the top of auction world and I'm proud to say that I'm a part of that team.

...
I am amazed by the culture and professional execution of the farm auction business from Ritchie Bros.
...

I went to Western College of Auctioneering in 1998 and have been involved in the business, in some capacity, ever since. I have owned my own auction business and have worked for other companies before starting with Ritchie Bros. in 2017 as

I look forward to meeting you down the trail at one of our sales and wish all of our customers, buyers and sellers alike, a tremendous 2018!

**Regional Sales Manager*

Want past results by auction sale? Here's how...

Step One - Sign up for a FREE online account at rbauction.com/account



Step Two - On the rbauction.com home page click on "Auction Results"

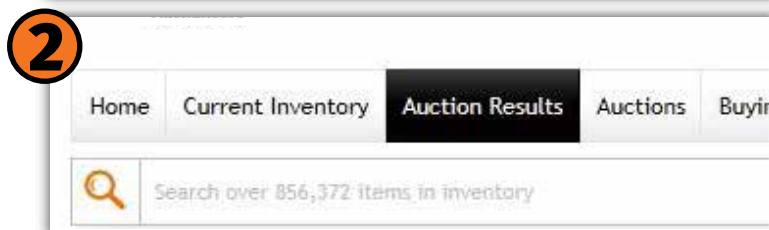

Step Three - Click on the "More Search Options" drop down arrow.



Step Four - Scroll to find the auction you are interested in and select it. Auction results are available for up to 2 years. Click "Search Equipment" to view that sale's results. You can select how you want to sort and view the information. Most prefer by lot # or prices high to low.



A Ritchie Bros. online account allows you to bid in real time from your computer or mobile device, plus so much more.

- ▶ See selling prices on thousands of items
- ▶ Bid online from anywhere
- ▶ Apply for financing
- ▶ Set a preBid and let us do the bidding for you
- ▶ Create an inventory watchlist
- ▶ Save your equipment searches
- ▶ Get email alerts on upcoming auctions
- ▶ Be notified of featured inventory relevant to your business

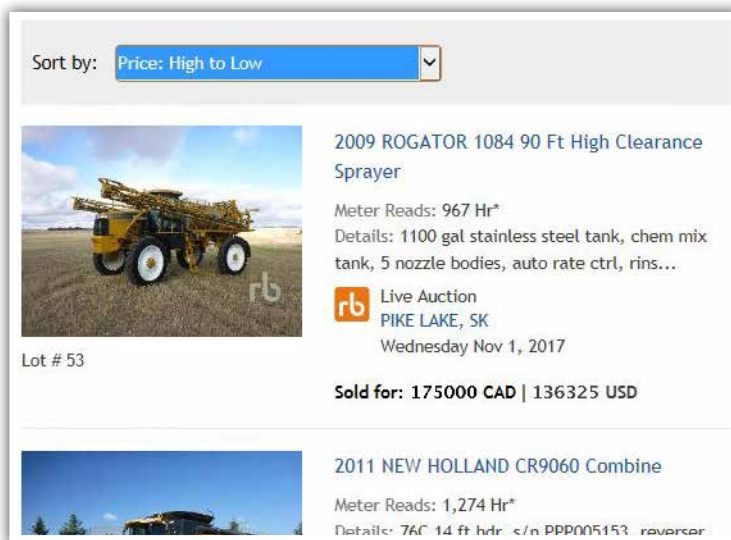

Create your free account now

rbauction.com/account



April 14 – Yorkton, SK



April 20 – Rhein, SK



April 18 – Watrous, SK



March 12 – Dixon, IL, USA



April 21 – Asquith, SK



April 7 – Eatonia, SK



April 7 – Grenfell, SK



April 12 – Langenburg, SK



April 6 – High Prairie, AB



April 4 – Willow Bunch, SK



April 26 – Pelly, SK



April 10 – Beaumont, AB

Canada West – 800.491.4494
Canada East – 800.357.0659
USA – 800.726.1655

rb RITCHIE BROS.
Auctioneers®

60
YEARS